ᐃᖃᓗᐃᑦ

ᓄᓇᓕᐸᐅᕆᐃᐃᑦ ᐃᖃᓗᐃᑦ
ᓄᓇᓕᐸᐅᕆᐃᐃᑦ ᑲᑎᒪᔨᖏᑕ ᑲᑎᒪᓂᖅ #13
ᓄᓇᓕᐸᐅᕆᐃᐃᑦ ᑲᑎᒪᔨᖏᑕ ᑲᑎᒪᐃᖏᓂᓂ
ᑯᐊᐱᐃᓗ 24, 2026 ᐅᓪᓗᑲᑯᑦ 6-ᒥ
ᑲᑎᒪᓵᕐᓂᑦ

ᓂᐱᖃᓪᓚᕆᐊᓪᓚᖕᓂᖅ

ᐊᓪᖏᕐᓂᑦᓯᓂᖅ - ᐱᑕᖃᓪᓚᖏᑦᑐᖅ.

ᑲᔪᓯᑎᑕᐅᓂᖏᑦ ᑲᑎᒪᓵᕐᓂᑦ

1. **ᑲᑎᒪᓵᕐᒥᓂᑦ**

   Δ) ᐊᐅᓚᑦᓯᓵᕐᓂᑲᓪ ᐊᓱᒪ ᓯᐅᔪᓕᐅᑎᕋᐊᓕᓪᓂᑲᓪ ᑲᑎᒪᔨᕿᓕᒃ #08 ᑲᑎᒪᓵᕐᒥᓂᑦ ᐅᑉᓗᖓᓂ ᐋᖅᑑᐸ 20, 2026

   Λ) ᓄᓇᓕᐸᐅᖅᓯᑦ ᑲᑎᒪᔨᖏᑕ ᑲᑎᒪᓂᖓᓂᑦ #12 ᑲᑎᒪᓵᕐᒥᓂᑦ ᐅᑉᓗᖓᓂ ᐋᖅᑑᐸ 27, 2026

2. **ᓇᓗᓇᐃᔪᓂᖅ ᑲᑎᒪᓵᕐᓴᓄᑦ ᐊᑦᑐᐊᓂᖅᑲᓂᕐᒥᑦ**

3. **ᐅᖅᓱᓚᐊᖅᑐᑦᓯᒪᔪᑦ**

   ᐱᑕᖃᓪᓚᖏᑦᑐᖅ.

4. **ᐱᓵᔪᐊᖅᑎᑦᑎᓂᖅ ᐊᓱᒪ ᐃᓕᖅᑕᑦᓯᓂᖅ**

   ᐱᑕᖃᓪᓚᖏᑦᑐᖅ.

5. **ᑲᑎᒪᔨᓂᑦ ᐅᖅᐅᑎᑦᓴᑦ**

6. **ᑭᓚᐸᒋᐊᑦᓯᒪᔪᑦ ᐱᓕᑦᓴᑦ ᐊᓱᒪ ᐱᓕᑦᓴᐃᓚᓪᒍᐊᓪᒍᒪᔪᑦ**

   ᐱᑕᖃᓪᓚᖏᑦᑐᖅ.

7. **ᒪᓕᑦᓴᖃᓚᑦ**

   Δ) ᔪᐅᓕᖅᑭᒋᐊ ᐅᖅᑕᐃᓕᑦᓂᖅ ᒪᓕᑦᓴᖃᓚᒋᐊᑦ (ᓂᑦ)

   ᐱᑕᖃᓪᓚᖏᑦᑐᖅ.

   Λ) ᑐᓕᓕᐊᓂ ᐅᖅᑕᐃᓕᑦᓂᖅ ᒪᓕᑦᓴᖃᓚᒋᐊᑦ (ᓂᑦ)

   ᐱᑕᖃᓪᓚᖏᑦᑐᖅ.

   ᑎ) ᐱᓪᓚᔪᐊᓂ ᐊᓱᒪ ᑭᓪᓗᓕᓕᖅᑭᒋᐊ ᐅᖅᑕᐃᓕᑦᓂᖅ ᒪᓕᑦᓴᖃᓚᒋᐊᑦ (ᓂᑦ)

   ᐱᑕᖃᓪᓚᖏᑦᑐᖅ.

8. ᐱᓱᑦᓴᑐᖅᐃᓪ

ᐱᑕᖅᓂᕐᑕᑦ.

9. ᓄᑦᓯ ᐱᓱᑦᓴᑦ

a) ᐱᓱᑦᓴᓕᐅᕈᑎᑦᓴᖅ ᐊᒻᒪ ᐸᖏᐅᕈᑎᓕᕆᔨᖅ ᐅᓂᒃᑲᑦᓴᖅ
ᓴᓇᔨᖏᓇᐅᕈᑎᑦᓴᖅ DP 26-018 ᐊᒻᒪ ᑭᓚᐃᑎᒍᑦ ᖃᐅᔨᓴᐅᕈᑎᑦᓴᖅ SK 26-010 - "ᑎᓯ ᑐᓚᓴᕕᒃ" ᒪᒃᑯᑦᑐᓄᑦ
ᑐᓚᓴᕕᒃ ᓄᓇᓕᐅᐸᑦ ᖃᑎᐊᓂ
ᑐᑭᔪᖅᑐᑦ: ᖃᐅᔨᔪᐊᖏᑦ ᐃᓗᔪᓕᖏᓂᖅᑎᑦ ᖃᐅᔨᔪᓴᖅᑕᑦ ᑐᓚᓴᕕᒃ
ᓴᐃᒪᓕᔪ ᑕᕐᕿᓗ, ᑲᓂᑐᖅᑐᑦ ᑭᓇᐅᑎᑕᒍᑦ ᓴᖏᓇᐅᕈᑎᓕᕆᔨ

b) ᐱᓱᑦᓴᓕᐅᕈᑎᑦᓴᖅ ᐊᒻᒪ ᐃᖅᑲᓇᐃᓱᖅᑎᓂᒃ ᐅᓂᒃᑲᑦᓴᖅ
ᓄᓇᖏᓐᓄ 920, ᐸᖏᐅᕈᑎᒋᑦ 3309: ᐊᑐᖅᑐᐊᕈᑎᐅᐸᑦ ᐊᑐᕈᓐᓇᖅᑎᑕᐅᓂᖓ
ᐃᓕᓴᐅ ᑦᑦᓴᓕ, ᐊᓂᑦᓴᖅᑲᖓᑦ ᐸᖏᐅᕈᑎᓕᕆᔨᒃᑯᑦ ᐊᒻᒪ ᐱᓕᕕᓕᐊᑎᑦᓴᔨᒃᑯᑦ ᓴᓇᓂᒃᑯᑦ

c) ᐱᓱᑦᓴᓕᐅᕈᑎᑦᓴᖅ - 2027 ᐊᐅᓪᓚᑦᓴᔪᐊᑎᓂᒃ ᕿᓇᐅᔨᐃᓪ ᐊᑐᖅᑐᑦᓴᑦ
ᐋᑕ ᑐᒥᐅᔨᑎ, ᑲᓂᑐᔪᖅᑲᖓᑦ ᕿᓇᐅᔨᓕᕆᔨᔪᐊᑎᓂᒃ ᖃᒪᓕᕐ

d) ᐱᓱᑦᓴᓕᐅᕈᑎᑦᓴᖅ - 2027 ᖃᑎᒪᓕᑦ ᖃᑎᒪᓂᕐᒧᑦ ᐅᓪᓗᕆᔨᐅᑎᖓᑦ
ᐳᓚᐊᓇ ᓪᓚᐅᐊᖏᖅ, ᓄᓇᓕᐸᐅᔨᒃᑯᑦ ᐊᓪᓕᓪᑎᖓᑦ

10. ᖃᑎᒪᓕᕆᓚᓂᑦ ᐅᓂᒃᑲᑦᓴᐃᓪ

ᐱᑕᖅᓂᕐᑕᑦ.

11. ᑎᑎᖅᖃᐃᓪ

ᐃ) ᑐᑭᔪᓕᐊᑕᑎᑐᐃᓇᓇᖅ - ᖁᑭᖅᑕᓂᓂ ᐃᓄᐃᑦ ᖃᑐᐅᔨᖅᑎᑦᓴᑦ (QIA) – ᖁᑭᖅᑕᓂᓕᓪᒃᑯᓇᓂᒃ ᐃᖃᓗᔪᐊᖅᓭᓕᑦᑐᑦ
ᐊᒻᒪ ᑐᓂᖁᑎᐅᓭᕐᑐᑦ ᐱᓪᓚᑦᑎᑦ ᐱᑕᕆᐊᑦᓴᖅ 2026/2027

12. ᒪᑐᔪᓚᑎᒃ ᖃᑎᒪᓂᖅ

ᒪᓕᓪᑐᑎᑦ ᑎᑎᕋᔪᒪᔪᑦ 22 (2) (ᐃ) ᓄᓇᓕᐸᐅᔨᐃᑦ ᐱᖏᐅᖓᓂᓂ ᐊᒻᒪ ᒪᓕᓚᕋᓪᒥ 526
ᑎᑎᕋᔪᒪᔪᑦ 67

ᐃ) ᒪᓕᓚᕆᓂᖅ

13. ᓄᖅᑲᖏᓂᖅ

ᑭᖑᔪᓕᒥ ᓄᓇᓕᐸᐅᔨᒃᑯᑦ ᖃᑎᒪᓕᕆᓂ ᖃᑎᒪᓪᓗᓕᒥᔪᑦ ᑎᑭᐊᓚ 8, 2026

ᑲᑎᒪᓕᕆᑎᒋᓐ
ᓄᓇᓕᐸᐅᓴᐃᑦ ᐃᖅᑲᓗᐃᑦ
ᐊᐅᓪᓗᒍᓂᖅ ᐊᓚ ᓄᓇᓕᐅᕆᕆᕆᓚᐊᓕᓐᓄᑦ
ᑲᑎᒪᔨᑐᐃᓐᓇᐃᑦ ᑲᑎᒪᓂᐅᐸ ᐃᓕᐅᑎᖓ 08
ᐅᑦᑐᐃᓚ 20, 2026 ᓄᖅᑭᖓᓕᖓ 6:00 ᐅᓐᓄᒃᑯᑦ
ᓄᓇᓕᐸᐅᓴᒃᑯᑦ ᑲᑎᒪᔨᑦ ᑲᑎᒪᐃᖏᓕᓂ

ᑲᑎᒪᓴᖅᑐᖅᓄᒪᓕᕐᑦ ᑲᑎᒪᔨᑦ

ᑲᑎᒪᔨ ᑲᐃᓕ ᓄᐊᐳᑦ, ᐃᒃᓄᐊᒃᐅᑕᖅ
ᒪᐃᓴ ᐊᓯᒪᓐ ᐊᐋ
ᑐᖏᑕᖏᑐ ᒪᐃᓴ ᑭᒪᐳᑕ ᓄᑕᑦ
ᐊᓄᐊᔪᖏᑎᖅ ᑐᖏᑕᖏᑐ ᒪᐃᓴ ᕿᐊᒋᑕ ᐃᓕᑕᐅᑎᑎ
ᑲᑎᒪᔨ ᒪᑐᓄᓪ ᑯᓂᓵ
ᑲᑎᒪᔨ ᑯᑐᓪ ᒪᑦᓴᔨ

ᑲᑎᒪᓴᖅᑐᖅᓄᒪᖕᖓᑕᑐᑐᑦ

ᑲᑎᒪᔨ ᐊᒻᐳ ᐊᖏᓄᑉᑲᖅᑐᖅ
ᑲᑎᒪᔨ ᖃᐃᒪᓐ ᓇᑦᑐᖅ
ᑲᑎᒪᔨ ᑭᒥᓐ ᓄᑎᖕᓄᓐ

ᐊᐅᓪᓗᓄᔨᑯᓐᓂ ᐅᐸᔪᑎᓄᒪᓕᕐᑦ

ᓄᑎᕆ ᐃᖅᓪᓕᐊᑦ, ᐊᖏᑎᓂᕐᒃᑯᖅ ᐊᑦᓪᒪᓕᒪᒥ ᐊᐅᓪᓗᓄᔨ
ᓕᐅᑦ ᐅᐃᓪᓕᐊᒪᓴ, ᑐᖏᑕᖏᑐ ᐊᖏᑎᓂᕐᒃᑯᖅ ᐊᑦᓪᒪᓕᒪᒥ ᐊᐅᓪᓗᓄᔨ
ᓴᐃᒥ ᐃᓕᐅᐊᖅᖅ, ᑐᖏᑕᖏᑐ ᐊᖏᑎᓂᕐᒃᑯᖅ ᐊᑦᓪᒪᓕᒪᒥ ᐊᐅᓪᓗᓄᔨ
ᐳᓚᐊᓭ ᓴᖅᐅᐊᖅᖅ, ᓄᓇᓪᓕᐸᐅᓴᐃᑦ ᐊᑦᓪᓕᕐᓂᑎᑦ
ᑲᑐᔨᓭ ᐄᖏᒪᓐᑐᑉ, ᑐᑦᓪᓕ ᓄᓇᓪᓕᐸᐅᓴᒃᑯᓄᓐᓂᑦ ᐊᑦᓪᓕᕐᓂᐅᐸ
ᐋᑕ ᑎᒥᑦᑎ, ᐊᖏᑎᓂᕐᒃᑯᖅ ᑭᓭᐅᔨᑕᓚᔨ
ᓄᑎᖅᓄ ᐊᓴᓪᑦ, ᐊᖏᑎᓂᕐᒃᑯᖅ ᒪᑕᑕᕆᓴᑕᓚᔨ
ᑭᕆᓴ ᑯᐃ, ᑐᑭᒧᐊᕆᑎᑎᔨ ᓴᓇᓂᒪᓂᑕᐅᓂᒪᒧᑦ ᐊᓚᒪᓗ ᐊᑭᑐᔪᑎᑦ ᐱᑕᓚᐊᖏᓴᓄᑦ – ᐅᖃᒃᓴᑕᐅᑎᒃᑯᑦ
ᑲᑎᒪᓂᖅ
ᐃᒪᐅ ᑦᑦᓵ, ᑐᑭᒧᐊᖅᑎᑎᔨ ᐸᖏᓐᓂᑦ <ᖃᓇᐃᓂᒧᑦ ᐊᓚᒪ ᐱᓯᑕᐊᑎᑎᓂᒧᑦ
ᕿᐃᑯ ᑯᓯᓴᓂ, ᓄᓇᓕᐸᐅᓴᒃᑯᓄᑦ <ᖃᓇᐃᔨ
ᑦᒥᓂᒃ ᓱᓂ, ᐱᓯᑕᐊᒃᑯᓂᑎᓂᕐᒥ ᐃᓴᒃᑲᓇᐃᓴᖅᑎᑦᓴᖅᑐᑦ/ᐃᓇᖏᓂᓴᓚᖅᑐᑦ ᑐᓴᐅᑎᓕᓗᔨᑯᑦ ᐊᓚᒪᓗ
ᐃᑲᐸᖅᑕᐅᐸᒪᐸᓂᓕ ᐱᔨᑎᑎᕕᖅᑐᑦ ᐊᐅᓪᓗᓄᔨᓂᒪ

ᓂᐱᖅᓯᖏᑲᐃᓇᖃᓂᖅ

ᑲᑎᒪᔨ ᓄᐊᐳᑦ ᒪᑐᐃᓴᖅᑕᓂᒪ ᑲᑎᒪᓂᖅ ᓄᖅᑭᖓᓕᖓ 6:00 ᐅᓐᓄᒃᑯᑦ ᓂᐱᖅᓯᖏᑲᐃᓇᖃᖅᑐᑎᑦ.

ᐊᓯᖏᖅᑕᐅᓂᖏᓂᑦ ᑲᑎᒪᓕᕆᑎᓴᓴᐃᑦ

ᐱᖁᔨᓄᖅᓱᓴᓂᑦ GP 26-57

ᐱᖁᔨᓄᖅᓱᓴᖅᑎ: ᑐᖓᑕᖅᓱᒃ ᒪᐃᔭᒃ ᓯᑎᑦ
ᐊᐃᑦᐸᐃᖅᑕᖅᓱᒃ: ᐊᓯᐊᔪᖅᓱᓴᖅ ᑐᖓᑕᖅᓱᒃ ᒪᐃᔭᒃ ᓇᒪᑕᐅᓇᑎᑎ

ᑎᐃᔨᐅᓪᓚᕆᑦ ᑲᑎᒪᓕᕆᔨᖏᑦ ᐊᑐᕐᖁᑎᑕᐅᓂᖅᓱᒃ.

ᐊᖏᕐᖁᑕᐅᔪᓂᑦ ᑲᔪᓯᔪᓂᑦ

1. <u>ᓯᕗᓂᖏᐃᔾᔨᑎ ᐱᕈᓇᐃᒪᓂᓪᓗᑦ</u>

ᓂᕈᐊᓕᐅᖅᑎᑦᓴᑦ ᑲᑎᒪᔨᑐᐊᑦ ᑲᑎᒪᓴᑎᒃ, ᐊᓯᐊᔪᖅᓱᒃ ᑐᖓᑕᖅᓱᒃ ᒪᐃᔭᒃ ᓇᒪᑕᐅᓇᑎᑎ ᐅᖅᑲᓕᐅᖅᑐᖅᖢᒃ ᐃᓕᑐᖅᑦ ᐊᑲᐅᖅᑕᕐᓯᑎᖅᑕᕐᒥᒃ ᐱᔪᐊᑎᑦᓴᓴᐃᒍ:

7. ᑲᖏᐃᓐᓇᖅᑐᖅᑦ ᑲᑎᒪᓂᖅ
   a) ᒪᓕᑦᒪᓕᓐᓂᓪᓗᑦ

2. <u>ᐃᓄᖓᓂ ᑭᖅᑰᑐᐃᖓᓐᓂ ᐃᓕᑎᔨᐅᑎᓯᑎᓂᓪᓗᑦ ᐅᖅᑲᐅᓯᐅᔪᓂᑦ</u>

   a) **ᓄᓇᕗᓕᒥ ᓯᓚᑕᖅᓴᓴᕆᒃ – ᐃᓕᖏᓂᐊᖅᑐᑦ ᐊᑭᖑᑦ ᐃᓯᕈᒋᑦ ᐃᖅᓗᓚᖓᓂ >ᐃᔨᔪᖅᓴᖓᓪᓗᑦ**

ᔭᐅᓕᒥ ᑎᐱᖅᑭ, ᐃᓕᖏᓂᐊᖅᑐᑦ ᐃᓅᓯᓕᓂᓪᓗᑦ ᑲᒪᔭᖓᑦ, ᓄᓇᕗᓕᒥ ᓯᓚᑕᖅᓴᓴᕆᒃ, ᐃᓕᐅᓕᐅᖅᑐᖅᖢᒃ ᐅᖅᑲᓗᑎᒃᓯᑦ ᐅᖅᑲᓚᐅᖅᑕᖅᖢᒃ ᐃᓕᖏᓂᐊᖅᑐᑦ ᐊᑭᖑᑦ ᐃᓯᕈᑎᖅᑕᐅᓄᑦ ᐃᖅᓗᓚᐃᑦ >ᐃᔨᔪᖅᓴᖓᓪᓗᒍᓂᓄᑦ. ᒪᓂᐊ ᐅᖅᑲᐅᑎᑎᕆᐅᓚᐊᖏᓪᓗᓂᑦ ᐅᖅᑲᓚᐅᑎᖅᑲᓯᐅᓇᕈᑎᒍᓪᓗᑦ:

- ᑐᖅᓯᕋᓚᐅᖅᑐᑦ ᐊᑭᕆᓕᐊᖅᓂᓚᑎᑦ >ᖅᑐᓂᖅᓴᓄᑦ ᐃᓕᖏᓂᐊᖅᑐᓄᑦ ᐅᑭᐅᖅᑲᖅᑐᑦ 18 ᐊᓚᒪᓗ ᐊᖏᕐᓴᖅᓯᒃ
- >ᐃᔨᔪᖅᓴᖓᓪᓗ ᐃᖏᓇᓄᑦ ᐃᓯᕈᒋ $105/ᑕᕋᒧᑦ
- ᐊᑭᖏᓕ ᐊᑭᑐᓂᖅᓴᓴᕆᒃ ᐊᓯᖏᓐᓂᓂᖅ ᑕᐃᒪᐃᑕᑐᓂ ᑲᓇᑕᒥ
- ᑐᖅᓯᕋᖅᓯᑦ ᐊᔪᖏᑎᑎᓂᓗᑎᒃ ᓄᓇᕗᓕᒥ ᓯᓚᑕᖅᓴᓴᕆᒃ ᓂᐅᐃᕈᐅᓇᔾᔪᓗᓂ ᖃᓄᑦ ᐃᓯᕈᒋᐅᓇᐅᑎᑦ ᐅᓄᐊᕈᓐᓇᖅᑐᖅ ᐊᑭᖑᑦ ᐃᓯᕈᑎᖅᑕᐅᓄᑦ ᐊᑕᐅᓇᖅᑐᒥᒃ
  - ᑭᖏᔪᑎᐅᓂᓂ, ᖃᐅᐅᑕᒻᒥᑦ ᐃᓯᕈᑎᖃᖃᑕᕆᐊᖃᕆᓕᖅᑐᑦ ᓂᐅᐃᕐᓗᑎᑦ, ᑭᓯᐊᓂ ᐃᓯᕈᑎᖏᑦ ᐊᔪᖃᑎᑎᓕᐅᖅᑐᑦ ᐃᓕᖏᓂᐊᖅᑐᑦ ᐊᑕᐃᓇᖅᑐᒥᒃ ᐃᖃᓄᖅᑲᓇᕐᓂᓗᑎᒃ ᐃᓕᓐᓂᕐᓂᐊᕐᓗᒍ ᑎᒥᖏᓕᑦ ᐊᓚᒪᓗ ᐃᓯᒪᖏᓕᑦ ᐊᑲᓂᓂᖅᑕᐅᓂᓂᖅ
- ᖃᐅᓂᒃᓂᓂ 200 ᐃᓕᖏᓂᐊᖅᑐᑦ ᑎᑭᓕᐅᖅᑐᑦ ᐃᖃᓄᖅᓱᓄᑦ ᐊᑕᒥᓂ ᐊᑲᓯ ᐊᓚᒪᓗ ᐅᑎᓕᐅᖅᓯᕐᓂᑦ ᐊᖏᕐᓴᑎᒥᖅᓱᓄᑦ ᑭᓯᐊᓂᓴᒪᖅ ᐊᐃᓗᓕ ᐅᖅᖁᓗᓂᓕᖅ ᐊᐃᓗᓕ
  - ᐊᒥᓯ ᐃᓕᖃᖅᓯᒥᐅᓕᐅᖅᓯᕐᓂᑦᓂᑦ

ᑐᖓᑕᖅᓱᒃ ᒪᐃᔭᒃ ᓯᑎᑦ ᐅᑯᓂᖅᓱᒃ ᐅᖅᑲᐅᓯᖅᑲᓕᐅᖅᑐᖅᑦ:

- ᖃᖅᐅᔨᓴᖅᑕᐅᓯᒪᔪᑦ ᐊᑭᖏᓂᑦ ᑕᐃᒪᐃᑕᑐᑦ ᐊᓚᒪᓗ ᓇᓂᓯᓯᒪᔪᑦ ᑲᐅᑯᐊ ᐃᓕᖏᓂᐊᖅᑐᑦ ᐃᓯᕈᑎᖏᑦᑕ ᐊᑭᖏᓂᑦ ᐊᕿᑕᓂᑦ ᓄᑕᖅᖃᖅ ᐊᓚᒪᓗ ᐃᓂᖏᓐᓂᖅ ᐊᑭᖏᓂᑦ
- ᖃᖅᐅᔨᒪᓂᖅᑐᑦ ᑕᐃᒃᓂᑎ ᐊᐅᔾᔨᑐᓐᓇᐃᒍ ᑕᖏᓂ, ᐃᓕᖏᓂᐊᖅᑐᑦ ᐅᑎᖅᑲᑕᖅᑐᑦ ᐊᕿᑕᓂᑦ ᐃᖃᓄᖅᓱᓄᑦ ᐃᓕᖏᓂᐊᖅᑐᓄᑦ ᐃᓯᕈᑎᑦ ᐊᑭᖏᓂᑦ ᐊᑐᖅᑕᐅᓂᖅᓱᒃ >ᐃᔨᔪᖅᓴᖓᓪᓗᒃᑐᒃ

- ᐃᓯᒪᓕᕆᑎᐦᑕᐃᑦ ᐅᑯᐊ ᐃᓯᑎᓴᐅᑦᑎᐊᖃᑦᓴᑎᑦ ᐃᓕᓐᓂᐊᖃᖅᑐᑦ ᐊᑭᖏᑦᑎ ᐅᖃᖅᑎᑎᒋᒍᑕᐅᓴᑎᒃ ᖃᐅᔨᕈᐊᖃᖅᑕᐅᓕᐅᖅᑎᓪᓴᑎᑦ ᐊᓯᖏᑦᑎ ᐊᑭᖏᑦᑎ ᐃᓕᓴᐅᖅᓯᒪᔪᓂ ᐊᑭᓂ

ᑲᑎᒪᓕᓵ ᓯᐊᐳᑦ ᐅᑯᓂᖏᑐ ᐅᖃᖅᑐᐱᓱᖃᑎᒌᐅᖅᑐᑦᖃᖅ ᐊᓖᒪ ᐊᐱᓚᓴᓂᓂ ᐊᐱᖅᑯᑎᑎᓪᓗᑦ, ᒥᔪᑦ ᑎᐱᕆᑭ ᑭᐅᓕᐅᖅᑕᖏᑐᒃ:

- ᓴᐃᔪᔨᖁᕐᓇᕆᑦ ᓇᓕᓐᓂᐊᖃᖅᑎᑕᐅᓯᒪᔪᖅ ᓄᓇᕗᖅᐸᐅᕆᔪᑦ
- ᐅᐸᖅᑕᐅᓯᒪᔭᒋᑦ ᓄᓇᕘᑦ ᑲᖏᒪᖅᑯᑦ ᐱᓕᕆᔨᑦᑐᖅᑎᓪᓴᑎᒃ ᑭᓇᐅᔭᕆᔪᖁᖅᑎᑎᑦᑎᓂᑎᓴᑎᒃ ᐃᑲᔪᖁᓂᐊᖁᒪᑦ ᐊᑭᑐᓴᐊᖁᓂᖓᓗᓄᑦ ᓴᐃᔪᔨᖁᕐᓇᕆᑦ ᐊᑭᑐᓴᐊᖁᓂᖓᓗᓄᑦ?
    - ᑭᓇᐅᔭᕆᔪᖅᑕᑦ ᐱᓇᔪᐃᑎᖏᑦ ᑐᓂᔭᐅᓴᑎᒃ ᓄᓇᕘᑦ ᑲᖏᒪᖅᑯᓄᑦ ᐋᓐᓂᐊᖁᖅᑎᓇᖏᑦᑐᓕᓐᓂᐊᖃᓕᕐᓂᖅᑯᑦ $5,000 ᓂᐅᐃᖁᔭᑎᑦ ᖁᑎᐅᑕᒧᑦ ᐃᓯᑭᑎᖅᑯᖏᑦ
    - ᖁᑎᐅᓴᑎᑎᓴᖏᑦ ᑕᒃᑯᐊ ᓄᓇᕗᖅᐸᐅᔭᐃᑦ ᑭᓇᐅᔭᖁᓂᒃ ᐃᓯᖁᐃᐅᖁᑦᑕᖁᑐᑦ ᐃᑕᓐᓂᐊᖁᖅᑐᑦ ᐃᓯᑭᑎᑎᖅᑯᓐᓄᑦ ᑕᐃᒪᓗ ᐃᒪᓕᒃᑲ ᐃᑕᓐᓂᐊᖁᖅᑐᑦ ᒧᐃᖅᑕᖏᑦ >ᐃᓱᐊᖁᖅᓴᖅ?

ᑐᖏᑕᖏᑦ ᒪᐃᔪᔨᑎᖏᑕ ᑐᓂᔭᐅᓴᑎᒃ ᓄᓇᕘᑦ ᑲᖏᒪᖅᑯᓄᑦ ᐃᓕᓴᕐᓂᖅᑐᑦ ᐃᓯᑭᑎᑎᖅᑯᓐᓄᑦ ᐃᓯᑭᑎᑎᖅᑯᓐᓄᑦ ᒪᐃᔪᔨᑎᖏᑕ ᐃᓯᑭᑎᑎᖅᑯᓐᓄᑦ

- ᓄᓪ ᑎᒍᔾᔪᖅᑎᓂᑎᓵᖅᑲᓇᒪᙱᓕᑦᑐᓂ ᐊᒋᒍᑦ *ᓇᓐᓄᐅᐅᑎᑦ ᐊᓪᓕᖅᓱᑎᒋᐊᓕᓕᑎᓂᑎᒥᖅᓯᒪᒍᑦ ᐱᖁᔭᖅᓴᐅᖅ* ᐊᒥᓄᓇᕗᑦᑐᓂ ᐊᓂᔮᒍᑦ
  - ᓇᓐᐅᑦ ᓚᖓᒪᓂᖁᑦ ᐅᓐᑐᔾᔨᓄᒪᓴᑦ ᓚᖓᒪᓂᖁᑦ ᐃᖅᑲᖅᑐᐃᐃᖓᒥ ᐃᑲᓴᖅᓄᑎᓂᑦ ᑲᓇᑕᒥ, ᐅᓄᐊᓗ ᐃᓕᐅᔾᑲᓕᖅᑐᑦ ᐃᖅᑲᖅᑐᐃᐃᓴᓂ ᐊᓕᒪᓗ ᐅᔾᑲᖅᑐᐃᓐᓇᖅᑐᑦ ᑲᒪᒋᔭᖏᑦ ᐊᑐᓚᐃᓕᐅᖅᓯᒪᓕᒃ ᐃᖅᑲᖅᑐᐃᐃᓴᓂ ᐊᑐᓚᐃᓕᐅᖅᓯᒪᓕᒃ ᐊᑐᓂᔾᔨᓕᖅᑐᑦ ᐃᖅᑲᖅᑐᐃᐃᓴᓂ ᐊᓪᓕᖅᓱᑎᒋᐊᓕᓕᑎᓂᑎᒥᖅᓯᒪᒍᑦ
- ᐅᓄᐊ ᓇᓕᐊᑐᐃᓇᖅ ᒪᓕᑦᑎᕆᓕᑦ ᐊᖁᑭᒋᐊᖅᑐᑦ ᓴᓇᕐᑐᑎᑐᖅᑎᓂᑎᓵᓕᑦ ᑕᐅᓄᓂᖅ ᐅᑎᖅᑕᐅᖅᑎᑦ(ᓂᖅ)?
  - ᑕᐃᒪᓗ ᐊᒥᓵᓇᕐᓂᑦ ᐊᖁᑭᒋᐊᖅᓯᒪᓕᒃ ᐅᑦᑲᐅᓵᐅᓂᐊᖅᑐᑦ ᑲᑎᓪᓗᓇᓂᒃ ᓄᓪᓚᕐᓂᑦ ᓄᓇᓕᖕᓂᒃ.
- ᐊᖁᓄᑎ ᐊᑦᑕᓇᖅᑐᖅᑲᐃᓕᓚᑎᓂᑎᓂᖅᓂᖅ ᐱᓇᓵᐊᖅᑲᑎᑭᔪᑦ ᐸᒋᓵᓄᓄᑦ ᑲᔪᓵᑎᐊᖅᓯᒪᓕᒃᖅ ᐱᓚᓇᑎᑦᑎᓴᒋᐅᔾᔨᖅ ᐊᒪᓕᓗ ᐃᖁᔪᒪᑎᓂᖓᓪᓚᒃ ᑕᓄᖅᑐᑦᑎᓐᓂᒃ ᐱᓚᓇᑎᑦᑎᓴᒋᑎᒃ.
- ᐸᐃᓵᓄᖅᓄᑦ ᐊᑦᑕᓇᖅᑕᐃᓚᑎᓂᑎᓂᖅᓂᖅ ᐅᓇ ᑲᔪᓵᑎᐊᓕᐅᔾᔨᖅᑐᖅᓂᖅ. ᐊᔪᓇᓐᓂᖅᑐᑦ ᐸᒋᓵᓄᓄᑦ ᑕᓴᓵᒥᓂᖓ ᐅᑎᖅᑎᑦᑎᓐᓂᑐᑎᖅ ᐱᓚᓇᑎᑦᑎᓴᒋᑎᒥᒃ.
- ᐸᐃᓵᓄᖅᓄᑦ ᐊᑦᑕᓇᖅᑕᐃᓚᑎᓂᑎᓂᖅᓂᖅ ᐅᓇ ᑲᔪᓵᑎᐊᓕᐅᔾᔨᖅᑐᖅᓂᖅ. ᐊᔪᓇᓇᓐᓕᓚᖅ ᑐᓂᓚᑎᑦ ᐃᓕᐅᔾᔨᓂ ᐸᐃᓵᓄᓄᑦ ᓕᐃᓴᓵᒥᓂ ᖃᓄᖅᑐᐊᓕᐅᔾᔨᖅᑐᖅᓂᖅ ᐊᑦᑕᓇᖅᑕᐃᓚᑎᓂᑎᓂᖅᓂᖅ ᐅᓇ ᑲᔪᓵᑎᐊᓕᐅᔾᔨᖅᑐᖅᓂᖅ ᐊᑦᑕᓇᖅᑕᐃᓚᑎᓂᑎᓂᖅᓂᖅ ᐊᖁᑭᒋᐊᖅᓯᒪᓕᒃ ᐊᑦᑕᓇᖅᑕᐃᓚᑎᓂᑎᓂᖅᓂᖅ ᐊᓪᓕᖅᓱᑎᒋᐊᓕᓕᑎᓂᑎᒥᖅᓯᒪᒍᑦ ᐊᑦᑕᓇᖅᑕᐃᓚᑎᓂᑎᓂᖅᓂᖅ ᐱᓚᓇᑎᑦᑎᓴᒋᑎᒃ

- ᐅᑯᐊ ᓇᓕᐊᑐᐃᓇᖅ ᒪᓕᑦᑎᕆᓕᑦ ᐊᖁᑭᒋᐊᖅᑐᑦ ᓴᓇᕐᑐᑎᑐᖅᑎᓂᑎᓵᓕᑦ ᑕᐅᓄᓂᖅ ᐅᑎᖅᑎᑦᑎᓐᓂᑐᑎᖅ ᐅᑦᑲᐅᓵᐅᓂᐊᖅᑐᑦ ᐅᑎᖅᑎᑦᑎᓐᓂᑐᑎᖅ ᐊᑦᑕᓇᖅᑕᐃᓚᑎᓂᑎᓂᖅᓂᖅ

- ᓯᑎᐟ ᐃᖏᓪᓕᐟ, ᐊᖏᑎᓵᒃᑲᖅ ᐊᑦᓪᓚᕆᒪᓕᐊᒥ ᐊᐅᓪᓗᓯᓗᓂ, ᓇᓗᓇᐃᓪᓕᐅᕐᖓᑦᑐᖅ ᐅᓇ ᐃᖅᑲᓇᐃᔅᓴᒪᓕᖅ ᒪᓪᓴᑕᐅᑎᑎᑎᓵᖅ ᐱᓕᕆᓪᓚᕐᓂᖅ ᐊᐅᓪᓗᓯᓗᓂᖅᑎᖏᓪᓗᓂᓪᓕᑦ ᐅᖏᑲᖅᑎᑎᒍᑎᔅᓴᕐᓇᖅᑐᑦ <ᕐᓇᐃᔅᓴᒃᑯᑦ ᐃᖅᑲᓇᐃᔅᓴᕐᓇᖅᑎᖏᓪᓗᓂᓪᓕᑦ

4. <u>ᓴᖏᑎᑕᐅᔪᑦ ᐱᓪᓚᐊᖏᓴᑦ ᐊᓗᒪ ᓴᖅᑭᑎᐅᔪᑦ ᐱᓪᓚᐊᖏᖓᔪᓴᑦ</u>

ᐱᑕᖅᑲᖏᑕᑐᖅ

5. <u>ᐱᓪᓚᐊᖏᓴᐃᓪᑦ ᓄᑦᑦ</u>

a) **ᐅᖏᖅᑲᑎᑎᒋᔭᑎᑲᖅᓴᖅ ᑲᑎᒪᐅᑎᑲᓂᓂ – ᓄᓇᕗᓴᒥ ᓯᓚᕐᑐᖅᓴᖅᓂᕐᒪᖅ ᑐᑦᓯᕐᓴᖅᑐᑦ – ᐅᖏᑦᓚᓵᔪᑎᑲ**

ᑲᑎᒪᓵ ᓯᐊᐳᑦ ᐃᒪᵒᓇ ᐅᖏᑲᑦᓚᓚᐅᖏᖅᑐᑦ:

- ᐃᓯᒪᓕᖅᓯᕐᓴᑲᓚᐅᖏᖅᑐᑦ ᓯᕗᓂᐊᓂ ᑲᑎᒪᕐᓂ ᑕᒪᵒᓇ ᐅᖏᑲᐅᓯᑲᖅᓴᖅ ᐃᓕᵒᓂᐊᖏᖅᑐᓄᓪᓕ ᐊᐸᖏᑦ ᓄᑕᐅᓗᓂ ᕿᖓᑦᓕᓂᕐᒥᑲ ᑕᒪᕐᒥᑲ ᖁᑎᑦᕿᐊᖏᖅᑕᐅᓯᒪᓵᓕᓂᖅᓚᑕ ᐊᐸᑦ.

ᑲᑎᒪᓵ ᒪᕐᓵᓵ ᐊᑕᓂᓂ ᑎᑎᕆᖏᓯᒪᔪᑦ ᐅᖏᑦᓚᓚᐅᖏᖅᑕᖏᑦᑐᑦ:

- ᐊᖏᑦᑲᖅᑐᑦ ᑕᒪᵒᓇ ᑕᒪᕐᒥᑲ ᖁᑎᑦᕿᐊᖏᖅᑕᐅᑕᐅᕐᓗᑎᑲᒃ ᐊᐸᑦ

b) **ᑐᓴᓯᕐᐅᑦ ᐃᓯᒪᑕᐅᓂᕐᒪᑦ – 2027 ᐊᐸᑐᔪᓄᑦ ᕿᓇᐅᔨᕐᓴᖅᑐᑎᑲᖅᓴᖅ**

ᐱᑕ ᑎᑎᑦᑎ, ᐊᖏᑦᑲᖅᑎᑲᖅ ᕿᓇᐅᔨᑦᓕᓵᔨ, ᐅᖏᖅᑕᓚᐅᖏᖅᑐᑦ ᐃᒪᵒᓇ ᐊᑕᓂ ᑎᑎᕆᖏᓯᒪᔪᑦ:

- ᕆᐃᑯ ᑯᐊᔨᓯ, ᓄᓇᑦᑕᐅᔨᖅᑯᓂᓄᑦ <ᕐᓇᐃᔅᓴ, ᑐᓂᓯᑕᐅᖏᖅᑐᑦ ᓂᐱᒪᑦᐅᖏᖅᓯᒪᔪᑦ ᓴᖅᑭᔨᖏᖅᑐᑦ ᑕᑯᑎᕆᑦᓗᓂ ᐃᓂᖏᓂ ᐊᐳᑲᓴᐊᖏᖅᑐᑦ ᑕᒪᑐᐃᓂᓵᖏᖅᑐᑦ ᓄᓇᑦᑲᖅᑕᐅᔪᒪᓕ
- ᓇᐅᑦ ᐅᐃᑦᐊᒪᓴ, ᑐᖏᑦᓚᖓ ᐊᖏᑦᑲᖅᑎᑲᖅ ᐊᑦᓪᓚᕆᒪᓕᐊᒥ ᐊᐅᓪᓗᓯᓗᓂ, ᐊᒪᓚᓗ ᕿᐃᓇᑦ ᑯᐃᓐ, ᑐᑭᒧᐊᖏᑎᕆᑎᓐᓄᓕᑦ ᐊᒪᓚᓗ ᐊᑭᑐᔪᑎᑦ ᐱᓪᓚᐊᖏᓴᓄᓪᓕ, ᐃᑲᔪᕐᓂᐊᖏᖅᑐᑦ ᕿᐅᓯᓗᑎᖏᓪᓗᓂ ᐊᐱᕐᔪᑎᑎᓂᖅ

ᒥᔭᑦ ᑎᑎᑦᑎ ᐅᖏᑲᐅᓯᓚᐅᖏᖅᑕᖏᑦᑐᑦ 2027 ᐊᐸᑐᔪᓄᑦ ᕿᓇᐅᔨᑦᓕᓵᔨᖏᖅᓴᐃᓪᑦ. ᐅᑯᐊ ᓇᓗᓇᐃᖅᑕᐅᓗᐊᖏᓯᒪᔪᑦ:

- ᐅᖏᑲᐅᓯᐅᓚᐅᖏᖅᑐᑦ ᐱᓚᓵᔭᑦᓂᐊᓂᕐᒧᑎᒃᓯᒪᓂᖅ ᐊᐸᑐᑐᖅᑎᑎᑦ ᑕᐃᒪᓗ ᓂᐅᓕᓵᓚᐊᑦᓂ ᐱᐊᑎᑦ ᐅᒥᐊᔪᐊᓂᕐᒧᑦᑕᐅᓂᕐᒪᑦᓯᒪᓂ ᐅᒥᐊᔪᐊᓂᕐᒧᑦᑕᐅᓂᕐᒪᑦᓯᒪᓂ ᐱᓚᓵᔭᑦᓂ

    - 2027 ᐊᑭᑐᓄᑦ ᐊᑭᑕᐅᑎᒃᓴᑦ <ᖁᓇᐅᑎ ᐅᓇᐅᓵᖅ $125.6 ᒥᑕᐊᓐ ᐊᒥᓱᓂᖅᓴᐅᓵᖅ 2026 ᐊᑭᑐᓄᑦ ᐊᑭᑕᐅᑎᒃᓴᑦ <ᖁᓇᐅᑎᖓᓄᑦ ᐱᓵᐋᑎᑦᑕᓗᒍ ᐃᓕᑭᐅᐊᖅᓯᒪᕐᓕᒡᓗᑦ ᐊᑐᖅᑕᐅᓂᖓᓪᓚ
- 2027 ᐊᑭᑐᓄᑦ ᐊᑭᑕᐅᑎᒃᓴᑦ <ᖁᓇᐅᑎ ᐅᓇᐅᓵᖅ $216,215,000
- ᐊᑭᑐᓄᑦ ᐊᑭᑕᐅᑎᒃᓴᑦ <ᖁᓇᐅᑎ ᐊᐅᓪᓗᒍᐱᐊᑎᒃᓴᑦ ᑭᓇᐅᑦᓴᒃᓴᖅ
    - ᓄᓇᕗᖅᓱᐅᔪᖅ – $41.4 ᒥᑕᐊᓐ
    - ᓄᓇᖅᑦ ᑲᖏᒪᒃᑯᑦ – $10.6 ᒥᑕᐊᓐ
    - ᑲᓇᑕᐅᑦ ᑲᖏᒪᒃᑯᖓᑦ – $164 ᒥᑕᐊᓐ
- ᓄᓇᕗᖅᓱᐅᔪᖅ ᐊᑐᑎᖃᕐᑎᐊᖅᓯᒪᖅᑦ ᐃᓕᖅᑎᑦᑎᐊᓐᓇᓇᕐᓂᑎᒃ ᐱᖓᓱᐊᕐᓴᐅᔪᓂᑦ ᑭᓇᐅᑦᓴᒃᓴᖅᑕᖏᓐᓂᑦ
- $41.4 ᒥᑕᐊᓐ ᐊᑭᑕᑐᓚᐊᖅᓯᒪᕗᖅᑐᖅ $13 ᒥᑕᐊᓐᒥᒃ ᑕᐃᑲᖓᑦ 2026
    - ᐊᑭᑕᖅᓯᖅᑕᐅᖅᑎᖃᕐᑕᖅᑐᑦ ᐊᒥᓱᓐᖓᓂᓴᖅᓴᐅᓇᖅᑐᑦ ᒪᑕᒃᓂᓕᑦ ᓴᓇᔨᐅᐊᓕ ᐱᓵᖏᓪᓕᖓᓕ
    - $3 ᒥᑕᐊᓐ ᓇᓗᓇᐃᖅᑕᐅᓯᒪᔪᖅ ᓄᑦᓄᓂ ᐱᑕᑉᐊᒃᓴᓂ
    - ᓇᓕᐅᑦᖅᓯᒪᔪᑦ ᐱᑕᑉᐊᒃᓴᓂ ᐊᓯᖓᖅᓯᒪᔪᑦ ᐊᑭᑐᑐᕆᐅᑎᒃᑯᖅᑐᑐᒃ
- ᐃᓯᒪᑎᑐᐊᖅᑐᓗᑦ ᐃᓕᓯᓂᐊᖅᑐᓂ ᓴᓇᖅᓴᓂᓄᑦ ᐊᖅᑭᒍᑕᒧᑦ ᑕᐃᒪᓗ ᑲᔪᓯᓚᐅᔪᓂᖅᓴᖅ ᐅᓇ ᑲᔪᓯᓇᐅᓇᕐᓂᖅᑐᒃᓴᖅᑐᖅᓴᖅ
- ᑲᔪᑦᓇᐅᓇᕐᓴᖅᑐᑦ ᐃᓕᓯᒪᓗᓂ ᒪᖏᒪᑐᖅᑎᑯᓂ ᑭᓇᐅᑦᓴᒃᑯᑦ ᓴᓇᕐᓂᖅᓴᐅᓵᖅ ᐅᓇ ᑲᔪᓯᓇᐅᓇᕐᓂᖅᑐᒃᓴᖅᑐᖅᓴᖅ ᑕᑯᓴᖅᑎᑎᓂᔪᖅ ᐃᓂᖓᓂᓕᖅ ᐊᓯᔾᔨᖅᑕᐃᓂ ᓴᓇᓕᖅᑐᑦ ᓇᒥᑕᐅᖅᑐᖅᓴᖅ ᐱᖓᓱᐊᕐᓴᐅᓵᖅ ᓄᓇᕗᖅᓱᐅᔪᖅ

ᒪᐃᔨ ᐊᖏ ᐊᐱᖅᑯᑎᖅᑕᐅᐳᖅ ᒪᑯᓂᖓ ᐊᐱᖅᑯᑎᖅᑦᓗᓂ, ᑕᒪᒃᑯᐊᓗ ᒥᑦᑕ ᐅᐃᑕᐊᒪᓴ ᑭᐅᑕᐅᑦᑐᓂᑦ:

- ᓇᓗᓇᐃᕿᑎᐊᕐᓇᖅᐱᐅᒃ ᐃᓂᒋᓴᖓᓄ ᖃᑯᑭᐅᓯᑦᓘᔭᒃ 1.03?
    - ᐱᓱᓯᒪᔪᑦ ᐊᑯᓂᐅᓵᖅᑯᑦ ᐃᒪᖏᓗᑦ ᓴᓇᔨᐅᑦᑐᑦ ᐊᖓᒪᓗ ᑕᐃᒪ ᐊᓐᕿᑦᖅᑕᐅᑐᐊᕐᑎᑎᒃ ᓄᓇᕗᓴᒥ ᐃᒪᑕᑦᓱᐅᑯᑦ ᑲᑎᒪᔨᖓᕐᓂᓂᑦ, ᐅᖏᖅᑲᑎᑎᑭᒍᐅᓯᓂᐊᖅᑐᑦ ᐃᓂᓕᖅᑲᓐ ᖃᑯᑭᐅᑎᓄᑦ ᓴᓇᔨᐅᑎᓄᑦ ᓴᓇᖅᑐᑎᓄᑦ ᐃᓂᒋᓴᖓᓄ

- ᐃᑲᔪᑎᓂᕆᐅᓇᖅᑐᑦ ᑕᒪᐃᓐᓄᑦ ᐄᐊᓚᓕᑲᑦ ᐃᓱᒪᓕᑎᑉ ᐱᓚᕆᑲᕐᓂᑎᓂᕆᐅᓂᖅᓴᑦ ᑲᑐᔨᓕᑕ ᓂᐅᕕᖏᓕᒃᑐᑦ

ᑐᖓᓕᖓ ᒪᐃᔨ ᓴᓂᑦ ᐅᔪᓂᖓ ᐅᖏᑲᐅᓴᑲᓕᐅᖏᑐᑦ:

- ᐅᖏᑲᖏᓪᓚᔨᖅ ᑕᑲᔪᐊ ᓂᐱᓕᐅᖏᑲᖏᓪᓚᔨᑦ ᓴᖏᐲᖏᑐᑦ ᑕᔪᑎᖏᑎᓴᓪᓚᔨᑦ ᐊᔨᐳᐢᖓᑦᑐᓂᑐᓄᑐ ᐃᓂᖏᑲᑦ ᓴᓇᐅᐅᔨᑦ ᑕᐃᒪᐃᓕᓐᓄᖓᓱᒪᓕᑎᑦ ᐃᑲᔪᑎᔨᑦ
- ᐱᐅᑦᖅ <ᖏᓇᐃᓕᒪᐊᓴᖅ ᓴᖅᓂᓂᓴᒥ ᐱᕐᖏᑦ ᓄᓇᐃᑦ E ᐊᓚᓕᓗ G
- ᐃᓕᓐᓂᐅᑎᓴᓪᓚᔨᑦ ᐊᖏᖏᔪᑦ ᐹᓇᐅᐅᔨᖏᖏᑐᑎᓂᕆᐅᓂᖅᓴᑦ ᓄᓇᐃᑦ ᐱᖓᔪᐊᖏᐃᐳᓴᐃᑦ ᓴᓇᒥ ᓄᓇᑦ ᐃᓗᓐᓂᑦ ᐃᓕᓴᐅᓂᖏᑦᓄᓇᕗᑦ ᐊᖏᖏᔪᑦ ᐃᑲᖏᑦᑕᖏᓂᔪᐊᖓᓂᑦ ᓄᑕᖏᑦ ᐃᑲᖏᑦᑕᖏᓂᔪᐊᖓᓂᑦ ᐊᖏᖏᔪᑎᐅᓂᖅ ᐱᖓᔪᐊᖏᐃᐳᓴᐃᑦ ᐊᔨᐳᐢᖓᑦᑐᓂᑐᓄᑐ

ᐅᑎᓚᓕ ᒪᖏᓕ ᐅᔪᓂᖓ ᐅᖏᑲᐅᓴᓴᖏᑲᓕᐅᖏᑐᑦ ᐊᓚᒪ ᐊᐱᓚᓗᓂᑐ ᐊᐱᖏᔪᑎᑎᑦ, ᒥᓵᑕ ᐅᐃᑦᐊᓚᑦ ᐱᐅᓕᐅᖏᑦᑕᖓᓕᒃ:

- ᖏᔪᔭᓇᒋᑲ ᐃᖏᑲᐅᐃᔨᖏᑎᖓᑦᑕ ᐹᓇᐅᔨᑲᓴᖏᑲᑦᑕᑎᑕᓚᐅᖏᓚᒪᑦ ᓄᓇᐅᑦ ᒐᕐᒪᑲᔪᑦ ᐊᓚᒪᓗ ᒐᕐᒪᑐᖏᑦᑕᖓᓕᒃᑐᑦ
- ᐅᓇ ᑕᖓᔭᖓ ᐊᑐᖏᑕᐅᑦᐊᐊᖏᑐᑦ ᓴᖅᑭᑦᑕᐅᑎᔨᕆᓚᐊᓕᓐᖔᓄᑦ ᐊᐸᑐᔨᓄᑦ ᓴᓇᔨᕆᓚᐊᓕᓐᖔᓄᑦ?
    - ᐃᖏᑲᐅᓇᐃᔨᖏᑎᑎ ᐃᓱᒪᔨᑦ ᑲᔨᓱᑎᓴᑕᑦ – ᐊᖏᖏᔪᒍᑦ ᐊᓚᒪᓗ ᑕᓴᓕᒍᓄᓴᑕᑦ-ᐊᖏᖏᔪᒍᓄᑦ ᐱᓕᕆᐊᖓᔨᑦ ᓴᓇᐅᓴᕐᑲᑐ
    - ᐅᓗᐅᐃᖏᓱᓗᑎᑐ ᓄᓇᑦᑐᓄ ᓴᓇᐅᐅᔨᓄᑐ ᐅᖏᑲᖏᑎᑎᑐᔪᑕᐅᔨᓄᑦ ᑲᑎᓕᐅᑦ ᐊᐅᓕᓴᓱᒪᓕᐅᖏᑦᑕᖓᓕᒃ ᐊᐸᑐᔪᓱᓕᐅᑦᑕᖓᓕᒃᑐᑦ ᐊᐸᑐᓕᐅᑎᖓᑦ <ᖏᓇᐅᑎ ᐊᓚᒪᓗ ᐃᓱᒪᑎᑲᓚᑦᓗᑎᑦ ᐱᓕᕆᐊᖓᔨᑦ ᐊᐱᑐᓕᐅᑎᖓᑦ, ᑕᐃᒪᖓᓂᑦ ᐃᒥᖏᑕᖓᓕᒃ ᐊᓚᒪᓗ ᐊᓇᖏᑕᐅᑎᑦ ᒥᑦᓗᐊᖏᑕᐅᑎᖓᑎᑦ ᐃᓱᓗᔨᓂᖓᑎᑦ ᑲᓇᐅᐅᓗᑎᑦ ᐃᑲᔪᑎᑎᓴᑕᓗᑦ ᐄᐢᓇ ᐊᓚᒪᓗ ᓄᓇᑦ ᐃᓚᖓᔪᐊᖓᑎᑕᐅᔨᓄᑦ
        - ᐃᓱᒪᑎᑲᓚᑦᓗᑎᑦ ᐱᔨᒪᓴᖓᑎᑦ ᐊᓚᒪᓗ ᑭᓴᐳᒍᓴᖓᑎᑦ ᑕᒪᖏᑦᑐᒃ ᐊᐅᓕᑦᑐᓄᑦ ᖃᐅᔨᓴᓕᐅᑦᑕᖓᓕᒃ ᓴᓇᐅᐅᔨᑎᑕᐅᓂᖅᓴᑦ ᐊᐅᓕᑦᑐᓄᑦ/ᐅᕐᓚᑲᓴᓐᓂᑦ ᓇᑕᐊᓵᑕᓂᖅᑎᑦᓗᑎᑦ ᑐᖏᖓᑕᖓᑎᑦ ᐱᐅᓱᓴᑦᑕᓂᖅᓴᑕᐅᓕᒪᓕᑕ ᐃᓄᓱᖓᑎᑦ ᐃᓄᑕᖓᓴ
- ᖃᓄᑐᐃᓴᓇᖅ ᐱᓇᓱᐊᖃᑎᖃᖅᓱᒪᓚᑦ ᓄᓇᖃᑎᑎᓴᓂᑐ ᖃᓄᐅᓴᓱᑕᑐᖓᓂᖅ ᓴᓇᐅᓴᓇᓱᑕᑐᖓᓂᑐᓄᑐ ᓱᓴᑐᓂᑐᓄᑐ?
    - ᑎᑎᒪᓕ ᓱᐊᐳᑦ ᓇᑐᓗᐃᔪᒋᑲᐅᖏᑐᑦ ᑕᓴᓂᐊ ᓄᓇᓕᑦ ᐱᐱᒪᓕᐅᖏᑦᑕᖓᓕᒃ ᐅᖏᑲᖏᓱᐅᖏᑦᑕᑦᑕᑐᑦ ᑎᑎᒪᓕᓂᑦ ᑕᐃᒪᖓᓂᑦ ᐅᖏᑲᖏᑎᑎᑐᔪᑕᐅᔨᓄᑦ ᓄᓇᖃᑎᑎᓴᓂᑐ, ᓱᓴᑐᓂᑐᓄᑐ ᐃᓚᖓᔪᐊᖓᑎᑕᐅᔨᓄᑦ ᐊᓇᖏᑕᐅᑎᑦ ᐃᓚᖓᔪᐊᖓᑎᑕᐅᔨᓄᑦ ᐊᓇᖏᑕᐅᑎᑦ ᐃᓱᒪᓕᐅᖏᑦᑕᖓᓕᒃᑐ

ᐱᓴᓇᖅᓂᐊᖓᒪᑦ ᐊᓗᒪᓗ ᑐᐸᒪᐊᐅᑎᕐᓂᖅᑐᑦᓂᓪᓗ ᐃᓕᒪᓕᐅᕈᑎᐅᓴᓕᑦ
ᐊᑯᓂᐅᓵᐅᑯᑦ ᐱᖃᐅᒪᓵᓂᓪ ᑭᓚᒧᑉᓴᖅᑐᒥ

ᒥᐊᔪ ᐊᐋ ᐊᐱᓇᒪᐅᑦᑐᖅ ᒪᑯᓂᖅ, ᒡᓕᒪᓗ ᒥᑦᑎᑎᐅᑦ ᑭᐅᑦᑐᐊᑦ:

- ᐃᓕᒪᑎᖃᐅᓕᖅᑐᑦ ᐱᓇᖃᐅᓗᓂ ᓄᑖᖅ ᐊᓇᖅᑕᕐᕿᒃ ᐃᓂᖓᒐᓂᓗ ᐅᑭᐅᖅᑕᕐᑐᒪᒥᒃ ᐅᑭᐅᖅᑯᑦ ᐱᖓᔪᐊᓂᓕ ᓕᓕᕐᓂᔨᕿᒧᒥ ᐱᓕᓕᒫᑦᑕᒪᒥ ᐊᒥᓕᕐᓂᒪᒃᑯᓂ ᐃᓚᓂ ᑕᐅᐊᓂ?
    - ᐃᓅᖅᑲᓇᐃᖅᑎᑦ ᐸᕐᓇᐃᓕᒪᓐᓂ ᐊᓇᖅᑕᕐᕿᒃ ᖃᑲᓂᑎᓴᒋᐊᓕᖅᑐᑦ ᐅᑭᐅᖅᑕᕐᑐᒪᒥᒃ ᐅᑭᐅᖅᑯᑦ ᐱᖓᔪᐊᓂᓕ ᓕᓕᕐᓂᔨᕿᒧᒥ, ᐱᓗᐊᖅᑐᒥᒃ ᓴᓇᔨᖅᑕᓂ ᓄᑖᓕᐅᑎᓄᑦ ᐃᒥᖅᑕᖅᑕᐅᔭᖅᑐᖅᑐᑦ ᐊᓕᒪᓗ ᖃᓄᖅᑐᓕᕐᓂᖅ ᐃᒥᖅᑕᖅᑕᐅᔭᖅᑐᖅᑐᑦ ᐊᓕᒪᓗ ᖃᓄᖅᑐᓕᕐᓂᖅ ᓄᓇᓕᐅᑎᓄᑦ

- ᐃᓯᒪᓕᓇᓂᐊᖅᑐᑦ ᖃᓄᖅ ᑕᕆᓯᑦ ᐊᑭᑐᑐᓇᐊᖏᖕᓇᖅᓯᒪᓂᒃ ᑕᐃᒪᓗ ᐊᐅᓪᓚᐱᐊᑎᒃᓴᓂ ᑭᓇᐅᔭᖅᑐᑎᒃᓴᑦ ᐅᖃᐅᔨᐅᔪᑎᑎᒃ ᐊᓚᒪᓗ ᐅᖃᖃᑎᑎᒍᑎᓯᒪᓕᐅᖅᑐᑎᒃ
- ᐃᑎᑕᐅᓕᐅᖅᑐᒍᑦ ᑎᑎᖃᓂᒃ ᖃᖏᕐᕋᑎᐊᓵᓄᖅ ᐊᓚᒪᓗ ᑕᑯᐊᒪᐃᑦ ᐊᐃᖏᑐᖓᓕᕐᓂᑕᑦ ᓴᒧᖏᓕᕐᓂᖅᓯᒪᓂᖓ ᓇᒧᖏᓕᕐᓂᖅᓯᒪᓂᖓ ᐃᓕᓴᐅᔪᓂᖓ ᐊᐃᑐᖓ ᐱᖓᓱᐊᕐᓂᖓ
  - ᒥᔭᑕ ᐅᐃᓕᐊᓚᓴ ᓇᓗᓇᐃᓕᐅᖅᑐᒍᖅ ᑕᵒᓇ ᐃᓕᵒᓂᐊᖅᑎᕋᑎᓕᓕᐅᖅᑐᑦ ᑲᑎᒪᔨᓂ ᐅᖅᑲᐅᔪᓐᓇᑎᑦ ᐊᐃᑐᔨᑦ ᐱᖓᔨᑦ ᐊᓚᒪᓗ ᐊᖏᕐᕈᑦ ᐊᐃᑐᔨᑦ ᐳᓇᕆᐅᔨᑦ
  - ᐊᐃᑐᔨᑦ ᐱᖓᐃᓕᒃ ᐅᖅᑲᖅᑎᒋᔭᕐᓕᐅᖅᑐᑦ ᑲᑎᒪᔨᕋᓕᖅᑎᒋᑦ
  - ᐊᐃᑐᔨᓇᑦ ᐊᐃᓕᐅᑎᒃᓴᑦ ᐸᖓᐅᑎᑐᒃ ᐅᖅᑲᐅᔪᐅᔨᑦ ᐃᓐᓇ ᐊᓚᒪᓗ ᑐᓂᔪᐅᓂᐊᖅᑐᑦ ᐅᖅᑲᐅᔪᐅᔭᑐᒃ ᑲᑎᒪᔨᓇᓇ ᐊᖏᕐᕈᑦ ᐊᐃᑐᔨᑦ ᐳᓇᕆᐅᔨᑦ
  - ᐊᒥᓱᖏᕐᑐᑦ ᓇᒃᑦ ᐳᓇᕆᐅᔨᑦ ᐊᓚᒪᓗ ᑕᒪᖓᑕᕐᕕᐊᓪᓚᒃ ᐳᓇᕆᐅᔨᑦ ᑲᔪᓯᑦ ᐊᖅᕿᓂᐅᓕᕐᓂᖅᓯᒪᓂᖓ

ᑲᑎᒪᔨ ᓯᐊᓐᑦ ᐅᑯᓂᖓ ᐅᖅᑲᐅᓯᖅᑕᓕᐅᖅᑐᖅ:

- ᐊᖅᑭᒍ ᖅᑯᒋᓂ ᐱᑎᑕᐅᓕᐅᖅᑐᒍᑦ ᐊᐱᑐᔪᓇᑦ ᐊᐱᑕᐅᑎᒃᓴᑦ ᑕᓪᓕᐊᓂ, ᖅᑯᓴᓇᒋᒃ
- ᐃᓕᒥᑯᖅᑐᑦ ᑲᓪᕿᓂᑦ ᐃᖏᕐᕋᕐᓂᑦ ᐊᔨᐅᓚᕐᑕᖏᕐᕋᕐᕋᑎᑐᑦ ᓴᙰᒪᓴᑯᑦ ᑎᒍᒥᐊᖅᑕᖏᕐᕋᕐᓂ
- ᑕᐃᒪᓴᓇᐅᑲᔪᓚᕐᓂᑦ ᐅᕙᓪᓕᔭᓴᓂᓄ ᐱᓴᐅᑎᖅᑐᖅᓪᓕᑕ ᑲᑎᒪᔨ ᐃᑕᐅᑕᐅᓴᓇᖅᑐᑦ ᐊᐱᑕᖅᑕᐅᔪᑦ ᐊᑐᓂ ᑭᔪᓚᐅᖅᑕᖏᕐᕋᕐᓂᑦ

ᐊᔪᐊᔪᖓᑦ ᑐᖏᑕᖏᓪᓗ ᒪᐃᔨ ᓇᑕᐅᓚᑎᑎᒃ ᐃᒪᓴᓇ ᐅᖅᑲᑦᑕᓕᐅᖅᑐᖅᑐᖅ:

- ᓇᔭᓇᓴᓴᖅᑐᖅᑐᖅ ᐅᑯᐊ ᓂᐱᑕᐅᖅᑲᔪᓕᐊᑦ ᓴᓀᑭᖅᑐᑦ ᑕᑯᑎᑎᒋᐊᑦ ᓇᓵᓴᓂᖏᓴᓂᒃ ᐃᑕᖏᑦ ᐊᐱᑐᔨᑦ ᓴᐃᓇᓕᓇᑦ
- ᐃᔪᒪᑕᖅᑲᔪᓴᑲᓕᐅᖅᑐᖅᑐᖅ ᑕᑯᑯᐊ ᓂᐱᑕᐅᖅᑲᔪᓕᐊᑦ ᓴᓀᑭᖅᑐᑦ ᐃᑕᑕᐅᐃᓴᑲᓂᔪᐊᖅᑐᖅ ᑲᑎᒪᔨᓇᓇ ᐊᐱᑐᔨᑦ ᓴᐃᓇᓕᓇᑦ ᑲᑎᒪᔨᓇᓇ ᐊᐱᑐᔨᑦ ᐱᖓᓱᐊᕐᓂᖓ, ᑕᐃᒪᐃᓐᓇᑐᒃ ᐊᐱᑐᔨᑦ ᐊᐱᑕᐅᑎᒃᓴᑦ ᐊᐱᑐᔨᑦ ᐱᖓᓱᐊᕐᓂᖓ

ᑲᑎᒪᔨ ᓯᐊᐅᑦ ᐊᐱᓚᓪᓕᐅᐅᖅ ᒪᓂᓂᖓ ᐊᐱᖅᓂᑎᑲᑦᓴᑐ, ᑕᒪᖅᓂᐊᓗ ᒥᔪᑦ ᐅᐃᓪᓕᐊᓴᑦ ᑭᐅᓪᓕᐅᑦᓯᑎᓪᓚᑦ:

- Ċᵒᓇ ᐱᓪᓚᔪᑎᑉᓯ ᐊᐅᓪᓕᑎᑦᔪᑎᖃᖅᓴᑦ ᖃᑭᑦᑭᐊᑭᑎᒃᖏᐊᑐᵒᓇᓂᑦ ᑐᓂᔪᐅᔪᵒᓇᖅᑐᑐᐊᒧᑦ ᓇᓪᓕᐊᓵᖓᑦ ᑲᑎᒪᔨᓂᑦ, ᑕᐃᒪᓗ ᐱᕐᖃᖏᑎᑕᐅᔫᑦ ᓇᖅᑭᑎᑐᐃᓇᓪᓇᑎᒃ ᐊᓚᒪᓗ ᖃᑭᑦᑭᐊᑭᵒᓇᓪᓗᒍ ᓄᓇᙵᐊᖏᖅ?
  - ᐱᓪᓚᔪᔫᓴᖅ ᐊᔪᖏᑦᑐᖅ ᑐᓂᓯᔪᵒᓇᖅᓯᑎᒃ ᐊᑐᓪᓂᐊᖅᑕᙵᓚᓂᒃ ᑲᑎᒪᔨ, ᓇᓪᓕᐊᒃ ᐃᖅᑲᓇᐃᔨᖅᑎᑎ ᐋᖏᑭᓯᐃᔨᓚᐊᖏᖏᔨᖅᑐᖅ
  - ᐃᖅᑲᓇᐃᔨᖅᑎᑎ ᐃᓯᒪᔨᖅᑐᖅ ᑕᒪᑐᒥᖓ ᑭᙵᵒᓂᓪᓕᑦ ᐊᑭᑐᐅᑎᓴᑦ ᐊᑭᓕᐅᑎᒃᖏᑦ <ᓴᓇᐅᑎ

ᑲᑎᒪᔨ ᒪᓴᔨᔪ ᐅᔨᓂᙵᖓ ᐊᑕᓐᓂ ᑎᑎᕋᖅᓯᒪᔪᑦ ᐅᔨᖅᐅᓯᓚᓕᐅᖅᑕᙵᑦᑭᑦ, ᐅᓇᓗ ᒥᔪᑦ ᑎᒥᑦᑎ ᐃᒪᓕᓂᒃ Ċᵒᓇ ᑭᑭᐅᖅᑕᙵᑦᑭᑦ.

- ᐃᓗᓗᓂᑦ ᐊᐅᓪᓕᐊᵒᓇᐅᑎᑦ ᓄᑕᙳᔫᓚᐊᖅᑎᑕᐅᓂᙵᑦᑭᑦ 8.07 – ᐊᑕᓂᕋᖅᙵᑦᑭᑦ ᑭᓇᐅᔨᖅᓴᓂᑦ
  - ᐃᓕᙵᑦᑭᑦ ᐱᔪᓂᑦ ᑭᙳᔫᑎᵒᓂᙳᓴᖅᑐᖅ ᐊᑭᑐᔪᓂᑦ ᐊᑭᓕᐅᑎᒃᖏᑦ <ᓴᓇᐅᑎᒥᑦ ᐊᓚᒪᓗ ᓴᓇᔨᐅᔪᓂᑦ ᐋᔨᖅᓯᒪᙵᑦᑭᑦᑐᖅ ᑭᑕᵒᓂᑭᑎᒃ ᑭᓇᐅᔨᖅᓴᓂᑦ ᐊᖏᖅᑐᐅᓂᒃᑐᑦ
  - ᑭᓇᐅᔨᖅᑐᑉᑎᑎᒃᖏᖅᓴᑦ ᐊᑭᑭᑎᐊᖅᑕᐅᓕᐅᖅᑐᖅᑐᖅ ᐊᑭᑲᓕᑎᐊᖅᓯᑐᒃ ᐊᐅᓕᔨᖅᑎᑦ ᐃᑲᓗᒍ ᑕᐃᒪᐃᓕᓐᓄᑦᓗᒍ
  - ᒥᔪᑦ ᐅᐃᓪᓕᐊᓴᑦ ᓇᓗᓇᐃᓕᐅᖅᑐᖅᑐᖅ Ċᒃᑯᐊ ᐊᖏᖅᑭᓂᐅᖅᑕᙵᑦᑭᖅᑐᖅ, ᐊᑭᑐᔪᓂᑦ ᐊᑭᓕᐅᑎᒃᖏᑦ <ᓴᓇᐅᑎ ᐃᓕᓴᕐᓂᑦ ᐊᒡᓗᑦᑎᒃᑭᑦᓗᑎᒃ ᐊᐅᓕᔨᖅᑎᑦ ᐃᑲᓗᒍ ᓄᑕᙳᔫᑎᖏᓐᓂᑦ
    - ᐊᑭᑐᔪᓂᑦ ᐊᑭᓕᐅᑎᒃᖏᑦ <ᓴᓇᐅᑎ ᐃᓵᓇ ᑕᑯᒃᖏᐅᑎᕐᑎᔪᑦ ᓇᒡᓕᓕᑦᑲᓂᓪᓕᓵᓂᒃ ᐃᑲᓗᒍ ᐊᐅᓕᔨᖅᑎᑦ ᐃᑲᓗᒍ ᓄᑕᙳᔫᑎᖏᓐᓂᑦ, ᐅᑯᐊ ᓇᓗᓇᐃᓕᐅᖅᑐᖅᑐᖅ ᐊᐅᓕᔨᖅᑎᑦ ᐃᑲᓗᒍ ᓄᑕᙳᔫᑎᖏᓐᓂᑦ ᐊᑭᓕᐅᑎᒃᖏᑦ <ᓴᓇᐅᑎ ᐃᓵᓇ ᑕᑯᒃᖏᐅᑎᕐᑎᔪ

- ᐃᖅᑲᓇᐃᔨᖅᑎᑦ ᓯᓐᓇ ᓴᓇᓕᑦ ᑕᓴᓯᒥᖓ ᓴᓇᔨᐅᓕᒥᐅ
- ᐃᖅᑲᓇᐃᔨᖅᑎᑦ ᐅᖅᑲᐅᓯᖏᓐᓂᐊᖅᑐᑦ <ᖏᓇᐃᔨᑦ ᐊᐅᓪᓚᓯᓯᕐᓗᓂᑐᒃ ᐃᖅᑲᓇᐃᔨᖅᑎᖅᑲᓇᐊᖅᑕᑦ ᑕᓪᐃᓐᓄᑦ ᑲᓴᓯᓄᑦ ᓴᓇᔨᐅᓕᓄᑦ ᖃᑭᒥᖅᓯᐊᓂᓐᓄᒃ ᐊᐅᓪᓚᕐᓂᕆᔨᑎᑲᓄᑦ ᑭᓇᐅᔨᖅᑐᑎᑲᓂᕐᒥᐅᑦ
- ᑭᓇᐅᔨᐃᑦ ᑐᓂᔨᐅᓯᒪᔪᑦ ᐊᑭᑐᔨᓄᑦ ᐊᑭᓚᐅᑎᑲᓂ <ᖏᓇᐅᑎ ᐱᓯᒪᓂᖅᑲᖅᑎᓪᓗᑎᑦ <ᖏᓇᐃᓂᓪᓗᑦ ᐱᔨᑲᓴᑎᓕᒃᓂᑦ ᐅᓄᖅᑐᑦ ᐊᑭᑐᔪᑎᑦ ᐊᒪᒪᓗᓐ ᑭᓇᐅᔨᐃᐃ ᐅᑎᖅᑐᑦ ᓄᓇ ᐋᖅᑕᐅᑎᓪᓗᑐᐃ

- ᑕᐃᒃᓂ ᓄᓇ ᓴᓇᖏᐅᓂᐊᖅᑎᓪᓗᑐᐃ?
  - ᓄᑭᑦ ᑕᒪᐃᓐᓄᑦ <ᖏᓇᐅᑎᑦ ᐊᓚᒪᓗ ᕿᓪᓕᓄᑦ ᒪᓕᑦᑕᕐᓴᖅ ᐊᐅᑐᐃᓂᐊᖅᑐᑦᖅ ᖃᐅᔨᐅᔨᓴᕆᔨᖅᑐᓄᑦ
  - ᐃᖅᑲᓇᐃᔨᖅᑎᑦ ᓂᓚᐅᐅᑐᖓᑦ ᑭᓇᐅᑦ ᐊᑭᑦ 2027, ᐅᖅᑲᖅᑎᑎᑦᑕᐅᓂᐊᖅᑐᑦᖅ ᖃᐅᐅᔨᓗᓄᑐᒃ ᑭᓇᐅᑦ ᓴᓇᔨᐅᔨᖅ ᐱᓕᓚᐅᐅᓂᐊᖏᓐᓄᑦ ᓄᓇᓕᖅᐸᐅᔨᓂᑦ, ᑕᐃᒫᒃᑕᐅᖅᑎᑦ ᔪᐊᒥ ᐊᑭᑦᑕᑦ, ᐅᕝᕙᓗᓇᓂᑦ ᑕᐃᒪ ᐱᓕᓚᐊᖏᓐᖅᑎᑦ ᐊᓯᖏᓐᓄᑦ ᑕᐃᒫᒃ ᐱᓕᓚᔪᓂᕆᐅᖅᑎᑦ ᑐᓂᔨᐅᓂᐊᓚᐅᐳ, ᑭᓴᓯᑐᓇ ᓇᑎᖃᓇᐅᐸ ᔪᐊᖏᓐᓄᖓ
- ᐅᖅᑲᐅᓯᓚᓂᑦ ᑭᖑᒪᓇᖅᑐᑦ ᐃᒃᑐᓄᑦ
- ᑕᐃᒃᓂ <ᖏᓇᐃᕕᑦᑕᐊᑎᓪᓗᓂᑦ ᐋᖅᑭᓄᔨᕐᑎᑎᓪᓗᑐᐃ ᐊᐅᑐᔪᓄᑦ ᐊᑭᑦᑕᐅᑎᓄᑦ <ᖏᓇᐅᑎ?
- ᐋᓄᖅ, ᐊᔪᓂᐅᔪᓄᔪᑦ ᐱᖑᔪᖅᑐᑐᓚᓂᖃᓪᓗᑦ <ᖏᓇᐃᓂᖅ ᑭᓇᐅᔨᖅᑲᖅᓱᒃ ᐱᓕᓚᐊᖑᓄᑎᑦᑕᖅᑐᖅᑐᖅ ᑕᐃᒪᖅᓱᓂᑦ >ᐃᓕᓴᖏᖓᓄᒃ ᓴᓇᔨᐅᓕᐅᖅᑎᓪᓗᐃᓐᓇ
  - ᐃᖅᑲᓇᐃᖅᑎᑦ ᐱᓕᓚᐊᖅᑎᖅᑐᑦ ᐊᑦᑕᖏᓇᖅᑐᐃᓂᑦ ᓇᐸᓚᐊᖅᑎᖅᑎᖅᑐᐃᓂᑦ
  - ᓇᓗᓇᐃᓕᐅᖅᑐᖅᑐᑦ ᑕᒥᓂᒃ ᓱᓂ, ᐱᓕᓕᒥᐊᔪᓕᓚᓂᖅᒥ ᐃᖅᑲᓇᐃᔨᖅᑎᑦ, ᐱᓕᓚᑲᐅᑎᑎᓪᓗᒥᑦ ᐳᓴᖑᔪᒥᖅᖏᓪᓕᑦ ᐊᔪᓚᖅᖏᓪᓕᑦ ᑲᑎᒪᔨᓂ
  - ᐊᒥᓱᓂᑦ ᐱᓕᖑᐊᑎᓂᑦ ᑭᓇᐅᔨᖅᑕᖅᑐᑦ ᐱᓇᔪᖅᑕᐅᔪᑦ ᑐᓂᔨᐅᓂᐊᖅᑐᑦ ᐳᓴᐊᓂ ᐱᓱᓕᓐᓄᕐᓂᑦ ᐊᑐᖅᑕᐅᑎᐅᓇᓱᓄᑦ ᐊᔪᓚᖅᑎᖅᑎᓪᓗᒍ ᑐᓴᕐᓂᖅᑐᑦ ᑕᒪᐃᓐᓇᖅᑐᒥᓂᖅᓴᓂᒃ ᑲᑎᒪᔨᓂ ᐅᑭᐅᖅᑕᕐᓂᖅᑐᑦ ᐊᓚᒪᓗ ᐊᔪᓚᖅᑎᖅᑎᓪᓗᒍ ᑐᓴᕐᓂᖅᑐᑦ ᑲᑎᒪᔨᓂ ᐃᓕᓴᕐᓂᖅᑐᑦ ᐊᑐᖅᑕᐅᑎᓂᒃ ᐊᑐᖅᑕᐅᓯᒪᓕᕐᓂᖅᑐᑦ ᐊᓚᒪᓗ ᐅᖅᑲᐅᓯᖏᓐᓂᐊᖅᑐᑦ ᐃᓕᓴ

c) ᑎᑎᕆᖅ – ᑕᒪᐃᓐᓄᑦ ᐸᕐᓇᐃᔪᖅ ᐊᓚᒪᓗ ᑭᖑᑦᓴᓕᕐᓂᒃ ᒪᑕᑐᖅᑕᕗᒋᑦ ᒪᓕᑐᕋᑦᓭᖅ ᐱᖅᑕᐅᓗᓂ ᐊᓚᒪᓗ ᐃᓇᖑᑦᑕᐅᓗᓂ – ᑲᑎᒪᔨᖅᑕᕗᒋᑦ ᓴᓇᐃᓕᓴᕐᓂᒪᖓᑕ ᐅᖅᑲᖅᑕᐅᑐᑦ

ᐃᒪᐅᐅ ᑦᑦᓴ, ᑐᑭᒧᐊᕆᑎᖓ ᐸᕐᓇᐃᔪᖅᑕᒋᑦ ᐊᓚᒪᓗ ᐱᓕᑦᓭᐊᑎᑦᑎᓂᖅᑕᒋᑦ, ᑐᓂᓯᓪᓚᐅᖅᑐᑦ ᐱᓕᑦᓭᐊᓂᕐᒥᓂᖅ ᓴᓇᐃᓕᓴᕐᓂᒪᖓᑕ ᑕᒪᐃᓐᓄᑦ ᐸᕐᓇᐅᑎᑦ ᐊᓚᒪᓗ ᑭᖑᓭᓚᕐᒋᑦ ᒪᑕᑐᖅᑕᕗᒋᑦ ᐃᖅᑕᐅᑦᑐᓂ ᐊᓚᒪᓗ ᐃᓇᖅᑎᑦᑕᐅᓕᕐᓭᓚᖅᑐᑦᓴᖅ. ᐅᔨᐊ ᓇᑐᓇᐃᖅᑕᐅᑐᐃᐊᖅᓯᒪᔪᑦ:

- ᐱᓕᕆᐊᖓᔪᖅ ᐱᑎᐊᓕᐅᖅᑐᖅ ᐊᐅᖅᓱᖅ 2022
- ᐊᓯᖓᔪᖅᑐᑦ ᐸᕐᓇᐃᓂᕐᒪᑦ ᓴᖅᑭᑎᓕᖅᑐᖅ ᐊᖏᕐᓂᖅ
- ᐃᖅᑲᓇᐃᓴᖅᑎ ᓇᑐᓇᐃᖅᓯᓕᐅᖅᑐᖅ ᐱᑕᖅᑕᐊᖅᑎᖅᓂᖓᓂᑦ ᓯᓕᐅᑦ ᐅᖅᓯᓯᓕᕐᓭᐊᖅᑎᓂᖓᓂ ᐊᑦᑕᕐᓇᖅᑎᑎᓂᖓᓂ ᐃᓕᑦᑕᐅᓯᒃᑐᓂ, ᑕᐃᒪᓗ ᐃᓕᓴᖅᑦᑐᓂ ᐊᖏᕐᕕᒃ ᓇᓇᖓᓂᑦ ᖃᐅᔨᓴᓪᑐᖅ
- ᑭᖓᓪᓕᖅᓴᖅᓯᐅᑎ ᑎᑎᕆᖅᑕᐅᔪᖅ ᐱᓴᕆᓕᐅᖅᑐᖅ
  - ᑕᒪᐃᑎᒍᑦ ᐸᐃᓂᒪᑦ ᓇᓇᖏᐊᑦ
  - ᑕᒪᐃᑎᒍᑦ ᐸᕐᓇᐅᑎᓪᓗᐊᑕᖅ ᒪᓕᑐᕋᓕᑦ
  - ᐊᐃᔅᑕᑐᓯᒪᓕᕐᐅᓂᒪᑦ ᓇᓇᖏᐊᑦ
- ᑭᖓᓪᓕᖅᓴᖅᓯᐅᑎ ᑎᑎᕆᖅᑕᐅᔪᖅ – ᑭᖑᓕᕐᓂᒪᑦ ᒪᓕᑐᕋᓕᖅ ᐱᓴᕆᑎᐊᓯᔪᖅ
- ᑭᖓᓪᓕᖅᓴᖅᓯᐅᑎᓄᑕᑐᑦ
  - ᓯᓚᑦᓕᖅᓴᖅ ᐅᖅᑲᒥᒻᒪᖅᑕᐅᔪᖅ ᒪᓕᑐᕋᓕᑦ – ᓴᓇᐊᓗ 2027
  - ᑭᖅᔨᑐᐃᓐᓇᖅᓂᖅ ᐃᓕᓐᓂᖅ – ᐃᑦᓯ 2027
  - ᐊᐃᔫᐱᖅᑕᐅᔪᑦ ᐅᖅᑲᒥᒻᒪᖅᑕᐅᔪᖅ ᒪᓕᑐᕋᓕᖅ – ᐃᑦᓯ 2027
  - ᒥᓂᑕ ᐊᓐᓕᑕᐊᖅᑲᖅᑕᓐᓕᑦ – ᐊᐃᓗᓕ 2027
  - ᐱᓐᓴᖅᑎᖅᑕᐅᔪᑦ ᑭᖓᓪᓕᖅᓴᖅᓯᐅᑎᑦ ᒪᓕᑐᕋᓕᓇᓂᑦ – ᒪᐃ 2027

ᑐᓐᓕᓐᓴ ᒪᐃᓴ ᔪᒥᑦ ᐃᒪᓐᓇ ᐅᖅᑲᑦᓕᓕᐅᖅᑐᖅ:

- ᖃᔨᓐᓇᒦᑉᐳ ᐃᖅᑲᐅᓇᐃᖅᑎᑦ ᐊᓐᓕᔪᒥᑉᐳ ᓴᓇᔨᒥᓂᖓᓂ ᐱᓕᓗᓕᐅᖅᑐᑦ ᒥᓐ ᖃᓄᐃᓕᓐᓂᕐᓕᕐᓂᒃᑯᓂᖓᓂ ᑕᒪᐃᓐᓇᖅᑐᑦ ᐸᕐᓇᐅᑎᑦ ᐊᓚᒪᓗ ᑭᖑᓕᕐᓂᒪᑦ ᒪᓕᑐᕋᓕᖅ

d) ᐅᖅᑲᖅᑎᑎᒋᓕᐅᖅᑐᑦ ᐊᓚᒪᓗ ᖃᑎᖅᑭᐊᖅᓱᓕᑎᑉ ᑎᑎᕆᐊᑎᖅᑲᓂᖅ – ᑎᑎᒪᓕ ᓴᓗᒥᑦᑕᐅᑎᓐᓄᑦ ᑲᓂᐅᓴᐅᓂᐊᖅᓯᒪᒋᒪᓕᑦ ᒪᓕᑐᕋᓕᖅ ᐃᓴᖅᑦ 970

ᓄᓕᐊᓇ ᓱᓐᐅᐊᖅᖅ, ᓄᓇᓕᐸᐅᓴᐃᑦ ᐊᑦᓕᓕᑎᓐᓄᑦ, ᐅᖅᑲᐅᓂᖅᑲᓕᐅᖅᑐᖅ ᐅᖅᑲᖅᑎᑎᒋᔪᒍᓂᐅᓂᒪᑦᓴᖅ ᐊᓚᒪᓗ ᖃᑎᖅᑭᐊᖅᑕᐅᓂᒪᓕᕐᓂᖅ ᑎᑎᕆᐊᑎᖅᑲᓂᖅ ᐱᓕᓴᕐᓂᒪᑦ ᐃᓕᓴᕐᓂᒪᑦ ᑲᓂᐅᓴᐅᓂᐊᖅᓯᒪᒋᒪᓕᑦ ᒪᓕᑐᕋᓕᖅ ᐃᓴᖅᑦ 970. ᒪᔨᐊ ᐅᖅᑲᐅᑎᑦᓴᐅᓗᐊᖅᓯᒪᔪᑦᓯᑦ ᐅᖅᑲᓕᐅᑎᖅᑲᓂᓴᐃᖏᓕᒪᓗᑦ:

- ᐃᓕᓐᓂ 3.6 ᑲᑎᒪᓂᓂᖅ ᖃᑎᖅᑭᐊᖅᑕᐅᓕᖅᑐᖅᑎᑎᖅᑲᓂᖅ ᐊᖏᕐᕕᒃᑕᒥᑦ ᑲᑎᒪᓂᖅ ᓴᓇᔨᒥᓂᖓᓂ ᐱᓇᐅᓴᓂᐊᖅᓯᒪᒋᒪᓕᑦ ᓂᕆᐊᖅᑕᐅᓕᕐᓭᑦ ᐃᓕᑎᓂᓴᓕᕐᓭᑦ ᐊᖏᕐᕕᒃᓴᖅ ᐊᑐᓂ ᑲᑎᒪᓂᖅ ᑎᑎᕆᐊᑎᖅᑲᓂᖅ ᐃᓕᓴᕐᓂᒪᑦ ᐃᓕᓴᕐᓂᒪᑦ ᐱᓕᓴᕐᓂᒪᑦ ᐃᓕᓴᕐᓂᒪᑦ
    - ᓇᓕᐊᑐᐃᓇᖅᑐᖅ ᐊᓯᖓᔪᖅᑐᑦ ᐊᑐᑎᖅᑕᓂᓂᐊᖅᑕᐅᖅᑐᑦ ᑭᖑᓕᕐᓂᒪᑦ ᓄᓇᕐᓂᖅᑲᖅᑕᐅᓗᐊᖅᑐᑦ ᑲᑎᒪᓂᖅᑐᑎᑦᓯᓚᖅᑐᖅᓯᒪᔪᑦ
- ᑭᖑᓕᕐᓂᒥᑦ ᓄᓇᓕᐸᐅᓴᐃᖅᑐᖅ ᐅᖅᑲᖅᑎᑎᒋᓕᐅᖅᑐᖅ ᓴᓇᐃᓕᓴᕐᓂᒪᖓᑕ 2027
- ᐊᓯᖏᓐᓂᑕᐅᖅ ᐸᐃᑭᑉᑕᐊᖃᖅᑎᖅᑕᐅᖅᑐᖅ ᒪᓕᑐᕋᓕᖅᓂᒥᑦ ᐸᐃᑭᒃᑕᐅᓂᐊᖅᑕᐅᖅᑐᑦ
- ᐃᓴᖅᑲᓇᐃᓴᖅᑎ ᓇᑐᓇᐃᖅᓯᓕᐅᖅᑐᖅ ᐊᓯᖏᓐᓂᑕᐅᓕᕐᓭᓚᖅᑐᖅᓴᖅ ᓯᐅᑦᓴᐃᓕᓴᕐᓂᒪᖓᓂᑕ ᑭᖑᓕᕐᓂᒪᑦ ᓄᓇᕐᓂᖅᑲᖅᑕᐅᓗᐊᖅᑐᑦ ᐅᖅᑲᖅᑎᑎᒋᔪᒍᓂᐅᓂᒪᑦᓴᖅ ᐊᓚᒪᓗ ᐸᐅᓴᐅᓂᐊᖅᑐᑦ
- ᖃᓄᐃᓕᓐᓂᕐᒪᑦ ᓄᓇᕐᓂᖅᑲᖅᑕᐅᓗᐊᖅᑐᑦ ᐅᑐᐱᓗ 2027
- ᐊᓯᖏᑎᑕᐅᖅ ᐸᐃᑭᑉᐸᐊᓕᐅᖅᑐᖅ ᒪᓕᑐᕋᓕᖅᒥᒃ ᐸᐃᑭᒃᑕᐅᓂᐊᖅᑕᐅᖅᑐᑦ
- ᖃᓄᐃᓐᓇᐅᑉᐸᒍᑦ ᖃᑎᖅᑭᐊᖅᓂᖅ ᐱᓕᕆᐊᖅᓯᓇᖅᑐᖅ ᔪᖓᓂᒃᑯᑎᓂᒃᑐᓂ ᑲᑎᒪᔨᓂᒃᑐᓂ ᒪᓕᑐᕋᓕᖅᑐᖅ ᒪᓕᒃᑐᖅ ᐅᖅᑲᖅᑎᑎᒋᔪᒍᓂᐅᓂᒪᑦ ᐊᓚᒪᓗ ᑭᐅᖅᑕᐅᓂᐊᖅᑕᐅᖅᑐᑦ

ᑐᖓᓕᖅ ᒪᐃᔪ ᓄᒋᑦ ᐅᑯᓂᖅ ᐅᖃᐅᓄᕆᑲᒪᐅᖅᑐᖅ:

- ᑐᐳᔪᖅᑕᐅᔪᑦ ᐊᖏᑭᖓᔪᑉᓗᑎᑦ ᐅᖃᖅᑲᑎᑎᑦᑕᐅᕆᐊᓕᓕ ᑲᑎᒪᔨᑦ ᑲᑎᒪᔭᖅᑐᖅᑐᐃᓐᓇᐅᑦᑕᐸᑦ
- ᐅᓇ ᑭᓴᖅᑐᐃᓐᓇᖅᑕᕐᒉᑦ ᐃᓂᖓᓴ ᒪᐃᔪ ᐊᓄᖓᐊᖅᑲᖅᑐᖅ ᐃᑲᖅᔪᓕᐅᖅᑲᕐᕕᖅᑐᓂᓗᓂᒃ ᐃᓂᖓᓴ ᑕᐃᒪᖓᓂᑦ ᓄᒋᑦᔪᐊᓂ ᑭᖓᔪᑦᓯᒪᑦ ᓂᕈᐊᓕᐅᖅᒪᑕ
- ᓄᓇᖅᑲᖅᑐᑦ ᐅᑯᐊ ᐃᓗᓗᑦᓂᒃ ᐱᑎᑕᐅᖅᑲᕐᕕᖅᑐᑦ ᐃᖅᑲᓇᐃᔨᖅᑎᑎᔪᓂᒃ ᐊᔪᖅᑐᑦ ᓂᕈᐊᓕᐅᖅᑲᑦᑐᖅᓯᒪᔨᖅᑕᐅᓕᖅᑐᑦ ᒪᐃᔨᖅᑐᑦ ᒪᐃᔨᖅᒪᒍᑦ
- ᑕᒪᖅᒥᓪᓗᒃ ᓄᓇᐃᑦ ᑲᑎᕗᖅ, ᓄᓇᓕᖅᐸᐅᔨᖅᑲᖅᑐᑦ ᐊᑕᐃᓄᓇᖅᑐᑎᒃ ᒪᐃᔭᖅᑐᑦ ᐅᑭᐅᖅᑕᐅᒥᒃ ᐅᓄᖓᓄᑦ ᐊᒥᓱᓕᕆᔨᒃᑯᑦ ᑐᓴᐅᒪᔭᖅᑐᑦ ᐅᓇᓂᓚᐅᑦ 50,000-ᓂᒃ

ᐊᓯᐊᔪᖅᑎᖅ ᑐᖓᓕᖅ ᒪᐃᔪ ᖃᓕᐅᖅᑎᑎᑐ ᐊᐱᓚᑦᐅᐸᖅ ᐅᒥᖅ ᐊᐱᖅᑯᑎᖅᑲᓪᓚᓂᒃ; ᒥᔪ ᑲᖅᐅᐊᖅᖁᓪ ᑭᐅᑦᓗᓂᐅᒃ:

- ᑕᐃᑲᓂ ᑭᓇᐅᔨᒃᓴᖅ ᐊᓚᒪᓗ ᑲᑎᒪᑦᓗᓂ ᐊᑭᓕᐅᑕᐅᖅᑲᑦᑕᖅᑐᑦ ᓴᖅᑭᑦᔨᖅᑐᑦ ᐃᓕᖅᓴ 4-ᒥ ᑲᑲᑯᓇᖅᑐᖅᓴᖅᑐᖅ ᖃᖅᓯᒋᓕᐅᓂᖅᓴ ᓴᖅᑭᓯᑲᓕᐅᓂᖅᓴ ᓄᑕᐅᖏᓕᓗᖅᑐᖅᓴ ᒧᐅᓇᖏᖅᑎᑕᐊᓕᒃ?
    - ᑲᑎᒪᔨ ᓯᐊᐳᑦ ᐃᓯᒪᓕᖅᓯᓕᐅᖅᑐᖅ ᑲᑲᓇᐃᔨᖅᑎᑎᑦᑕᐅᕆᐊᓕᓕ ᑲᑎᒪᓕᓗ ᑲᑎᒪᓂᓗᓂ ᐊᑭᓕᐅᑎᑦ ᖃᕐᓯᑲᑲᓕᐅᓂᖏᑦ ᖃᑎᖃᖅᑐᐊᖅᑕᐅᕆᐊᓕᓕ ᖃᐅᔨᓴᓂᐊᖅᓯᒪᒃ ᑎᑭᐅᑎᓯᒪᔨᒃᑲᓐᓂᑕᑦ ᐃᓐᓇᐃᓕᓴᕐᓂᒃ ᐱᐅᔨᑦᑎᓯᒪᔨᒃᑲᓐᓂᑕᑦ ᐃᓐᓇᐃᓕᓴᕐᓂᒃ
    - ᑲᑎᒪᔨᑦ ᓴᓇᒥᔨᐅᑎᖏᑦ ᑲᓇᐅᔨᓂᐅᖅᑐᖅ ᐊᓯᐅᔨᓂᐊᖅᓯᒪᓕᖅᑐᖅ ᒪᓕᑐᕆᓭᓐᖅ ᓴᖅᑭᑦᔨᖅᑐᑦ ᐃᓕᖅᓴ 970, ᐃᓕᓴᖅᑐᖅᓴ ᑲᑎᒪᔨᑦ ᓴᖅᑭᑦᓯᒪᔨᓂᖏᓐᓂᒃ, ᑲᔪᓯᑎᑕᐅᔨᓯᒪᔪᖅ ᑭᖓᔪᑦᓚᐅᒃ ᑲᑎᒪᔨᑦ ᑲᑎᒪᑎᑦᓯᒋᑦ ᐅᑯᐊᖅ 2023-ᒥ
    - ᐃᖅᑲᓇᐃᔨᖅᑎᑦ ᓴᖅᑭᔨᓴᐅᓇᖅᑐᑦ ᐊᓐᓇ ᑲᑎᒪᔨᑦᓚᐅᓂᖅ ᐊᓚᒪᓗ ᑲᑎᒪᔪᓄᑦ ᐊᑭᓕᐅᑎᓂᒃ ᐊᑭᖏᑐᓂᒃ

ᑲᑎᒪᔨ ᓯᐊᐳᑦ ᐃᒪᐅᓇ ᐅᖃᓕᑦᓚᐅᖅᑐᖅ:

- ᐃᓗᒪᑦᓚᐅᖅᑕᖏᓐᓄ ᑲᑎᒪᔨᑦᓴᖅᑎᑦᑎᓂᖅ ᐊᓐᓇᐅᔪᖅ ᐃᓂᖓᓴᐊᖅ “B”

ᑐᖓᓕᖅ ᒪᐃᔪ ᓄᒋᑦ ᐅᑯᓂᖅ ᐅᖃᐅᓄᕆᑲᒪᐅᖅᑐᖅ:

- ᐃᓗᒪᑦᓚᐅᖅᑕᖏᓐᓄ ᑲᑎᒪᔨᑦᓴᖅᑎᑦᑎᓂᖅ ᐊᓐᓇᐅᔪᖅ ᐃᓂᖓᓴᐊᖅ “B”
- ᓇᓗᓇᐃᓕᓚᐅᖅᑐᑦ ᑭᓴᐸᐊ ᓄᓇᕗᑦ ᓚᖖᒪᓴᓄᑦ ᓀᓪᓕᓚᓄᑦᑎᓂᖅ ᐃᓐᓇᐃᓕᓴᕐᓂᒃ ᓄᓇᖅᑐᖅᓴᖅᑐᑦ ᐃᖅᑲᓇᐃᔨᖅᑎᑎᑦᑕᐅᕆᐊᓕᓕ ᐱᓕᓴᖅᑐᑦ ᐊᑐᖅᑕᐅᔪᓕᖅᑐᑦ ᐃᓐᓇᐃᓕᓴᕐᓂᒃ ᐊᐅᓪᓚᖅᑐᑦ ᐃᓄᖓᓄᑦ ᐊᑐᖅᑕᐅᓂᖅᓴᓂᒃ
- ᖃᐅᔨᓴᓀᐊᓪᓗᑦᓂᒃ ᐃᓐᓇᐃᓕᓴᕐᓂᒃ ᑲᑎᒪᔨᑦᓚᐅᖅᑐᖅ ᐊᑭᓕᐅᑎᓂᒃ ᐊᑭᖏᑐᓂᒃ

ᑲᑎᒪᔨ ᓯᐊᐳᑦ ᐃᒪᐅᓇ ᐅᖃᐅᓄᕆᑲᒪᐅᖅᑐᖅ:

- ᐱᐅᔪᑦ ᐊᓚᒪᓗ ᐱᐅᖅᑕᐅᓂᖅ ᐊᑕᐃᓐᓇᖅᑐᒃ ᒪᐃᔭᖅᑐᑦ ᓴᖅᑭᑦᔨᖅᑐᑦ ᐊᔪᖅᑐᖅᑕᐅᖅᑕᖏᓐᓄ ᐊᐱᖅᑯᑎᖅᑲᓪᓚᓂᒃ ᐃᓕᓴᕐᓂᒃ ᒪᐃᔭᖅᑐᑦ ᒪᐃᔨᖅᒪᒍᑦ

ᑲᑎᒪᔨᑦ ᐃᓐᓇᐃᓕᓴᕐᓂᒃ ᐃᒪᐅᓇ ᐅᖃᐅᓄᕆᑲᒪᐅᖅᑐᖅ:

- ᑕᒪᐃᓐᓇᓂ, ᐅᑭᐅᖅᑕᖅᑐᖅᓴᖅ ᐊᐱᖅᑯᑎᖅᑲᓪᓚᖏᓐᓄ ᖃᖅᑎᓗᓀᓂ ᓄᓇᖓᓕᖅ ᐊᓚᒪᓗ ᓄᓇᖅᑐᖅᑐᑦ “ᐊᐱᖅᑯᑎᖅᑲᓪᓚᑐᖅ ᐊᒥᓱᓂᒃ ᐱᓕᕆᔨᖅᑐᓱᓪᓚᖅ”.
- ᑕᐃᒪᐃᓕᓪᓕᓴᖅᑐᖅ ᐊᑐᖅᓯᓂᐊᖅᓴᔪᑦ ᖃᑭᒥᖅᑭᐊᖅᑎᑎᑦᑕᐅᕆᐊᓕᓕ ᓄᓇᖅᑐᖅᑐᐃᓐᓇᑦ ᐊᒥᓱᓂᒃ ᐱᓕᕆᔨᖅᑐᓱᓪᓚᖅ
- ᐊᖏᑲᖅᑐᑦ ᐅᓇ ᐅᖃᖅᑲᑎᒪᔨᑦᓴᖅᑎᑦᑎᓂᖅᓴᖅᑐᖅ ᑲᑎᒪᔨᑦ ᑲᑎᒪᔭᖅᑐᖅᑐᐃᓐᓇᐅᑦᑕᐸᑦ

ᑲᑎᒪᔨ ᓯᐊᕐᑦ ᐅᑯᓂᖏᓐ ᐅᖃᑲᐅᓯᖅᑕᒪᐅᖅᑐᖅ:

- ᐱᓕᒪᓕᐅᔪᖅ ᑕᒃᑯᐊ ᒪᓕᑐᕆᕈᓪᓕ ᖃᐅᔨᖃᐊᖅᑕᐅᓗᓂᑎᒃ ᖃᑯᓪᓕ 2027 ᑕᐃᒪᓗ ᐊᔪᖏᑦᑐᑦ ᓄᓇᖅᑲᖅᑐᑦ ᑲᑎᒪᔨᐅᓴᕐᔪᐊᓪᓚᔪᑦ ᑐᓴᖅᓴᓕᓂᐊᖅᓯᒪᔪᖅᑕ
- ᑐᓴᓯᕆᖅᑐᑦ ᑎᑎᕆᕃᖏᓐᓇᑦ ᖃᐅᔨᖃᐊᖅᓗᓂᓂᒃ ᒧᓐᓇ ᑭᓇᐅᔨᓕᕆᓂᒃ ᐊᓚᖅᑕᐅᑎᓂᒃ ᐊᓚᖅᖏᖅᓂᒃ ᐊᓚᓗᓐ ᐅᓂᒃᑲᓇᓗᑎᑦ ᑲᑎᒪᔨᕆᓄᑦ ᓴᓇᐊᓇᒥ ᑕᐃᒪᓗ ᑲᑎᒪᔨᑦ ᑕᒪᐃᓄᒃ ᐅᖅᑲᖅᑎᑎᕐᓂᖅᓴᖅᓗᐊᖅᑕᖅᑐᒥᒃ

6. <u>ᒪᑐᐃᖏᓚᑦ ᐅᖅᑲᐅᓯᓇᓴᐅᓂᐊᖅᑐᖅᑐᓄᑦ</u>

ᐱᑕᖅᑲᖏᕐᑕᖅ

7. <u>ᑲᖏᐊᓇᖅᑐᒃᓯᑦ ᑲᑎᒪᓂᖅ</u>

(1) ᒪᑕᓴᑐᒍ ᐃᑕᖏᓐ 22 (2) (a) *ᓄᓇᓕᕐᔪᐃᔾᔪᑦ ᓄᓇᓕᕆᓂᖏᓐᓄᐃᑦ ᐊᓚᒪᓄᓇᓕᓂᑦ ᐱᖅᓯᖅ* ᐊᓚᒪ ᒪᑕᑎᕆᓂᖅ ᐅᓴᐅᑎᖏᓐ 526 ᐃᑕᖏᓐ 67

- ᒪᑕᑎᑕᓗᓂᖅ

<u>ᐱᖅᓯᐅᖏᓐᓄᑦᑕ GP 26-59</u>

ᐱᖅᓯᐅᖏᓐᓄᖅᑎᑐᖅ: ᑐᖏᕐᑕᖏᓐ ᒪᐃᔾ ᓯᒥᑦ
ᐊᐃᔨᐱᖅᑕᖏᓐ: ᐊᓯᐊᔪᖏᓐᓄᖅ ᑐᖏᕐᑕᖏᓐ ᒪᐃᔾ ᕆᓚᕈᓗᑎᑎ

ᑎᑎᒪᔨᕆᓂᑦ ᕿᓯᒥᐅᔨᓴᑎᑎᖅ ᑎᑎᒪᓂᖅᑲᕕᓚᐅᖅᓴᖅᑐᑦ 8:19 ᐅᓐᓄᐅᑯᑦ ᐊᖏᕐᕋᑕᐅᔪᑦ ᑲᔪᓯᔪᑦ

ᐊᓯᐊᔪᖏᓐᓄᖅ ᑐᖏᕐᑕᖏᓐ ᒪᐃᔾ ᕆᓚᕈᓗᑎᑎ ᐅᖅᑲᓚᐅᖅᓴᖅᑐᖅ ᐃᓕᒥᐅᑯᑦ ᐊᑲᐅᖏᓐᓂᐅᕈᑎᖅᑕᒥ ᐱᖅᓯᐅᖏᓐᓂᓪᓗᒍ ᑎᑎᒪᔨᐅᑐᖅᑐᖅ ᐊᐅᓚᐅᖅᑐᖅ ᓯᓚ ᑎᑎᒪᑎᓪᓗᒋᑦ.

<u>ᐱᖅᓯᐅᖏᓐᓄᑦᑕ GP 26-60</u>

ᐱᖅᓯᐅᖏᓐᓄᖅᑎᑐᖅ: ᑐᖏᕐᑕᖏᓐ ᒪᐃᔾ ᓯᒥᑦ
ᐊᐃᔨᐱᖅᑕᖏᓐ: ᑎᑎᒪᔨ ᒪᕐᕉᔨ

ᑎᑎᒪᔭᑦ ᑎᑎᒪᓂᖏᓐ ᑎᓯᓯᑎᖅᑎᑕᐅᓯᒪᓕᕆᓕᐅᔪᖅᑐᖅ 8:53 ᐅᓐᓄᐅᑯᑦ ᐊᖏᕐᕋᑕᐅᔪᑦ ᑎᓯᓯᑦ

8. <u>ᓄᖅᑎᖅᓂᖅ</u>

<u>ᐱᖅᓯᐅᖏᓐᓄᑦᑕ GP 26-61</u>

ᐱᖅᓯᐅᖏᓐᓄᖅᑎᑐᖅ: ᑐᖏᕐᑕᖏᓐ ᒪᐃᔾ ᓯᒥᑦ
ᐊᐃᔨᐱᖅᑕᖏᓐ: ᑎᑎᒪᔨ ᔨᓄᐅ

ᑲᑎᒪᔨᖏᓪᓗᒍᑦ ᓄᖅᑲᖅᑐᖅ 8:53 ᐅᑦᓯᓴᒃᑯᑦ

ᐊᖏᕐᕋᑕᐅᔪᑦ ᑲᔪᓯᔪᑦ

_____

ᑲᑎᒪᔨ ᑲᐃᔪ ᓯᐊᐳᑦ
ᐃᓕᓴᖅᐅᑕᖅ

_____

ᐳᓗᐊᓭ ᒋᖏᐅᐊᖅᖅ
ᓄᓇᕗᑦᕿᐅᕆᐃᑦ ᐊᑦᑕᖏᓐᓂᑦ

ᐊᖏᕐᕋᑕᐅᔪᑦ ᓄᓇᕗᑦᕿᐅᕆᓴᒃᑯᑦ ᑲᑎᒪᔨᖏᕐᓴᓄᑦ ____ ᐅᑦᓯᖏᓐ _____
2026.

ᐃᖃᓗᖅᓂ ᓄᓇᓕᐸᐅᖅᖃᖅ
ᓄᓇᓕᐸᐅᖅᑯᑦ ᑲᑎᒪᔨᖏᑦᑕ ᑲᑎᒪᓂᖅ #12
ᐊᑲᑐᐊ 27, 2026 6:00 ᐅᓪᓗᑯᑦ
ᓄᓇᓕᐸᐅᖅᑯᑦ ᑲᑎᒪᐃᖅᓱᓂ

ᑲᑎᒪᔨᓂᖅᓴᖅᑐᑦ
ᒪᐃᔭ ᐊᓪᓚᒪᓪ ᐊᐊᓂ
ᒪᐃᔭᐅᐸ ᑐᖅᓕᐊ ᑭᒃᓕᓕ ᓱᒥᑦ
ᑲᑎᒪᔨ ᐊᓯᖅᓴ ᐊᖅᓵᖅᑲᖅ – ᐅᖃᓪᓚᐅᑎᑉᑯᑦ
ᑲᑎᒪᔨ ᒥᑐᕋᓚ ᑯᓄᑦ
ᑲᑎᒪᔨ ᑯᑐᓚ ᒪᑦᕋᔨ
ᑲᑎᒪᔨ ᑲᐃᐅᓪ ᕋᐳᑦ
ᑲᑎᒪᔨ ᑭᒪᐃᓐ ᓱᑎᓂᓐᕋᓐ

ᐅᐸᓐᓂᑦᑐᑦ
ᑭᓐᔪᖏᖅᑎ ᒪᐃᔭᐅᐸ ᑐᖅᓕᐊᓄᑦ ᕼᐃᐅᓗ ᓂᓪᒥᐅᓗᑎ
ᑲᑎᒪᔨ ᕋᐃᒪᓐ ᓄᑦᑲᖅ

ᑲᑎᒪᔭᖅᑐᖅᓭᒪᔪᑦ ᐊᓕᓪᒥᖏᓐᓇᓕᖅᑐᑦ
ᓱᑎᖏ ᐃᓐᓕᓐᑦ, ᕼᐊᐅᓚᓪᑯᑦ ᐊᐅᓪᓕᑎᑦᑎᔨᓚᑦ
ᐱᐅᓕ ᐅᐃᓕᐊᓚᓴ, ᕼᐊᐅᓚᓪᑯᑦ ᐊᐅᓪᓕᑎᑦᑎᔨᓚᒃ ᑐᖅᓕᐊ
ᔭᐃᒥ ᐃᐃᑎᐊᑦᑐ, ᕼᐊᐅᓚᓪᑯᑦ ᐊᐅᓪᓕᑎᑦᑎᔨᓚᒃ ᑐᖅᓕᐊ
ᓴᓗᐊᓇ ᓪᓚᐊᑦᑐ, ᕼᐊᐅᓚᓪᑯᑦ ᐊᓕᓪᓕᑎᑦᑎᔨᓚᒃ ᑐᖅᓕᐊ
ᐅᓗᐊᓇ ᓴᖅᒥᐊᖅᑐ, ᓄᓇᓕᐸᐅᖅᑯᑦ ᐊᓕᓪᓕᑎᑦᑎᔨ
ᑲᑐᔪᓇ ᓴᖅᒥᐊᖅᑐᑐᑦ, ᓄᓇᓕᐸᐅᖅᑯᑦ ᐊᓕᓪᓕᑎᑦᑎᔨᓚᒃ ᑐᖅᓕᐊ
ᐋᓪ ᑎᒍᑎ, ᑭᓇᐅᔭᓕᓗᓪᓕᒪᓗᑦ
ᑕᒥᓂᑦ ᐃᓐᓕᓪ, ᐱᐸᓕᓕᐊᔪᓕᓗᓪᓕᔪᐅᑲᐃᓐᓇᖅᑐᖅ ᐊᓪᒪᓗ ᐊᑭᓕᖅᓱᐃᔪᓄᑦ
ᐱᔪᓕᑎᕐᕋᖅᑎ ᐊᐅᓪᓕᑎᑦᑎᔪ

ᓂᐱᖅᖃᕈᑲᐃᓐᓇᖅᓂᖅ

ᒪᐃᔭ ᐊᐸᐊ ᑲᑎᒪᓂᖅ ᒪᑐᐃᖅᑕᖓᓪ 6:00-ᒍᖅᑎᓕᓗᔪ ᐅᓪᓗᑯᑦ ᓂᐱᖅᖃᕈᑲᐃᓐᓇᖅᓂᖏᑦ.

ᐊᖏᕈᖅᑎᑕᐅᓂᖅ

ᐱᑕᖅᖃᕈᓕᑐᖅ

ᑲᑎᒪᓵᔨᑎᓕᑦ ᐊᑐᓕᖅᑎᑕᐅᓂᖏᓕᑦ

ᐱᖏᓵᐅᖓᓕᒫᑎ #26-198

ᐱᒋᐊᖅᑎᓕᑎᔪᖅ: ᒪᐃᔭᐅᐸ ᑐᖅᓕᐊ ᓱᒥᑦ

ᐊᐃᓱᒋᐊᕐᓇᖅ: ᑲᑎᒪᔨ ᓯᑎᐅᓕᓴᓐᓂᓕ

ᐊᑐᓕᖅᑎᑕᐅᓂᖅᓱᒃ ᑲᑎᒪᓵᔪᑎᓂᑦ ᓴᖅᑭᑕᐅᔪᑦ ᒪᓕᒃᓗᑕᑦ.

ᑕᒪᐃᓐᓇᑦ ᑲᔪᓯᔪᖅ

1. ᑲᑎᒪᓵᔪᑎᐃᓕᑦ

a) ᐊᐅᓪᓚᑦᑎᐊᖏᖅᖢᓂᖅ ᓯᐅᓕᓕᖅᐸᐅᓵᕆᐅᓯᒪᔪᓐᓇ ᑲᑎᒪᔨᕿᓪᓕᑦ ᑲᑎᒪᓂᖅᓱᒃ #06 ᑲᑎᒪᓵᔪᑎᐃᓕᑦ ᐅᓪᓗᓂᖅᓱᒃ 15, 2026

ᐱᖏᔨᐅᖓᓐᓄᑦᑐᒃ #26-199

ᐱᑎᐊᖏᑦᑎᐊᖅᓱᒃ: ᑲᑎᒪᔨ ᓴᐅᑦ
ᐊᐃᓱᒋᐊᕐᓇᖅ: ᒪᐃᔨᐅᓪᓗ ᑐᓵᓕᐊ ᓯᒥᑦ

ᐊᐅᓪᓚᑦᑎᐊᖏᖅᖢᓂᖅ ᓯᐅᓕᓕᖅᐸᐅᓵᕆᐅᓯᒪᔪᓐᓇ ᑲᑎᒪᔨᕿᓪᓕᑦ ᑲᑎᒪᓂᖅᓱᒃ #06 ᑲᑎᒪᓵᔪᑎᐃᓕᑦ ᐅᓪᓗᓂᖅᓱᒃ 15, 2026.

ᑕᒪᐃᓐᓇᑦ ᑲᔪᓯᔪᖅ

b) ᓄᓇᓕᐸᐅᔭᕆᔨᒃᑯᑦ ᑲᑎᒪᔨᖏᑦᑐᑦ ᑲᑎᒪᓂᖅᓱᒃ #11 ᑲᑎᒪᓵᔪᑎᐃᓕᑦ ᐅᓪᓗᓂᖅᓱᒃ ᓱᑎᐱᓗᓐ 22, 2026

ᐱᖏᔨᐅᖓᓐᓄᑦᑐᒃ #26-200

ᐱᑎᐊᖏᑦᑎᐊᖅᓱᒃ: ᒪᐃᔨᐅᓪᓗ ᑐᓵᓕᐊ ᓯᒥᑦ
ᐊᐃᓱᒋᐊᕐᓇᖅ: ᑲᑎᒪᔨ ᓴᐅᑦ

ᓄᓇᓕᐸᐅᔭᕆᔨᒃᑯᑦ ᑲᑎᒪᓂᖅᓱᒃ #11 ᑲᑎᒪᓵᔪᑎᐃᓕᑦ ᐅᓪᓗᓂᖅᓱᒃ ᓱᑎᐱᓗᓐ 22, 2026.

ᑕᒪᐃᓐᓇᑦ ᑲᔪᓯᔪᖅ

c) ᐊᐅᓪᓚᑦᑎᐊᖏᖅᖢᓂᖅ ᓯᐅᓕᓕᖅᐸᐅᓵᕆᐅᓯᒪᔪᓐᓇ ᑲᑎᒪᔨᕿᓪᓕᑦ ᑲᑎᒪᓂᖅᓱᒃ #07 ᑲᑎᒪᓵᔪᑎᐃᓕᑦ ᐅᓪᓗᓂᖅᓱᒃ ᐊᖅᑐᓕ 6, 2026

ᐱᖏᔨᐅᖓᓐᓄᑦᑐᒃ #26-201

ᐱᑎᐊᖏᑦᑎᐊᖅᓱᒃ: ᑲᑎᒪᔨ ᓴᐅᑦ
ᐊᐃᓱᒋᐊᕐᓇᖅ: ᑲᑎᒪᔨ ᓯᑎᐅᓕᓴᓐᓂᓕ

ᐊᐅᓪᓚᑦᑎᐊᖏᖅᖢᓂᖅ ᓯᐅᓕᓕᖅᐸᐅᓵᕆᐅᓯᒪᔪᓐᓇ ᑲᑎᒪᔨᕿᓪᓕᑦ ᑲᑎᒪᓂᖅᓱᒃ #07 ᑲᑎᒪᓵᔪᑎᐃᓕᑦ ᐅᓪᓗᓂᖅᓱᒃ ᐊᖅᑐᓕ 6, 2026.

ᑕᒪᐃᓐᓇᑦ ᑲᔪᓯᔪᖅ

2. ᐃᓕᐅᖅᑕᐅᔪᒪᓂᕐᒧᑦ ᓇᓗᓇᐃᖅᓯᓂᖅ

ᑲᑎᒪᔨ ᓯᑎᓵᖅᓴᓐ ᓇᓗᓇᐃᖅᓯᔪᖅ ᐃᓕᒥᒧᑦ ᐊᖏᕐᕕᐊᑭᑎᖅᑎᓂᖅᑎᓂᒃ ᐱᓵᔪᑎᖅᖅᑐᓂ:

12. ᐊᖅᓴᓕᐅᑭᑎᑲᓂ
    b) ᒪᓕᒐᓕᕆᓂᖅ

3. ᑭᓱᖅᑐᐃᐊᔪᑦ

a) ᐃᖅᓗᓐᓂ ᐸᓪᓕᑲᓂ ᑕᖅᑭᑕᒫᑦ ᐅᓂᒃᑲᖅᑎᑦ – ᔪᓕᐃ, ᐊᓱᑎᓯ, ᐊᓱᒪᓗ ᓯᑎᐱᓇᕆ 2026

ᓂᐊᐳᑭ ᓴᓐ ᒪᓪᑲᕼᐃ, ᐃᖅᓗᓐᓂ ᐸᓪᓕᑲᓂᖅ, ᑲᑎᒪᖅᑕᐅᔪᖅ ᐅᓂᒃᑲᕆᐊᖅᑐᖅᑕᖅᓯᒪᓪᓗᓂ ᔪᓕᐃ, ᐊᓱᑎᓯ ᐊᓱᒪᓗ ᓯᑎᐱᓇᕆ 2026-ᒥ ᑕᖅᑭᑕᒫᖅᓯᐅᑎᓂᒃ ᐅᓂᒃᑲᓂᒃ.

ᑲᑎᒪᔨ ᓴᐳᑦ ᐊᐱᖅᓂᑎᓪᓗᒃ, ᓂᐊᐳᑭᓪᓗ ᒧᓪᑲᕼᐅ ᑭᐅᓪᓚᓂᐅᒃ:

- ᐅᖃᒃᓕᔪᖅᑲᖏᓐᓄᑦ ᑭᐅᔪᑲᖏᓐᓇᕐᓄᑦ, ᖃᓄᖅ ᐊᓂᔪᓕᐅᖅᑐᓂᒃᑎᓂᒃ ᓄᓇᓕᖅᑐᓂᒃ ᓴᖅᓯᓂᔅᓴᓂᒃ ᓴᖅᑭᑲᓂᒃ ᔪᖏᕐᕋᖅᑐᓂᒃ?
    - ᓴᓂᓯᓚᐅᖅᑐᑐᒃᓯᑦ ᐳᕆᓪᓕᓂᑐᓂᒃ, ᑭᓯᐊᓂ ᑕᑕᕐᕕᖏᓪᓕᑦ
    - ᐊᖏᕈᓂᖅᓴᐃᓕᑦ ᓯᕆᕐᓴᖅᑐᓂᒃ ᑐᓴᖅᕐᕕᑐᑐᒃᑯᑦ ᓄᓇᓕᖅᓂᒃ ᐊᓪᓚᓗᒃ ᐱᓕᕆᐊᖅᑐᓄᑦ ᕿᓪᓯᓂᓄᑦ

ᒪᐃᔨᐅᕐᓂ ᑐᓴᕆᐊ ᓯᒥᑦ ᐊᐱᖅᓂᑎᓪᓗᒃ, ᓂᐊᐳᑭᓪᓗ ᒧᕐᕼᐅ ᑭᐅᕐᓕᓂᐅᒃ:

- ᐅᖃᓪᓚᕐᓇᖅᑐᖅᓴᓐᓂᑦ ᑭᐅᔪᑲᖏᓐᓇᕐᓄᑦ, ᖃᓄᖅ ᐊᑯᓕᐃᑎᑎᓂᖅᓴᓂᒃ ᐊᓂᒃᑲᖅᑎᑦ ᖃᓄᖅᑲᓂᖅᓴᓂᒃ ᓴᓐᓂᓯᓕᖅᓴᓂᒃ ᓴᓐᓂᓯᓕᖅᓴᓂᒃ ᓴᓇᓕᖅᑐᓂᒃ ᓄᓇᓕᖅᑐᓂᒃ ᓴᓐᓂᓯᓕᖅᓴᓂᒃ ᓴ

ᑲᑎᒪᔨ ԃᓄᐢ ᐅԃᓂᖅᓱᒃ ᐅᖃᐅᔨᓴᓕᓂᐢ ᐊᐱᖅԃᑎᓴᖅᑕᖅᑐᓂᓗ, ԃᐊᐳᑭᑦ ᒪᑲᕼᐃ ᑭᐅᑦᓗᓂᓄᑦ:

- ᐱᐅᔨᖅ ᕿᓂᔨᓄᑦ ᐱᐅᔨᒋᑦ ᐊᑐᑎᖃᖅᑎᑦᑎᐊᖅᓯᒪᑕ ᓄᓇᓕᖅᓂ
- ᕿᓂᔨᓄᑦ ᑎᓴᒪᓕᖅᓂᓄᑦ ᐊᑐᖅᕿᑦ ᔨᓴᓄᑦ. ᖃᐅᔨᓴᓐᓂᖅ ᑲᔪᔨᓂᐊᖅᕿ?
    - ᖃᐅᔨᓴᐃᓚᓱᑦ ᐊᐅᐅᓄᑦ
- ᕿᓂᔨᓄᑦ ᖃᐅᔨᓴᓄᑲᓂᑭᓚᖅᕿᑦ ᒪᑐᐃᖅᑎᑦᓗᒍ ᕆᐊᑦᑦᕆᕆ ᓯᐃᓂᑦᕆᓪᓂ ᖃᐅᔨᓴᖅᑐᑎᑦ ᐃᒥᖅᑐᖅᓯᒪᓕᖅᑐᑦ?
    - ᐅᓪᓗᓄᑦ, ᕿᓂᔨᓄᑦ ᐃᓂᖃᖅᑐᖅ ᕆᐊ ᓯᐃᓂᑦᕆᐅᐅᓱᐊᓪᓂ ᖃᐅᓂᓴᖅᓂ ᖃᐅᔨᓴᖅᑐᑎᑦ ᐃᒥᖅᑐᖅᖃᖅᓯᒪᓕᖅᑐᑦ.

ᑲᑎᒪᔨ ᒪᑦᓴᔨ ᐊᐱᖅԃᑎᓪᓄᑦ, ԃᐊᐳᑭᑦ ᒪᑲᕼᐃ ᑭᐅᑦᓗᓂᓄᑦ:

- ᖁᑭᒍᔪᓂᑐᓂᓄᑦ ᐱᕆᔨᑐᖃᖅᑕᖅᑕᑦᑕᖅᓴᑦ ᓄᓇᓕᖅᓂᓄ ᐃᖅᔪᑦᑦᓴ, ᖃᓄᖅ ᖃᐅᔨᓴᓐᓂᖅᑕᐅᓯᑦ ᑎᑎᕆᖅᑕᐅᓯᓕᐅᓯᑦᓕᐅᓯᓪᓚᐅᑦ?
    - ᓇᓕᐊᓄᑐᐃᓇᖅ ᖁᑭᒍᔪᓂᓕᒫᖅᓴᑦ ᐱᕆᔨᒍᑕᐅᔪᑦ ᑎᑎᕆᖅᑕᐅᑲᕆᖅᑐᑦ ᐊᑕᓂ “ᐊᔪᖅᑐᑦ ᐱᕆᔨᖅᓂᐅᔪᑦ”
    - ᖁᑭᕆᑭᐃᐅᓇᓚᐅᖅᑕᒃᑲ ᑕᒪᕆᑎᒃᓴᑦ ᑎᑎᕆᖅᑕᐅᔪᒪᔪᑦ ᑕԃᓚᐅᖅᓯᑐᑐᖅᓴᖅᑐᑦ ᖁᑭᒍᔪᓂᕆᑦᐳᐊᑐᓂᓂᖅᓂᓂᖅ ᖃᓄᐃᓚᐅᑦᓂᓚᑦᐅᔪᓂᖅ

4. ᑐᓂᓂᖅᑯᓂᑦ ᐃᓕᑕᒪᓴᐅᔪᓚᓗ

ᐱᑕᖃᖅᖁᑦᑐᖅ

5. ᐅᖃᐅᔨᓴᓕᑦ

ᒪᐃᔾ ᐊᐸ ᐅᖃᖅᑐᖅ ᓄᓇᐅᓕᒥ ᕼᐊᓕᒪᓚᐃᑦ ᑲᑐᔨᖃᑎᒋᖅᑎᑦ ᐊᔅᓴᒍᑕᒻᒧᐅᐅᑎᑦ ᑲᑎᒪᓚᖅᑐᑦ ᐃᖃᓗᖅᓂ ᐅᖅᓱᓂᓄ 25-ᒥ ᑲᖅᓄᐊᓗ 29, 2027-ᒧᑦ. ᐅᖃᖅᑐᖅ ᐃᓕᒪᓴᖅᓯᐅᔅᓴᓚᓂ ᑲᑎᒪᔨᑦ ᐱᔅᓴᐅᓐᓄᖃᖅᓴᒻᒪᓕᑕ.

ᒪᐃᔾ ᐊᐸ ᐅᖃᖅᑐᖅ ᓄᓇᐅᓕᒥ ᓄᓇᓕᓂᑦ ᓯᐅᓕᓕᖅᕿᖅᓯᐅᑎᑦ ᑲᑎᒪᓕᓄᒪᓕᐅᑉᐳᓂᑦ ᓅᐃᐱᓗᒥ ᐊᓴᒪᓗᒥ ᑲᑎᒪᓂᖅᑎᓕᓴᐅᓂᖅᑐᑦ ᑭᓄᓴᖅᑐᓂᑦ. ᐅᖃᖅᑐᖅ ᐃᓗᒪᓴᖅᓯᐅᔅᓴᓕᖅᑐᓂ ᐊᓯᔨᐅᖅᑕᐅᓴᓕᓂᓗ ᓯᓚᖅᑐᒪᓂᑦ ᐅᑭᐊᓴᖅᖁᑦᑐᖅ.

6. ᑭᓇᐯᓚᖅᑕᐅᔪᑦ ᐱᓕᕆᓚᐅᓴᑦ ᓴᖅᑭᑕᐅᔪᓚᓗ

ᐱᑕᖃᖅᖁᑦᑐᖅ

7. <u>ᒪᓕᑦᕋᓭᑦ</u>

a) ᓯᐅᔨᓕᖅᐸᒋᐅ ᐅᖃᓕᒫᖅᑕᐅᓂᖏᑦ ᒪᓕᑦᕋᓭᖅ(ᑦ)

ᐱᑕᖃᖅᖏᑦᑐᖅ

b) ᐊᐃᐸᐊᓱᓂᐅ ᐅᖃᓕᒫᖅᑕᐅᓂᖏᑦ ᒪᓕᑦᕋᓭᖅ(ᑦ)

ᐱᑕᖃᖅᖏᑦᑐᖅ

c) ᐱᓱᒪᔪᓱᓂᐅ ᐅᖃᓕᒫᖅᑕᐅᓂᖏᑦ ᒪᓕᑦᕋᓭᖅ(ᑦ)

ᐱᑕᖃᖅᖏᑦᑐᖅ

8. <u>ᐱᓕᕆᐊᒃᑲᖃᐃᐃᑦ</u>

ᐱᑕᖃᖅᖏᑦᑐᖅ

9. <u>ᓄᑦᑦ ᐱᓕᕆᐊᒃᑲᑦ</u>

ᐱᑕᖃᖅᖏᑦᑐᖅ

10. <u>ᑲᑎᒪᔨᕋᓭᑦ ᐅᓂᒃᑲᓂᖏᑦ</u>

a) ᐊᐅᓪᓕᑎᕐᓂᖅ ᓯᐅᔨᓕᖅᐸᐅᐳᐅᔪᓚᐅᓪᓗ ᑲᑎᒪᔨᑦ ᑲᑎᒪᓂᖅᓱᒃ #07 – ᐊᒃᑐᐊ 6, 2026 ᐅᓂᒃᑲᖅ

<u>ᐱᖏᔨᐅᓂᒡᓗᑎᒃ #26-202</u>

ᐱᒋᐊᖅᑎᑦᑎᔪᖅ: ᑲᑎᒪᔨ ᔪᑏᕐᓂᓴᓐ
ᐊᐃᔨᐱᔪᖅ: ᒪᐃᔨᐅᔨ ᑐᑦᓪᓕᐊ ᔪᒥᑦ

ᑲᑎᒪᔨᑦ:
1. ᑭᖑᖅᑐᐃᐃᔪᑦ ᓄᓇᕐᑦ ᒪᓕᒪᑦᑯᖖᓂᓄᑦ ᓯᑲᖃᓕᒫᖅᑎᑦᑎᖏᓪᓕᔭᓕᑦ ᐃᔪᒪᓕᐅᕈᑕᐅᔪᒥᑦ ᐃᓄᐃᑦ ᐱᖏᑎᖅᓯᓂᖅᑐᓂᖅ ᓄᓇᕐᑦᒥ ᐃᓄᐃᑦ ᐃᑦᑕᖏᓐᓂᕆᓚᖅᓴᓐᒪᑦ ᐱᓕᕆᐊᒪᑦ.
2. ᑎᓕᔪᔪᑦ ᐊᓪᓚᑎᓂᓂᐅ ᑎᑎᕋᕆᐊᖅᓴᖏᓪᓕᔭᓕᑦ ᓰᓴᒪᑐᑐᓂᐅ ᑎᑎᖅᑲᓂᐅ ᑭᖑᔭᓕᓪᒥ ᓄᓇᕐᑦᐸᐅᔪᐃᑦ ᑲᑎᒪᔨᖏᑦᑕ ᑲᑎᒪᓚᐅᖅᑐᓂᖅᑐᓂᐅ ᐊᒃᑐᐊ 27, 2026-ᒥ.

ᑕᒪᐃᓐᓄᑦ ᑲᔪᔪᖅ

b) ᐊᐅᓪᓚᑦᑎᐦᐃᖏᖅᓂᖅ ᓯᓂᓪᓕᖅᐸᐅᔭᕆᐅᓯᒪᔨᓪᓗ ᑲᑎᒪᔨᑦ ᑲᑎᒪᓂᖅᓱᒃ #08 – ᐊᐢᑐᐟ 20, 2026

ᐱᖏᔨᓂᖅᓴᓗᑎ #26-203

ᐱᒋᐊᖅᑎᑦᑎᐊᖅ: ᑲᑎᒪᔨ ᓴᐳᑦ
ᐊᐃᔪᐠᐱᐊᖅ: ᒪᐃᔭᐅᔪ ᑐᓴᓕᐊ ᓯᒥᑦ

ᑲᑎᒪᔨᑦ ᐊᖓᑕᖅᑐᑦ ᐊᑭᑐᐋᑎᓄᑦ ᑭᓇᐅᔭᓂᑦ ᐊᑐᖅᑐᓴᓂᑦ 2027-ᒧᑦ ᓴᖅᑭᑕᐅᔪᑦ ᒪᓕᔪᓄᑦ.
ᑕᒪᐃᓐᓄᑦ ᑲᔪᓯᔪᖅ

11. ᑐᓴᐅᒪᖏᑕᐅᑎᕐᔪᐊᑎᑦ

a) ᑎᑎᖅᑲᑦ ᓄᓇᓕᑦ ᑲᓚᒪᑲᐊᖅᑎᓐᓄᑦ – ᓄᓇᕆᒥ ᐃᓄᐃᑦ ᐃᑦᑕᖏᓴᕐᓂᖃᖅᓱᒃᑲᑦ – ᓄᓇᑦᑭᑎ

ᐱᖏᔨᓂᖅᓴᓗᑎ #26-204

ᐱᒋᐊᖅᑎᑦᑎᐊᖅ: ᒪᐃᔭᐅᔪ ᑐᓴᓕᐊ ᓯᒥᑦ
ᐊᐃᔪᐠᐱᐊᖅ: ᑲᑎᒪᔨ ᓯᑎᐸᓐᓴᓐ

ᑲᑎᒪᔨᑦ ᐊᖓᑕᖅᑐᑦ ᑎᑎᖅᑲᓂᖅ ᑐᓐᓂᖅᑯᑕᐅᔪᓂᖅ ᓄᓇᓕᑦ ᑲᓚᒪᑲᐊᖅᑎᓐᓄᑦ ᓄᓇᕆᓂᖅ ᐱᔨᑦᑎᕋᖅᑎᖅᑯᓄᑦ ᓄᓇᓕᓐᓂᒃ ᐱᔪᓀᖅᑲᖅᑐᑎᖅ ᓄᓇᓕᒥᒥ ᐃᓄᐃᑦ ᐃᑦᑕᖏᓴᕐᓂᖃᖅᓱᒃᑲᑦ - ᓄᓇᒧᑦ ᐱᓇᓱᑎᑎᕐᐅᔪᒧᑦ.

ᑕᒪᐃᓐᓄᑦ ᑲᔪᓯᔪᖅ

b) ᑐᓴᐅᒪᔪᔪᓂᖅᓴᓂᑦ ᑎᑎᕋᖅᓯᒪᔪᑦ – ᑎᑎᕋᖅᓚᓕᓂᒃ ᒥᓂᑦᑕ ᔪᐊᖅᓱᐃ ᕼᐃᐦᓂ, ᓄᓇᓕᑦ ᑲᓚᒪᓐᓕ ᐊᑭᓕᓂᖅ ᐱᔪᓀᖅᑲᖅᑐᑎᖅ ᓄᓇᓕᒥᒥ

ᓄᓇᓕᑦ ᑲᓚᒪᓐᓕ, ᒥᓂᑦᑕ ᒪᓕᖅᓱᓕᕆᓂᖅᓴᒧᑦ, ᒥᓂᑦᑕ ᐃᓐᓕᕋᔪᓕᕆᓂᖅᓴᒧᑦ ᐱᖏᑎᕋᔪᐊᓕᕆᓂᖅᓴᒧᑦᓗ – ᓄᑦᖃᓐᓇᒍᐊᖅᓯᒪᔪᑦ ᐱᔪᓀᖅᓯᓂᑦ ᓄᓇᓕᑦ ᑲᓚᒪᔨᓯᑦ ᐱᓇᓱᑎᑎᕐᐅᔪᓂᒃ ᐱᔪᓀᖅᑲᖅᑐᑎᖅ ᐊᑭᕋᒍᑕᒻᒥᑦ ᓯᕋᖅᓯᒪᔪᖅᑐᑦ ᑲᓚᒪᔨᓯᑦ ᐊᑭᓕᓂᖅᓴᒧᑦ

ᑲᑎᒪᔨᑦ ᓯᑎᐸᓐᓴᓐ ᐅᖃᐅᓯᖏᓐᓄᑐᖅ:

- ᐅᖃᖅᑐᑎᖅ ᐱᔪᒪᔪᖃᖅᓯᓐᓄᑕᒥᑦ ᓄᓇᓕᑦ ᑲᓚᒪᓐᑦ ᐃᓯᒪᓕᐅᔭᓯᐅᔨᑦᓴᓂᓂ ᓯᐅᖃᓕᓂᖅᓴᐃᓐᓇᖅ ᐅᖃᐅᓯᐅᔪᓂᒃ ᑎᑎᖅᑲᖅᑯᓂᑦ

c) ᑐᓴᐅᒪᔪᔪᓂᖅᓴᓂᑦ ᑎᑎᖅᑲᑦ – ᐃᐅᔪᖅᑐᐃᔪᕐᓂ ᑎᑎᖅᑲᖅ ᑐᓐᓂᖅᑯᑕᐅᔪᖅ ᑲᑎᒪᔨᑦ ᐊᑐᐊᓐᓇᑎᒍᑦ CNCL 26-002 – ᐃᖅᓴᓐᓂ ᓄᓇᕆᐸᐅᔭᐦᑯᑦ ᐱᓕᔭᐊᖅᑐᑕᒪᔨᐦᑯᓕᑦ – ᐅᐢᐱᐊᕆᓯᓕᕐᓂᑕ ᐃᓕᓴᓂᐊᓱᖃᓐᓇᓕᒃ ᐱᓕᓴᐊᐦᓂᑦ

CNCL 26-002 – ᐃᖃᓗᖅᓂ ᓄᓇᓕᐸᐅᓴᐅᔪᓄᑦ ᐱᖓᔪᐊᖅᑐᑕᓂᔨᖏᑦ – ᐅᓂᒃᑲᖅᐸᒃᓗᓂ ᐱᖓᔪᐊᖅᑐᑕᓂᔨ ᒥᖅᔪᐃᐃᖅᓱᖅᓄᓗ ᑲᑐᔨᖃᑎᒋᓄᑦ ᓄᓇᕗᒻᒥ (RPAN) – ᐅᓴᐱᐊᖏᑦ ᐃᓕᓴᓂᐊᓲᖏᖅᑎᑕ ᐱᓕᕆᔨᓴᓕᖅᑎᑦ – ᐊᑎᓕᐅᖅᑕᐅᔪᖅ ᔪᓐᑎᐱᓕᕆᔨᖏᑦ 21, 2026

d) ᑐᓴᐅᖅᑕᐅᔪᓴᖏᑦ ᑎᑎᖅᑲᑦ – ᐃᑲᔪᖅᑐᐃᓵᔪᕐᑎᑦ ᑎᑎᖅᑲᖅ ᑐᓂᓂᖅᑯᑕᐅᔪᑦ ᑲᑎᒪᔨᑦ ᐊᑐᐊᒃᓴᑎᒍᑦ CNCL 26-003 – ᐊᐃ ᔪᐃᓱᐃᓴᖏᓂ – ᐃᖃᓗᖅᓂ ᓄᓇᕗᓂ ᔪᐃᓴᒧᑦ ᐅᓴᐁᒪᓵᐅᔪᖅ

CNCL 26-003 – ᐊᐃ ᔪᐃᓱᐃᓴᖏᓂ – ᑭᓇᐅᔨᓂᓴ ᐱᓇᓱᑎ ᓄᓇᕗᑦ ᒪᓭᒪᓴᑯᑦ ᐋᓂᓂᖅᑐᐃᓂᓴᓴᑦᑐᑦᑕᑦ - ᐃᓱᒪᒧᑦ ᐊᑎᒪᓗ ᖃᓄᐃᙱᑦᑎᐊᖅᓂᖅᑦ ᐱᓕᕆᓚᐅᓭᓕᓂᐊᕐᓂᐊᔪᑦ ᐱᓕᕆᐊᖅᓴᑦ – ᐃᖃᓗᐃᑦ ᓄᓇᕗᓚᓂ ᔪᐃᓴᒧᑦ ᐅᓴᐁᒪᓵᐅᔪᖅ – ᐊᑎᓕᐅᖅᑕᐅᔪᖅ ᔪᓐᑎᐱᓕᕆᔨᖏᑦ 25, 2026

12. ᐊᐅᓚᓕᐅᕐᑐᑎᓴᖏᑦ

(2) ᒪᓕᒡᓗᒍ ᐊᑲᒍᔪᒪᓂᖅᓱ 22 (2) (a) *ᓄᓇᕗᐸᐅᔨᐃᑦ, ᓄᓇᓕᒃ ᓄᓇᕗᓂᕋᓪᓗ ᐱᖁᔭᖅᓱ* ᐊᑐᒪᓗ ᒪᓕᑎᕋᓕᒃ ᓱᓴᐅᑎᖅᓱ 526 ᐊᑲᒍᔪᒪᓂᖅᓱ 67

a) ᒪᓕᑎᓕᖅᓂᖅ
b) ᒪᓕᑎᓕᖅᓂᖅ

ᐱᖁᔭᐅᖅᓱᐃᓕᑎ #26-205

ᐱᑭᐊᖅᑎᑦᑎᔪᖅ: ᑲᑎᒪᔨ ᔪᓄᑯ
ᐊᐃᐸᕕᔪᖅ: ᒪᐃᔨᐅᐸᑦ ᑕᑲᓕᐊ ᔪᒥᑦ

ᑲᑎᒪᔪᑦ ᐊᔨᔭᓕᐅᕈᑎᓄᑯᓴᖅᑕᑦ 6:33 ᐅᓐᓄᑯᔪᑦ.

ᑕᒪᐃᓐᓄᑦ ᑲᔪᓯᔪᖅ

ᑲᑎᒪᔨ ᐊᑲᓗᑲᖅ ᑲᑎᒪᖃᑕᐅᓕᒪᑦ ᐅᖃᓕᐅᑎᑉᓄᔪᑦ ᐱᖃᑕᐅᔪᓐᓇᖅᑐᑦᑕᖅ ᐊᔨᔭᓕᐅᕈᑎᓄᑯᓴᖅᑎᓕᒫᑦ. ᐱᖃᑕᐅᔪᓐᓇᓂᖅᑕᖅ ᑲᑎᒪᓂᐅᔪᒥᑦ.

ᑲᑎᒪᔨ ᔪᑎᒃᓴᓐᓇᓐ ᐱᖃᑕᐅᖅᑐᑦᑕᖅ ᐱᖁᔭᐅᖅᓱᐃᓕᖅᑎᓕᒫᑦ.

ᐱᖁᔭᐅᖅᓱᐃᓕᑎ #26-206

ᐱᑭᐊᖅᑎᑦᑎᔪᖅ: ᒪᐃᔨᐅᐸᑦ ᑕᑲᓕᐊ ᔪᒥᑦ
ᐊᐃᐸᕕᔪᖅ: ᑲᑎᒪᔨ ᓴᐳᑦ

ᑲᑎᒪᔭᑦ ᐅᑎᖅᑕᑦ ᑲᑎᒪᓂᖅᓄᓐᓄᑦ 7:33 ᐅᓐᓄᑯᔪᑦ.

ᑕᒪᐃᓐᓄᑦ ᑲᔪᓯᔪᖅ

ᓂᕈᐊᓕᐅᖅᑎᓕᒫᑦ, ᑲᑎᒪᔨ ᔪᑎᒃᓴᓐᓇᓐ ᐅᑎᖅᑕᖅ ᑲᑎᒪᔪᓄᑦ.

ᐱᖏᔨᐅᖅᓱᒋᑕᑎ #26-207

ᐱᒋᐊᖅᑎᑕᑎᔪᖅ: ᑲᑎᒪᔨ ᖁᑦᑕ
ᐊᐃᓱᐊᔪᖅ: ᑲᑎᒪᔨ ᓯᑎᓂᐸᖅᓴᓐ

ᑲᑎᒪᔨᑦ ᑐᓂᓯᔪᑦ ᐱᓕᑕᒃ ᓕᒥᑎᒃᓄᓐᓄᑦ ᐱᓕᕆᐊᖅ “A”-ᑐᐊᖅ ᐱᖓᓱᓐᓇᖓᓂ 40 ᐃᒡᓗᖅᖁᔭᖏᖅ ᖁᓇᐅᐅᓂᒃᖓᓱᓄᑦ ᐅᓐᑐᑦᔨ 2026-RFT-013 ᑲᑎᓪᓗᒋᑦ $5,973,152 ᐃᓕᓕᐅᑎᓇᒍ GST, ᓄᓇᓕᐸᐅᔭᓄᑦ ᐃᖅᑲᓇᐃᔨᖅᑎᑦᓯᓐᓄᑦ ᐊᑐᓕᔨᐅᐅᔪᖅ, ᒪᓕᒡᓗᓂ ᓇᓗᓇᐃᖅᑕᐅᓂᖓᓱᒃ ᑭᖓᔪᓕᓕᖅᑐᔪᐅᑎ “A”-ᒥ ᐊᑭᑦᑐᑐᐅᑎᓂᔪᑦ ᐊᑭᖓᒃ ᐊᒻᒪᓗ ᐅᓐᑐᑦᔨᑕᐅᔪᒪᔭᒧᑦ ᐊᑎᔪᑏᓇᐊᓕᓂᓗ ᐱᖓᓱᓐᓇᖓᓂ 40 ᐊᑭᑐᔪᓄᑦ ᐱᓕᓇᐅᕐᓴᑦ ᑭᓇᐅᔾᔨᔨᒋᑎᖓᓂᓂᖅ $3,780,393.42-ᓂᖅ, $3.5-ᒥᓕᐊᓂᓕᑦ ᑲᑎᓪᓗᒋᑦ $7,280,393.42 ᐃᓕᓕᐅᑎᓇᒍ GST, ᐃᓕᓕᐅᑎᓗᒋᑦ ᐱᑕᖃᖅᑳᓂᑦ ᖃᐅᔨᖅᑲᐃᔨᑦ/ᓄᓇᕐᔪᐊᓕᓚᔨᑦ ᐊᖓᑭᑕᐅᔪᒪᔭᑦ, ᓴᓇᔾᔨᐅᔪᖅᓴᓄᑦ ᐊᐅᓚᑦᑎᓂᑦ ᐊᒻᒪᓗ ᑐᓵᔪᑎᑎᑦ ᐊᒻᒪᓗ ᑐᓴᕐᕋᐅᑕᐅᔪᒪᔭᑦ 10 >ᓴᓂᑎᒥᖅ ᓴᓇᔾᔨᐅᓂᖓᒧᑦ ᐅᐸᓗᖅᑲᐃᔨᖅᑭᒧᖅᑎᑦ.

ᑕᒪᐃᓐᓇᑦ ᑲᔪᓯᔪᖅ

ᑲᑎᒪᔨ ᓯᑎᓂᐸᓴᓐ ᐃᓕᒥᒧᑦ ᐊᖏᕕᐊᕈᑎᖅᑲᓂᕆᔨᖅᑐᖓᖅ ᐊᒻᒪᓗ ᐊᓂᓪᓗᓂ ᑲᑎᒪᔨᓂᑦ.

ᐱᖏᔨᐅᖅᓱᒋᑕᑎ #26-208

ᐱᒋᐊᖅᑎᑕᑎᔪᖅ: ᑲᑎᒪᔨ ᖁᑦᑕ
ᐊᐃᓱᐊᔪᖅ: ᑲᑎᒪᔨ ᔨᓇᓐ

ᑲᑎᒪᔨᑦ ᑐᓂᓯᔪᑦ ᐊᑦᑕᔨᓂᓐ ᐊᐅᓪᓚᑦᑎᓂᖅᑲᖏᖅᓱᒋᑦ ᐱᔨᑦᑎᕆᔨᖅᑲᖏᖅᓂᓕᒋᑦ ᐅᓐᑐᑦᔨᕈᑎᓐ 2026-RFP-008 ᐊᑐᖅᑕᐅᔭᓕᐊᖅᓭᓪᓚᑕᓐ ᐱᔨᑦᑎᕆᔨᖅᑲᖏᖅᓂᓕᒋᑦ ᐊᐃᓐᔪᒪᓂᖓᓱᒃ A1 – ᐊᐅᓪᓚᑦᑎᓂᖅ ᐋᖅᑭᐅᒪᑎᑦᑎᓂᖅᓗᓂ ᐊᑦᑕᔨᓂᓂ ᓄᑎᓕᖅᐃᓐᒥ, A2 - ᐊᐅᑕᖃᐃᑦ ᐊᐅᓪᓚᑕᐅᓂᖓᓱᑦ ᐊᒻᒪᓗ ᐊᓭᑎᒥᐅ ᐊᐅᓪᓚᑦᑎᓂᖅ ᐊᒻᒪᓗ A5 - ᐊᓕᔪᖅᑐᖅᔪᒪᔭᑦ ᑲᒪᒋᐅᓕᖅᑕ KBL ᐊᓭᑎᓪᓕᓚᔨᓄᑦᓂᓕᒋᑦ ᐊᖃᕐᔫᓄᑦ ᑕᑯᓪᓕᓄᑦ ᑲᑭᓐᓚᓄᑦ ᐅᓐᑐᑦᔨᕈᑎᓐᓂᖅ ᐊᑭᖓᖅᑎᑎᔪᖅ $28,605,840 ᐃᓕᓕᐅᑎᓇᒍ GST, ᐊᒻᒪᓗ ᑎᓕᔪᓗᑎᑦ ᐊᐅᓪᓚᑦᑎᔨᓂᖅ ᐊᒻᒪᓗ ᓄᓇᓕᐸᐅᔭᓂᖅ ᒪᓕᑎᓕᓚᔨᓂᖅ ᑲᔪᔪᑦᓯᔪᓄᑦ ᑲᑎᒪᔨᓂᑦ ᐊᑲᓴᑎᑎᑦᑐᐅᔪᓂᖅ ᑐᓴᕐᕋᐅᑕᐅᔪᒪᔭᑦ ᐊᑭᑦᑐᓂᖅ ᐊᑐᕐᓂᖅ ᐊᑐᓕᖅᑐᐅᔪᓂᖅ, ᐱᓕᕆᓕᖅᓴ, ᐱᓇᐅᔾᔨᐅᑕᐅᓴᐅᑎᓄᑦ ᐊᒻᒪᓗ ᐊᐅᑕᖅᑎᓂᖅ, ᐱᐃᖅᖁᑎᓕᓚᔨᓂᑦ ᖃᐅᔨᓴᕆᓇᖅᑐᓂᖅ ᓯᓚᓂᖅᓴᓐ ᐱᓕᕆᐊᖅᑎᑎᓄᑦ ᐊᑐᖅᑕᐅᓂᖓᓱᒃ ᐃᓕᓴᕐᓂᖅ.

ᑕᒪᐃᓐᓇᑦ ᑲᔪᓯᔪᖅ

ᓂᕆᐊᓕᐅᖅᑎᓪᓗᒋᑦ, ᑲᑎᒪᔨ ᓯᑎᓂᐸᓴᓐ ᐅᑎᖅᑐᖅ ᑲᑎᒪᓂᔪᒪ.

13. ᓄᖅᑲᔪᓂᖅ

ᐱᖏᔨᐅᖅᓱᒋᑕᑎ #26-209

ᐱᒋᐊᖅᑎᑕᑎᔪᖅ: ᑲᑎᒪᔨ ᖁᑦᑕ

ᐊᐃᐦᐋᓇᖅ: ᒪᐃᔨᐅᐦ ᑐᓴᓕᐊ ᓂᒥᑦ

ᑲᑎᒪᓂᖅ ᓄᖅᑲᖅᑐᖅ 7:38-ᑎᑦᓗᒍ ᐅᓪᓄᑯᓂ.
ᑕᒪᐃᓪᓄᑦ ᑲᔪᓂᔪᖅ

_____

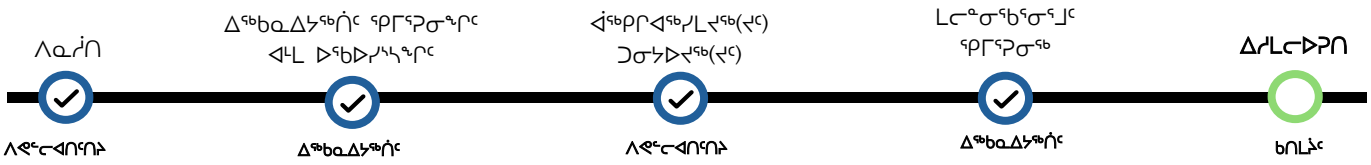
ᒪᐃᔨ ᐲᓕᒪᓪ ᐊᓄ
ᐃᑦᓂᓄᐅᑕᖅ

_____

ᐳᖏᐊᓇ ᓯᖓᐊᖏᖅ
ᓄᓇᓕᐸᐅᖅᑯᓂ ᐊᑦᓯᑦᑎᖓᑦ

ᐊᖓᑭᖅᑕᐅᔪᖅ ᓄᓇᓕᐸᐅᖅᑯᓂ ᑲᑎᒪᔨᖏᓪᓄᓄᓂ ____ ᐅᑦᓗᖓ _____ 2026.

ᐅᖃᐅᓯᐅᔪᖅ	DP 26-018 ᐊᓪᒪ SK 26-010: Lᖅᑯᑐᓄᓪ ᐅᐸᑕᐅᓀᑐᖅ ᑭᓱᑦ ᑯᒪᓕ
ᐊᖏᕐᕋᑕᐅᓂᖏᓐᓄᑦ ᖃᓄᐃᐃᑐᓂᖏᓐᓄᑦ	ᐱᓀᑦᓯᐊᑎᕆᓂᖅᓴᑦ ᐱᓕᕆᔨᖅᑎᐅᑎ ᐊᓪᒪ ᓴᓇᓯᒪᓂᖅᖏᓐᓄᑦ ᑎᑎᕋᐅᓵᕆᔨᓯᒪᓂᖏᓐᓄᑦ
ᑐᓂᓴᐅᔪᖅ ᐅᑯᓂᖏᓐᓄᑦ	ᐊᐅᓯᕐᓂᓴᑦ ᐊᓪᒪ ᓯᑭᑦᓯᕐᕋᐅᓴᐅᔪᓯᓚᐅᑦ ᖃᑎᒌᕋᕐᕋᑦ
ᐅᑦᓗᓂᖏᓐᓄᑦ	ᓄᕐᕕᐱᓗ 17, 2026
ᓴᖅᑭᑎᑕᐅᔪᖅ ᐅᔪᓂᖏᓐᓄᑦ	ᓴᐃᒃᑐᑦ ᑐᑭᓯ
ᑐᓴᕐᕋᑎᑕᐅᓂᖅᓯᒪᔪᖅ	ᖃᖅᐅᓕᐊᓴᑎᑦ ᐋᑯᐊᖅᑕᑕᐃᓕᓚᓂᕐᒥᑦ ᖃᖅᐅᓵᓇᓯᐊᓴᖏᓐᓄᑦ (QHRC)
ᓇᔪᕐᕕᖏᓐᓄᑦ	ᐸᖅᓇᐅᑎ 674, ᓄᓇᖅᑯᑎ 119 760 ᑭᓱᑦ ᑯᒪᓕ ᓄᓇᖅᖃᕕᓐᓂᐊᑕᓂᖏᓐᓄᑦ
ᐊᖏᕐᕕᖏᓐᓄᑦ ᐊᓕᓐᓄᒥ ᐊᐅᓚᕆᔨᓕᕐᓂᐅᑦ ᖃᑎᖅᑐᓂᖏᓐᓄᑦ	✓ S.E., ᐊᖏᕐᕕᖏᓐᓄᑦ ᐊᓕᓐᓄᒥ ᐊᐅᓚᕆᔨ



ᑐᓂᓴᐅᑦ ᐃᓕᓴᕐᓂᐅᓂᖅᒧᑦ

ᑭᖑᓂᖓᓄᑦ ᖃᑎᖅᑐᕆᐅᔨᐃᓐᓇᐅᓕᐅᑦᓂᕐᓂᓗᑎᑦ, ᐃᖅᑲᓇᐃᔨᖅᑎᑕᐅᓕ ᐃᓕᓴᕐᓂᕆᔨᐅᕐᓗᑎᑦᓂᕐᓂᓗᐅᑦ ᑐᓂᓴᐅᑎᑎᖅᑕᐅᔪᖅ ᐱᓇᓱᐊᓂᖅᑎᑦᓂᖓᓄᑦ ᐱᓕᕆᔨᖅᑎᐅᑎ ᐊᓪᒪ ᓴᓇᓯᒪᓂᖅᖏᓐᓄᑦ ᐃᑲᓴᕐᓂᐊᕐᓂᖅ ✓

ᓇᓗᔅᕆᕋᓴᐃᓪ

1. ᐊᖏᕐᑕᐅ ᐱᓇᓱᐊᓂᖅᑎᑎᓂᒃ ᐱᓕᕆᔨᐃᓐᓇᐅᓕᐅᑎ DP 26-018, ᓴᓇᓯᒪᓂᖅᖏᓐᓄᑦ ᑎᑎᕋᐅᓵᕆᔨᓯᒪᓂᖏᓐᓄᑦ SK 26-010 ᐊᓪᒪᓗ ᑐᓂᓴᕆᓚᐅᓯᒪᔪᓂᑦ ᐊᐃᓕᒧᐊᓐᓂᖅᓂᖏᓐᓄᑦ.
2. ᐊᖏᕐᑕᐅᖅᑭᑕᒪᓐᓇᖅ ᐱᓇᓱᐊᓂᖅᑎᑎᓂᒃ ᐱᓕᕆᔨᐃᓐᓇᐅᓕᐅᑎ DP 26-018, ᓴᓇᓯᒪᓂᖅᖏᓐᓄᑦ ᑎᑎᕋᐅᓵᕆᔨᓯᒪᓂᖏᓐᓄᑦ SK 26-010 ᐊᓪᒪᓗ ᑐᓂᓴᕆᓚᐅᓯᒪᔪᓂᑦ ᐊᐃᓕᒧᐊᓐᓂᖅᓂᖏᓐᓄᑦ.

ᐃᖅᑲᓇᐃᔨᖅᑎᓄᑦ ᐊᑐᓕᕐᑯᓚᐅᔪᓂ

ᐊᐅᓚᕆᔨᓂᖅᓴᑦ ᐊᓪᒪ ᓯᑭᑦᓯᕐᕋᐅᓴᐅᔪᓚᐅᔪᓂ ᑲᑎᒪᓂᕆᔨᖅᑕᖏᑦ ᐊᑐᓕᕐᑯᓚᐅᔪᓂ ᐃᒪᓐᓗ,

1. ᐊᖏᕐᑕᐅᓚᑐᓂ ᐱᖏᓐᓇᐊᑎᑎᓂᖅᓴᑦ ᐱᓕᕆᔨᐃᓐᓇᐅᓕᐅᑎ ᐊᓪᒪ ᓴᓇᓯᒪᓂᖅᖏᓐᓄᑦ ᑎᑎᕋᐅᓵᕆᔨᓯᒪᓂᖏᓐᓄᑦ ᑐᓂᓴᐅᑎᖏᓐᓄᑦ DP 26-018 ᐊᓪᒪ SK 26-010 ᑕᐃᑲᓂ ᐸᖅᓇᐅᑎ 674, ᓄᓇᖅᑯᑎ 119 ᓴᓇᔨᐅᔪᓇᑎᑕᐅᖅᑭᑦᓂᓚᐅ ᐱᖏᓐᓇᐊᑎᑎᓂᖅᓴᑦ ᐃᓚᖓᑕᒥ ᐱᖓᓱᖅᓴᖅᑭᑦᓂᓚᐅ.
2. ᐊᖏᕐᑕᐅᖅᑭᑦᓂᓕᒃ Lᑲᐊ ᐊᐃᓕᒧᐊᓐᓂᖅᓂᖏᓐᓄᑦ ᐅᒪ DP 26-016:
    a. ᐱᔪᓇᕆᑕᐅᖅᑭᑦᓂᓚᐅ 1 ᑕᕐᐅᖏᓐᓂᑦᓂᓂ, ᑭᖑᓪᓕᐊᑦᓂᓂ ᖃᑭᒪᐃᓚᓪᓕᑦ ᓄᓇᕆᐅᑎᒥᐅ ᐃᓂᓪᓕᐊᑦᓗᑦ ᐱᖏᓐᓇᐊᑎᑎᓂᖅᓴᑦ ᐅᓄᓂᓴᓴᐅᑎᓯᖅᑕᑐᓂᓄᐅ 3–ᓂᐅ ᐅᓄᓂᓂᖅᑎᑦᓂᓂᒥᐅ ᖃᑭᒪᐃᓚᑦ ᓄᓇᕆᐅᑎᓂᐅ ᐃᓂᓪᓕᐊᑦᓗᑦ ᐱᖏᓐᓇᐊᑎᑎᓂᖅᓴᑦ ᐅᓄᓂᓴᓴᐅᑎᓯᖅᑕᑐᓂᓄᐅ;
    b. ᐊᖏᕐᓂᓴᐅᑦᓂᕐᓂᑐᓂᓗ ᐊᖏᕐᒋᓐᓄ ᑭᓴᓂᓄᓴᓂᒃ ᑕᒡᓂᐅᖅᑎᖅᑕᖏᓐᓄᑦ ᖃᑭᒪᐃᓚᐅᖅ ᓄᓇᕆᐅᑎᓂᒥᐅ ᐃᓂᓪᓕᐊᑦᓗᑦ ᐱᖏᓐᓇᐊᑎᑎᓂᖅᓴᑦ 25 ᑭᓴᓂᐅᑎᐅ ᑎᑭᐅᔪᓚᐅᓂᐅ 90 ᑭᓴᓂᓄᖏᓚᓂᑦ;
    c. ᒥᑭᓂᓴᐅᑦᓂᕐᓂᓚᐅᑦ ᓯᑐᓂᓄᓴᑦᓂᖏᓐᓄᑦ ᐊᐅᓚᖓᓚᐅ ᑭᖑᓪᓕᐊᑦᑭᑎᓄᓴᓂ ᐱᖏᓐᓇᐊᑦᓂᓂ 3 ᑭᑦᑕᓂᐅ (m) ᑎᑭᑦᓂᓚᐅ 1 ᑭᑦᑕ (m) ᖃᐅᔨᓂᑦᓂᓂ ᓄᓇᑭᑦᓴᑦ ᓇᑎᐅᑦ; ᐊᓪᒪᓗ
    d. ᒥᑭᓂᓴᐅᑦᓂᕐᓂᓚᐅ ᓯᔨᓂᓄᓴᓂ ᐊᐅᓚᖓᓚᐅ ᑭᖑᓪᓕᐊᑦᓄᓴᓂ ᐱᖏᓐᓇᐊᑦᓂᓂ 3 ᑭᑦᑕᓂᐅ (m) ᑎᑭᑦᓂᓚᐅ 1.9 ᑭᑦᑕ (m).

ᕿᖃᐅᑎᐅᕐᓂ ᐅᓂᒃᑲᖅ

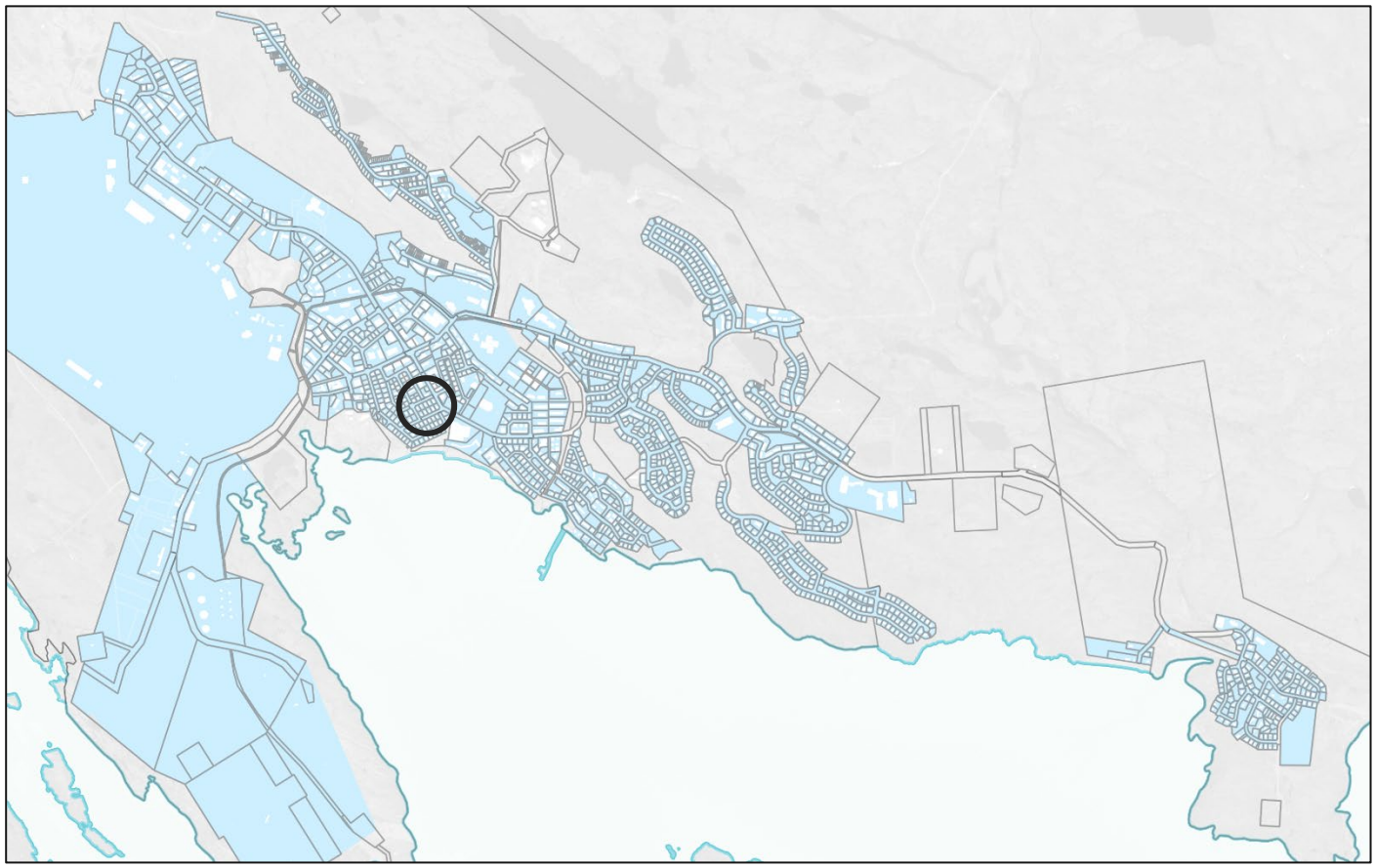
ᑐᓴᕋᐅᑎᐅᕐᓂ ᓇᓗᓇᐃᔨᖅᓯᒪᓂᖅᑭᑦ

ᓄᓇᕐᓂᒃ ᐱᖓᓱᒋᐊᖅ (“ᑎᓯ ᐅᕐᒪᑦᑐᐊᕆᔭᖅ” ᒪᑯᑦᑐᑯᒋᐊᖅ) ᓄᓇᕐᓂᒥ ᑯᙵᖅᖃᐃᖅ, ᐃᓐᓇᒪᓇᓐᓄᑦ ᐃᓕᓴᕐᓴᖅᑭᑦᑐᓂᒃ, ᐊᓚᒪᓗ ᑭᓇᐅᔨᑕᐅᕋᓴᕐᓂᑕᒧᑦ ᐊᓯᒪᓂᐃᖅ ᐃᓂᖅᑭᑦᑐᓂ ᑐᓴᕋᕆᔨᐅᕙᖅ ᑎᖅᑭᖅᑯᒋᐊᓂ ᕿᓚᐃᖅᑯᑦ. 1.1 ᒥᑕ (m) ᐊᑐᓚᐊᖅ ᐊᑦᑕᑐᕐᓯᑎᑕᐅᒋᐊᓚᐊᖅᑲᐅᖅ ᑕᒪᐅᓇᖅᓯᖅ ᑯᐃᓄᑦ ᐃᓕᓴᒪᐃ ᐊᑐᓚᐊᖅᑯᑦ. ᐊᐅᓚᑲᓐᓂᕐᓂᑦ ᐱᕆᐅᒋᐊᖅᑲᐅᒪᑕ ᐱᔪᓀᓕᑎᑕᐅᕐᓯᑯᑦᑐᓂᑦ ᐅᓇᓂᓴᐅᕐᓯᑯᑦᑐᓂᑦ ᐅᓇᓕᓵᓂᕐᓂᑦ ᑕᒧᓂᐅᕐᓂᑐᖅ ᖃᐅᔨᐃᐃ ᓇᓗᓇᕆᐊᑎᒃ ᐊᓚᒪᓗ 1 ᑕᕐᐅᖅᓯᓐᓄᓂᒥ, ᑭᖑᑦᐱᐊᑦᓄᓂᒥ ᐃᓕᓴᕐᑐᒥᒃ ᑕᒧᓂᑐᒃ. ᐊᐅᓚᑲᓐᓂᕐᓂᑦ ᐱᑕᖅᑳᐊᖅᑎᒥᒪᒪᑕ ᒥᑭᓂᐱᐅᓕᓂᑐᖅ ᐊᓚᒪᓗ ᓯᓕᒪᓂᑐᑦ ᐊᓂᖅᓴᐅᒃ ᑭᖑᒪᒪᕆᐊᖃᖅᑐᓂᖅᓯᒪᓂᖅ ᓴᓚᒪᓴᓯᑦᓄᓗ ᑕᑯᓄᓗ ᖃᑯᐊᓴᐃᓴᓴᖅ ᐊᓚᒪᓗ ᐊᑐᓚᐊᑦ ᐊᑦᑕᑐᕐᓯᑎᑕᐅᓂᖅᓴᖅ.

ᓄᓇᐃᑦ ᐊᑐᖅᑕᐅᓂᖅᑭᑦ	ᒪᑯᑦᑐᑯᒋᐊᖅ ᐊᓚᒪ ᐊᖏᓕᓴᐃᐅᑦ ᐃᓂᖅᓴᒃ
ᑭᑦᓂᖅᓴᒃ	B1, >ᑦᑐᓂᖅᓴᒃ 21 ᒥᑕᑦ (m)
ᕕᑭᓂᖅᓴᒃ	3 ᓇᑎᓂᒃ, 13.5 ᒥᑕᐃᑦ
ᐊᖅᑭᑐᓂᖅᓴᒃ	471 ᒥᑕ ᓯᑭᑦᓵᖅ (m^2) (ᑲᑎᓗᑭᑦ)

ᓯᐅᓂᖅᓴᑕ ᑭᖑᒪᒪᕆᐊᖃᖅᑐᓂᖅᓴᒃ	3 ᒥᑕᑦ (m) (ᓄᓇᒥᑦᑐᖅ), 1 ᒥᑕ (m) (ᖃᐃᓪᓗᑦᑐᖅ)
ᓯᓚᑎᖅᓴᑕ ᑭᖑᒪᒪᕆᐊᕕᐅᔪᖅᓴᒃ	1.9 m
ᖃᑭᒪᐃᐊᒃ ᓄᓇᓯᐅᑎᒥᒃ	1 ᑕᒪᓂᑦᑐᖅ, 5 ᑕᒪᓂᖅᑭᑦᑐᖅ
ᑕᒪᓂᖅᑭᑦᑐᖅ ᖃᑭᒪᐃᐊᒃ ᓄᓇᓯᐅᑎᒥᒃ	83 >ᓴᖅᑎ ᖃᑭᒪᐃᐊᒃ ᓄᓇᓯᐅᑎᒥᒃ, 60 ᒥᑕᓂᒃ (m) ᐅᖅᑲᓯᓂᖅᑲᓂᓂᓂ

ᑐᓴᕋᖏᓪᓕᖅᑐᖅ ᓇᒥᓐᓂᖅᓴᒃ



ᑲᑎᒪᓕᕆᓪᓕᑦ ᖃᓄᐃᔅᑐᑎᓄᑦ <ᕐᓇᐃᓂᖅᓯᒪᑦ ᐃᓗᒪᓕᐅᖅᑕᐅᔪᑦ (ᑕᒪᐃᑎᒍᑦ <ᕐᓇᐅᑎᐅᐸᑦ ᐃᓕᖓᔅ 8.1.4)

ᑲᑎᒪᓕᕆᓪᓕᑦ ᖁᑎᕐᑭᔾᔪᑏᓪᓕᐅᑦ ᐱᓕᕆᓪᓕᐊᔪᓕᓇᓕᒧᒍᑦ ᐊᑐᓕᕐᔅᑯᖓᓂᑦ ᐅᖅᑲᐅᓗᐅᔪᖅ ᐱᓕᕆᓪᓕᐊᑎᑎᑐᓂᒪᓕᒍᑦ ᐱᓕᓇᒍᓐᓇᐅᑎᒍᑦ ᑐᓴᕐᓯᕐᓗᒃ, ᑭᓪᓕᐊᓂᕐᓂᒃᑯᑦ ᑕᒪᐃᑎᒍᑦ <ᕐᓇᐅᑎᐅᐸᑦ ᐃᓕᖓᔅᑐᑎᓄᑦ ᐅᖅᑲᐅᓗᐅᑎᒍᑦ, ᐃᓕᓴᕐᑲᖏᓐᓇᓂᒃ ᑐᓴᕐᓯᕐᓗᒃ ᑭᓪᓕᐊᓂᕐᓂᒃᑯᑦ ᑐᓴᕐᓯᕐᓗᒃ ᓴᓇᓕᒧᒍᑦ, ᐊᓪᓚ ᐊᑐᓕᕐᔅᑯᖓᓂᑦ ᑐᓴᕐᓯᕐᓗᒃ ᑲᑎᒪᓕᕆᓪᓕᐊᑎᑎᑐᓂᒪᓕᒍᑦ. ᐱᔾᔪᑎᖃᖅᑎᑦᓯᑐᑦ ᐅᔨᔪᓂᒃ ᖃᓄᐃᔅᑐᑎᓄᑦᓯᓄᑦ.

1 ᐱᔾᔪᓇᖅᓯᓚᐅᖅ ᐅᔨᑎᒍᓇᓪ <ᕐᓇᐃᓂᖅᓯᒪᑦ ᒪᓕᒃᔨᔪᑦ
2 ᓄᓇᓕᓂᐅᖅ ᐅᖅᑲᐅᓗᓇᖅᐅᔾᔪᑦ
3 ᐊᑐᐊᖏᓐᓂᑦ, ᑕᒪᐃᑎᒍᑦ ᐱᓕᓇᓴᔾᔪᑕᐅᒃᓗᐊᖅᓂᓐᓂᑦ ᐊᓕᒪ ᐊᑐᑎᓐᓂᑦ ᑕᒪᐃᑎᒍᑦ <ᕐᓇᐅᑎᐅᐸᑦ
4 ᒪᓕᓪᑕᐅᖅᔨᔪᓐᓂᑦ, ᑕᒪᐃᑎᒍᑦ ᐱᓕᓇᓴᔾᔪᑕᐅᒃᓗᐊᖅᓂᓐᓂᑦ ᐊᓕᒪᓗ ᐊᑐᑎᓐᓂᑦ ᑭᓪᓕᐊᓂᕐᓂᒃᑯᑦ ᒪᓕᒃᔨᔪᑦ ᒪᓕᓪᑕᐅᖅᔨᔪᑦ
5 ᐊᓗᓐᓂᑦ ᐊᖅᑭᑦᓴᓗᔾᔨᔨᑎᑦ ᐊᓕᒪᓗ ᐊᑐᐊᖏᐃᑦ ᐊᑐᖅᑕᐅᕙᓪᓕᖅᑐᑦ ᑲᑎᒪᓐᓇᔨᓂᖅᓯᓚᐅᖅ
6 ᐊᑐᓕᖅᓇᓴᔾᔨᑎᑦ ᑐᓂᔅᑲᐅᖅᓯᒪᑦ ᐱᓕᕆᓪᓕᐊᑎᑎᑐᓂᒪᓕᒍᑦ

ᑕᒪᐃᑎᒍᑦ <ᕐᓇᐅᑎᑎ ᐊᓕᒪᓗ ᑭᓪᓕᐊᓂᕐᓂᒃᑯᑦ ᒪᓕᒃᔨᔪᓂᖅ

ᑐᓴᕐᓯᖓᔪᖅ ᐱᓕᕆᓪᓕᐊᑎᑎᑐᓂᒪᓕᒍᑦ ᑎᑭᑦᑎᔪᖅ ᐊᑕᖓᑭᖅᑐᑐᑦ ᐱᑕᖓᑭᖅᑐᖃᖅᑐᕕᐅᔪᑦ ᑕᒪᐃᑎᒍᑦ <ᕐᓇᐅᑎᑎᑦ ᐊᓕᒪ ᑭᓪᓕᐊᓂᕐᓂᒃᑯᑦ ᒪᓕᒃᔨᔪᑦ ᒪᓕᓪᑕᐅᖅᔨᔪᑦ.

ᐊᑐᐊᖏᖅ	ᒪᓕᓐᓂᖅᓂᖅ	ᐃᖅᑲᐅᒪᔨᔪᑎ
ᑭᓪᓕᐊᓂᕐᓂᒃᑯᑦ ᒪᓕᒃᔨᔪᓂᖅ – ᑕᒪᐃᑎᒍᑦ ᒪᓕᓪᑕᐅᖅᔨᔪᑦ	*ᐊᓱᓴᓲᓐᓂᖅᓂᕐᒧᑦ ᐱᓱᐅᕐᐊᖅᑐᖓᓐᓄ*	ᑕᐃᓂᖓᕐᑐᖅ ᖃᑭᒪᐃᓐᓇᖅ ᓄᓇᓕᐅᑎᑎᖅ ᐃᓗᐊᓂᓪᓗᓂ 65 Ⅰᑕᑦ (m) ᐊᓚᒪᓗ ᑕᖅᓂᕐᑕᐃᓐᓇᓐᓂᓗᓂ ᐃᓚᓂᖅᓀᓚᒃ ᓇᓪᑕᐅᑕᐅᓗᓂ. ᑕᖅᓄᓐᓄᑦᓗᓂ, ᑭᖑᑦᐱᐃᓂᓗᓂ ᐃᓂᓪᓗᐊᑎᒃ ᐊᑎᑐᐃᓂᖅᑐᖃᖅᑎᖓᓚᒃᑯᑦ ᐊᑎᑕᓇᑎᑕᐅᓪᓚᕐᓚᑎᒃ ᐅᖅᖤᓴᓐᓂ ᓄᓇᓕᓵᔨᐃᒪᓐᓇᔨᓂᖅᓯᓚᐅᖅ ᐱᓇᓱᒪᓂᓚᐅᖅ.
ᐊᓘᑎᑐᓵᓱᒪᓂᕐᓂᒪᓕᒍᑦ ᒪᓕᒃᔨᔪᓂᖅ – B1 ᐊᓘᓵᓱᒪᓂᖅ	*ᐊᓱᓴᓲᓐᓂᖅᓂᕐᒧᑦ ᐱᓱᐅᕐᐊᖅᑐᖓᓐᓄ*	ᒥᑭᓪᓕᐊᓂᕐᑕᐅᓂᖅᓂᕐᒧᑦ ᑭᖑᓂᖅᑐᑦ ᐊᑐᐊᖏᐃᑦᑐᑎᓪᓗᒍ ᐊᑐᖅᑕᐅᓂᖅᓂᕐᒧᑦ ᐃᓚᖓᑕᐅᓂᖅᓂᕐᒧᑦ ᐅᖅᖤᓴᓐᓂ ᐱᓱᐅᕐᓗᓂ ᐊᑐᓕᐅᖅᓯᒪᔪᑦ.
ᑕᒪᐃᑎᒍᑦ <ᕐᓇᐅᑎᑎ – ᓄᓇᖅᑲᖏᓐᓇᓪᓕᐊᑕᓐᓄᑕ ᑐᓴᕐᓯᖓᔪᖅᑐᑦᓯᓂᖅ	✓	ᒪᑯᕐᒥᔨᓂᖅ ᓄᓇᖅᑲᖏᓐᓇᓪᓕᐊᑕᒥᑐᖅ ᑲᔪᓐᓇᕐᓂᕕᒃᓴᓂᖅᓯᓚᐅᖅᐳᖅ.
ᑕᒪᐃᑎᒍᑦ <ᕐᓇᐅᑎᑎ – ᓄᓇᕐᔨᑎᓄᑦ ᐱᓕᕆᓪᓕᐊᑎᑎᑐᓂᒪᓕᒍᑦ ᐊᑐᐊᖏᐃᑦ	✓	–
ᖁᑎᓐᓄ ᓇᔨᓴᐅᐸᑦ ᓄᓇᕐᓂᑦᓴᐅᔨᒥ ᓴᓇᓕᒧᑦᑲᓓᓇᖅᑐᑦ ᐊᖅᑭᑦᑲᓴᔾᔨᔨᑎᑦ	✓	–

ᐅᖅᐅᓕᓴᐃᓂᑦ ᐊᑦᐸᐅᖏᓂᑐᒥ ᐊᖏᕐᓴᖅᑕᐅᓂᖅᓯᓄᑦ ᖃᓄᐃᖅᑐᑎᓪᓗᓂᖏᓂᑦ

ᒪᓕᕆᓪᓕᐅᕈᓐᓇᖏᓂᑦ ᓇᓗᓇᐃᖅᑕᐅᓕᓴᔨᑦ ᐊᓚᒪᓗ/ᐅᖅᖤᓴᓂᖅᓂᑦ ᐊᑦᐸᐅᖏᓂᑐᑦ ᑕᖅᖤᓂᒥ ᐱᓕᓇᐊᒥᑦ, ᐊᑕᓂᖅᑐᑦ.

#	ᐱᑐᐃᖅᓇᐅᖏᓂᑐᖅ ᒪᓕᕆᓪᓕᐅᕈᓐᓇᖅ	ᐅᖅᖃᐅᓴᓴᓕᐃᓂᑦ
2	ᑕᒧᓂᖅᓂᑐᖅ ᖁᑎᐃᓚᖅ ᓄᓇᓕᐅᑎᒥᒃ ᐊᖏᓂᑕᐅᔨᖅ	ᑕᒧᓂᖅᓂᑐᖅ ᖁᑎᐃᓚᖅ ᓄᓇᓕᐅᑎᒥᒃ ᐃᓂᖅᒪ ᐊᖏᓂᑕᐅᓂᐅᔨᑐᖅ ᐊᓕᔪᖓᔪᖅ ᐱᓕᕆᓪᓕᐊᑎᑎᑐᓂᒪᓕᒍᑦ ᐱᓇᓱᒪᓂᓚᐅᖅ.
6	ᖁᑎᐃᓚᖅ ᓄᓇᓕᐅᑎᒥᒃ ᑎᑎᕐᑲᖏᓂᑦ	ᐃᖅᑲᓇᐃᔨᕐᑎ ᐃᑲᔪᓕᐊᒪᑕᐅᓕᖅᑐᓕᒍ ᐊᑭᕐᑐᕐᖓᓐᓄᑦ, ᓂᐅᑎᕐᑎᐃᓚᖓᔪᓐᓇ ᑕᒧᓂ.
8	ᐱᔨᓚᐊᑭᓕᔪᒍᑦ ᐊᖏᓂᕐᓄᑎᑦᔪᒍ	ᓄᓇᖅᑎᑎᑭᔨᐅᑎᓚᓚᓕᓂᑦ ᐊᓗᓕᕐᑲᖅᓯᓇᕈᑎᒥᒃ ᐱᔪᓐᓇᒪᑕᑎᑕᐅᖅᑐᖅᑐᓕᒍ ᐱᖓᔾᔪᑎᓕᓐᓇᒪᑕᐅᓂᖅᓂᑦ ᐊᑦᐸᐅᖏᓂᑐᖅ ᓄᓇᓕᐅᑎᒥᒃ ᐃᓂᓕᕐᑐᖅᓯᓂᖅᓂᑦ ᐊᑐᓕᐅᖅᓯᒪᔪᑦ.

ᐱᑐᐢᓇᐅᖏᑎᑐᒃᓂᑦ ᐊᖏᕐᖓᑕᐅᓂᖅᓱᓄᑦ ᒪᓕᑎᑕᐅᕐᒪᓕᖏᑎᒃ

1. ᐊᐳᔨᖏᐢᓂᖅ

ᐱᓯᓕᐊᑎᕐᑎᑦ/ᐊᑐᖃᑐᐊᖃᑐᖅ ᐊᖏᕐᕕᖅ ᐱᓂᐊᑦᑐᓄ ᐊᐳᔨᑦᔪᓯᓂᖅᑎᑦ ᑲᑎᒪᔨᖅᑯᓂᖅ ᓴᓇᔨᐅᓕᐅᑎᓪᓗᒍ ᐱᓕᕆᔨᓯᓇᓂᖅᑎᑦ:

a) ᐱᔪᓇᕆᑎᑕᐅᔾᔨᑯᓪᓗᒍ 1 ᑕᖅᑭᖓᓪᓗᓂᓄ, ᑭᖑᕗᑦᐱᐊᖏᓪᓗᓄ ᐃᓂᓪᓗᐊᒥᒃ ᐱᓯᓕᐊᑎᑎᑕᐅᓂᖓᓇᓂᑦ ᐱᒋᐊᖅᑕᑐᓂᒃ ᐅᓇᓂᕐᓂᖅᓂ 3–ᓂᒃ ᑲᑎᓇᒋᑦ ᐃᓂᓪᓗᐊᑦ;

b) ᐊᖏᕐᓂᖅᐳᓪᓕᑎᓂᐊᓪᓗᒍ ᐊᖏᕐᒥᖓᓪᓕᑦ ᑭᒃᑯᑐᖓᓕᒃ ᑕᒪᓐᓇᖅᑐᖓ ᕿᑭᐃᐹᒥᒃ ᐅᓇᓱᒋᐊᓂᒃ ᐱᒋᐊᓪᓗᓂ 25 ᑭᒃᖁᑎᒥᒃ ᑎᑭᓪᓗᒍ 90 ᑭᒃᖁᑎ;

c) ᒥᑭᓂᖅᐳᓪᓕᑎᓪᓗᒍ ᓯᔾᔪᓂᓪᓕᓂᖅ ᐊᑲᓴᕆᔨᓴᑦ ᑭᖑᓪᓕᐊᑦᑕᐅᓂᖓᓇᓂᑦ B1 ᐊᐃᕐᓯᒪᓂᒥ ᐱᒋᐊᑦᓯᓂ 3 ᑎᑎᒥᒃ (m) ᑎᑭᓪᓗᒍ 1 ᑎᑕᒧᑦ (m), ᖃᐅᔨᓂᓪᓕᖅ ᓄᓇᒥᔅᑐᑦ ᓇᑎᖏᑕ; ᐊᒻᒪᓗ

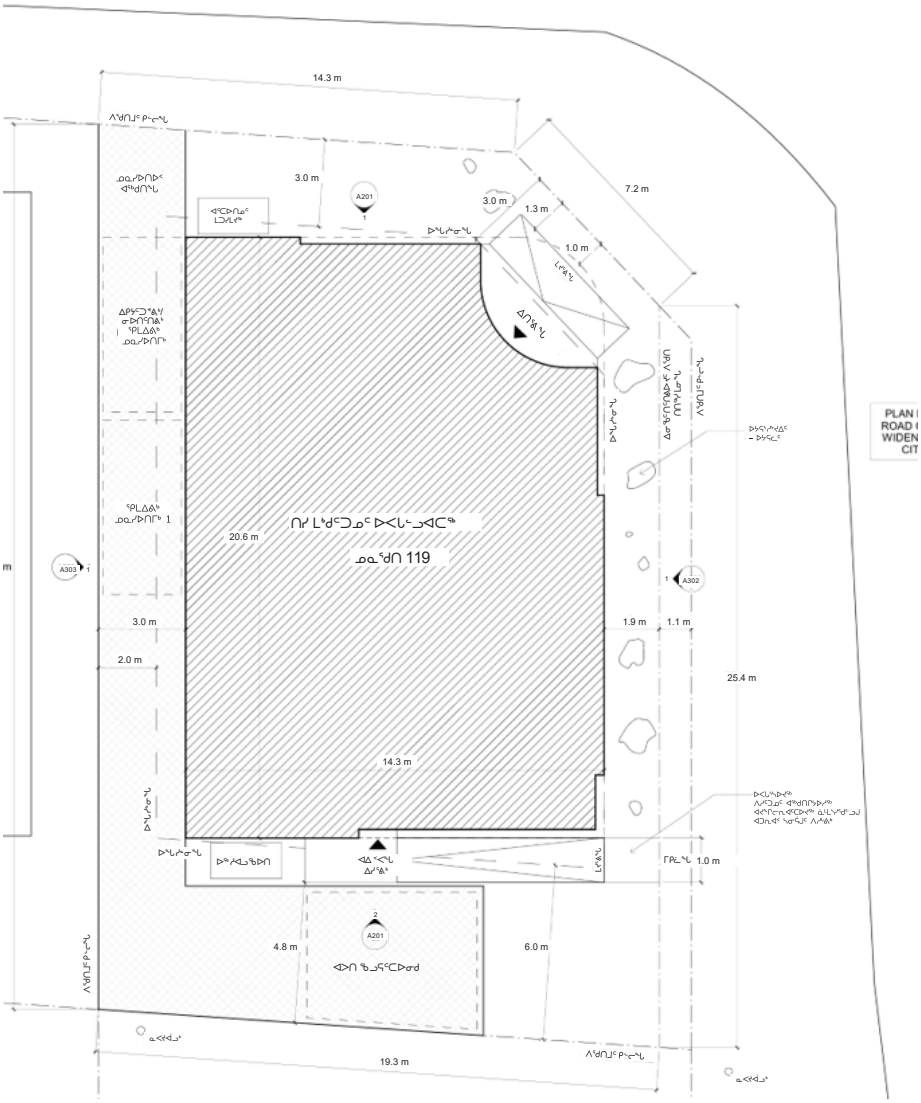
d) ᒥᑭᓂᖅᐳᓪᓕᑎᓪᓗᒍ ᓯᓚᑦᓂᓪᓕᖅ ᐊᑲᓴᕆᔨᓴᑦ ᑭᖑᓪᓕᐊᑦᑕᐅᓂᖓᓇᖅ B1 ᐊᐃᕐᓯᒪᓂᒥ ᐱᒋᐊᑦᓯᓂ 3 ᑎᑎᒥᒃ (m) ᑎᑭᓪᓗᒍ 1.9 ᑎᑕᒧᑦ (m).

2. ᑕᒪᓂᖅᓯᓂᖅ ᖃᑭᒪᐃᓕᒃ ᓄᓇᓯᐅᑎᒥᒃ ᐊᖏᕐᕕᑦᓯᖅ

ᐱᓯᓕᐊᑎᕐᑎᑦ/ᐊᑐᖃᑐᐊᖃᑐᖅ ᑐᓂᓯᑎᐅᓕᓂᒃ ᐱᓯᓕᐊᑦᑎᓂᓪᓗᒍᑦ ᐱᓕᕆᔨᓴᐅᓕᐅᑎᒥᒃ ᑐᓴᕐᓯᖏᓕᖅᑐᕐᓗᒍᑦ ᑕᒪᓕᖅᓂᖅᑐᓂᒃ ᑕᒪᓕᖅᓂᖅᑐᓂᒃ ᖃᑭᒪᐃᓕᒃ ᓄᓇᓯᐅᑎᒥᒃ ᓴᓇᔨᐅᓕᐅᑎᒥᒃ ᐱᓯᓕᐊᑦᑎᓂᓪᓗᒍᑦ ᑕᒪᓕᖅᓂᖅᑐᓂᒃ ᐱᓯᓕᐊᑦᑎᓂᓪᓗᒍᑦ ᐱᓕᕆᔨᓴᐅᓕᐅᑎᒥᒃ ᐱᓯᓕᐊᑦᑎᓂᓪᓗᒍᑦ ᓄᓇᓯᐅᑎᒥᒃ ᓴᓇᔨᐅᓕᐅᑎᒥᒃ ᐱᓯᓕᐊᑦᑎᓂᓪᓗᒍᑦ ᓄᓇᓯ

ᑎᑎᖅᑐᑕᖅᓯᒪᔪᑦ ᐊᓪᒪ ᐸᖏᓇᐅᑎᑦ

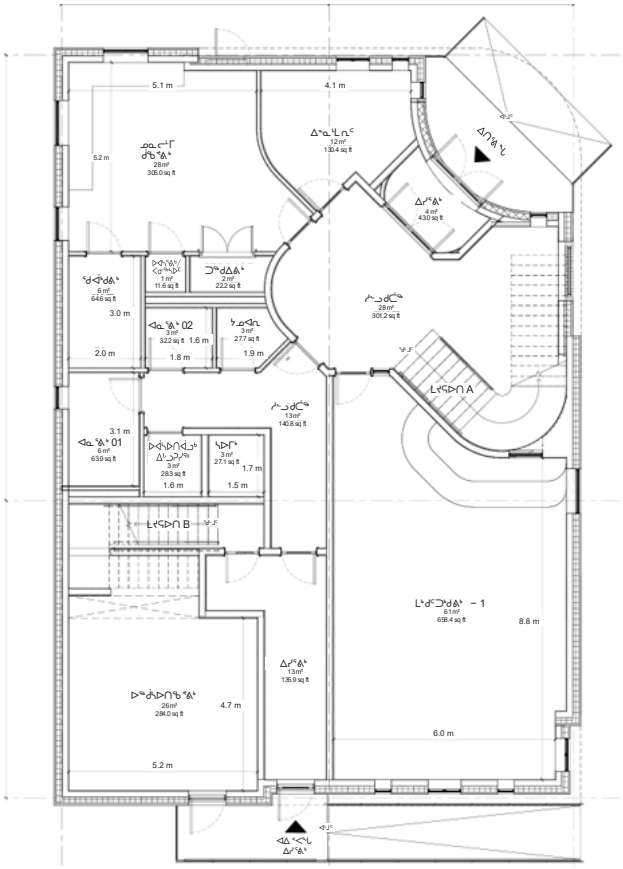
ᐃᓂᑎᐅᐅᔪᑦ ᐸᖏᓇᐅᑎ



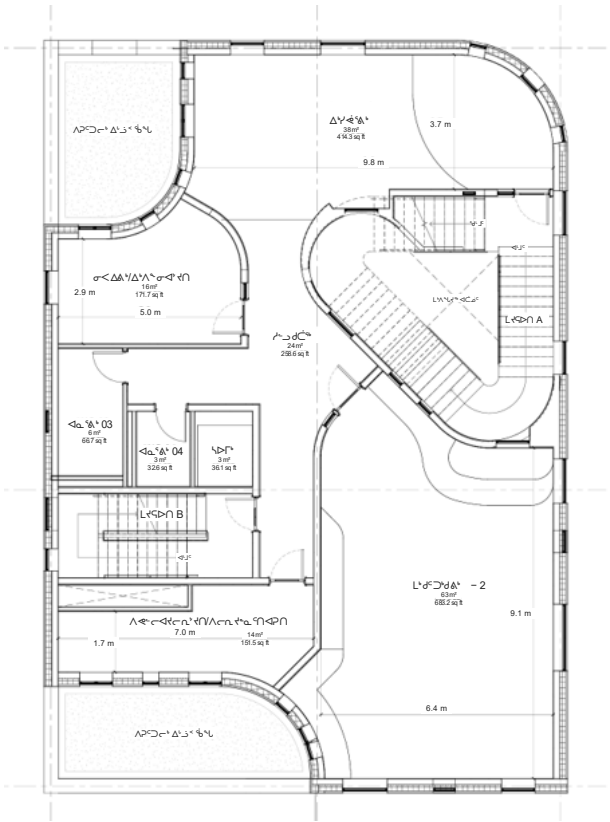
3D
(ᑕᕐᕋᑦᑕᓚᐅᖅᑯᐃᔪᖅ)
ᑐᑭᓯᓇᓴᕐᑎᔨᑎᑎᑐᑎ



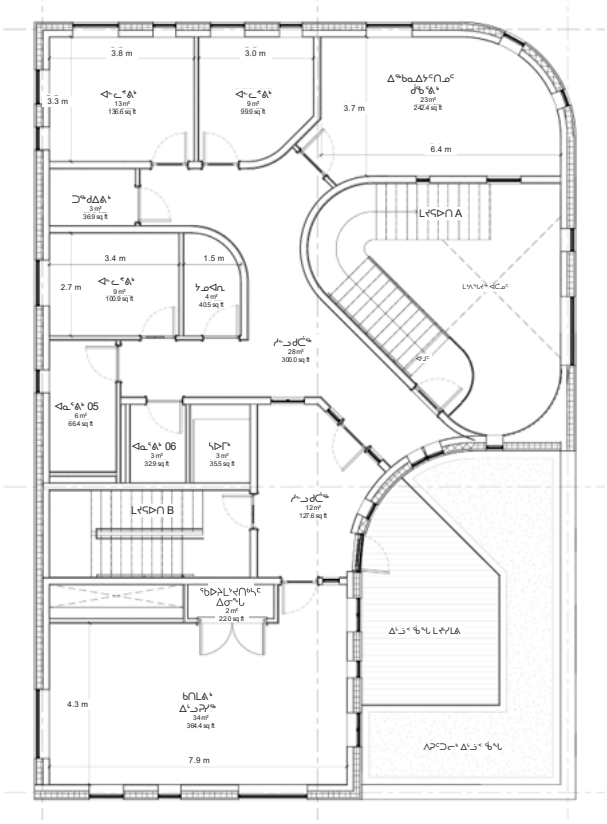
ᓇᑎᖏᑦ 1


5.1 m
4.1 m
5.2 m
3.0 m
2.0 m
1.8 m
1.6 m
1.9 m
3.1 m
1.6 m
1.7 m
1.5 m
8.8 m
4.7 m
6.0 m
5.2 m

ᓇᑎᖏᑦ 2


3.7 m
9.8 m
2.9 m
5.0 m
9.1 m
1.7 m
7.0 m
6.4 m

ᓇᑎᖏᑦ 3



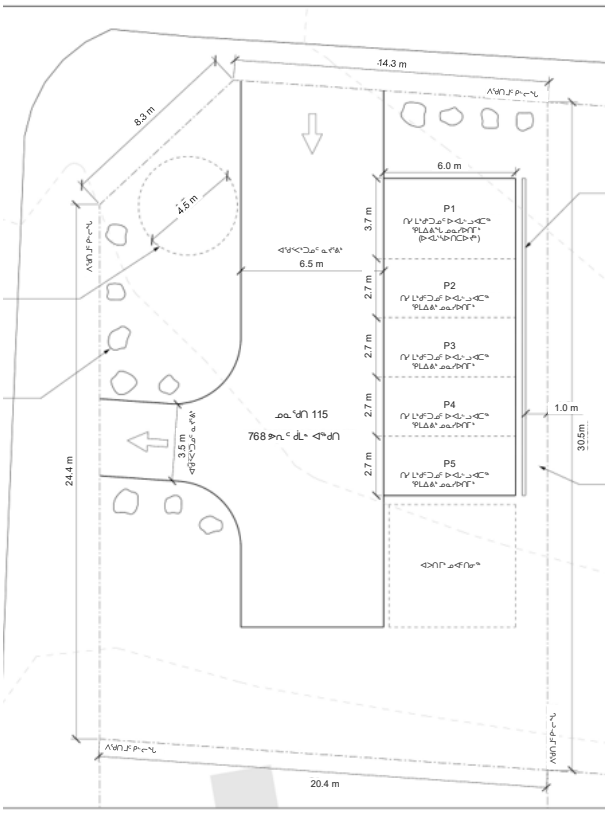
ᐋᓐᓂᖅᑕᐅᓂᖅ ᐅᓇᓱᐊᓂᖅ



ᓱᑭᓂᐊᓂ ᖃᑦᑎᖏᓂᖅ



ᑕᒪᓂᖅᕆᑐᖅ ᖃᑭᒪᐃᓕᐳᖅ ᓄᓇᓱᐅᑎᒃ ᐸᖏᔪᑎᖅ



ᑕᒪᓂᖏᑦᑐᖅ ᖃᑭᐃᐃᖅ
ᓄᓇᓱᐅᑎᒥᒃ
ᐸᖃᐊᑎᖏᑕ
ᑎᑎᕆᓱᒪᓂᖏᑦ



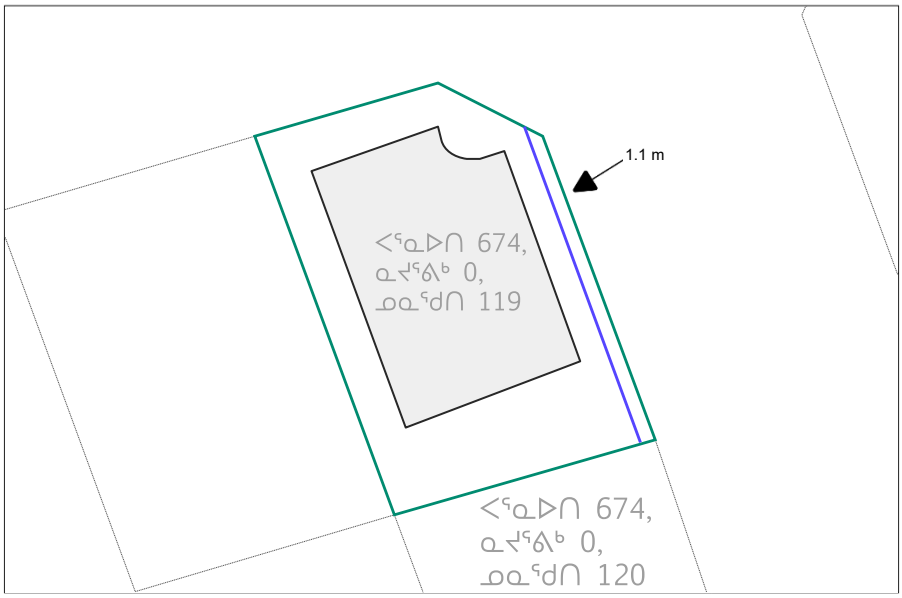
ᖃᓄᐃᓕᖅᑐᑦ ᑐᑭᓯᐊᖅᑐᑦ
ᓄᓇᕗᑦ
SK 26-010

ᑭᓪᓕᒡᓗᑎᒃ ᓯᑕᐅᔪᓐᓇᖅᑐᑦ
Lines to be removed

ᑭᓪᓕᒡᓗᑎᒃ ᐃᓕᓴᐅᔪᓐᓇᖅᑐᑦ
Lines to be surveyed

ᓄᓇᓕᐸᐅᔾᔨᑦ ᐊᑐᐃᓐᓇᖃᖅᑐᑦ
Easement to be surveyed

ᑭᒃᓕᓕᐅᖅᑕᐅᔪᓐᓇᖅᑐᑦ
Survey Boundary



ᐱᔨᔪᑎ	**ᓄᓇᕆᐊᑎ 920, ᐸᖏᓇᐅᑎᑦᑕ 3309: ᐊᑐᖅᑐᐊᕈᑎᒥᐅ ᐊᑐᕐᓂᑎᑦᑕᕆᓂᖅ**
ᖃᓄᐃᔨᔪᑎᐅᔨᔪᓕᓂᖓ	ᐃᖅᑲᖅᑐᐃᐃᓚᓱᓂᐅ ᖃᓂᖅᑐᑦ ᐊᑐᖅᑐᐊᕈᑎᒥᐅ ᐊᑐᕐᓂᓈᕈᑎᑦᑕᕐᕕᒃ
ᐅᓂᐅᓴᖏᐃᐅᔪᑦ ᐅᑯᐊ	ᐊᐅᓪᓚᑦᔪᔪᑎᓂᐅ ᐊᒻᒪ ᓯᓚᖏᓪᓕᐅᑎᑎᓪᓕᐊᓪᓂᐅ ᑲᑎᒪᔨᕆᓪᓕᔪᑎᑦᑐᑦ ᑲᑎᒪᔨᔭᑦ
ᐅᓪᓗᖏᔨᐅᑦ	ᔮᐃᐱᓚᓱ 17, 2026
ᐅᓂᐅᓴᓪᓂᐅ	ᐃᒪᓐᐅ ᑕᑦᕋ, ᐊᖏᔪᖅᓴᖓᑦ ᐸᖏᓇᐅᑎᓪᓕᓱᐅᑯᑦ ᐊᒻᒪ ᐱᓕᖏᓪᓕᐊᑎᑦᔪᓱᐅᑯᑦ ᕿᓇᓂᐅᑯᑦ
ᐊᑐᖅᑐᐊᕈᑎᑎᒃ	ᔪᑏᐟ ᐃᒡᑎᐅᓪᓗ
ᐃᓂᖓᒃ	ᓄᓇᕆᐊᑎ 920, ᐸᖏᓇᐅᑎᑦᑕ 3309 1503 ᔪᓄᒧᒪᐊᖅ ᐊᑐᓚᐊᖅ ᖃᖅᑲᓪᓕᐊᓚᐊᓪᐸᑦ ᐃᓪᓕᖓᓂ
ᑎᒥᐅᔨᒥᐅ ᐊᐅᓪᓚᑦᔪᓱᓚᓗᐅᓪᐸᑦ ᖃᑦᒥᖅᑕᐊᖏᓱᓚᖅᓴᖓᑦ	✓ ᐃᐊᓵ.ᐃ., ᑎᒥᐅᔨᒥᐅᑦ ᐊᐅᓪᓚᑦᔪᓱᓚᓗᐅᑦ

ᐱᔨᑦᓴᓪᓕᐅᑭᑎᑦᓴᖅ ᐃᔪᒪᑦᓴᖏᐅᑭᑎᒍᑦ

ᓇᓪᕆᕐᑭᑎᑦᓴᑦ

1. ᖃᓄᖏᓪᓗᑎᑦ ᐃᖅᑲᖅᑐᐃᐃᓚᒍᑦ ᐊᑐᕐᓂᑭᑎᑦᓴᑦᑐᑦ ᐊᑐᖅᑐᐊᕈᑎᒥᐅᑦ.
2. ᖃᓄᖅᑐᑐᖏᐃᐅᓇᓪᓗᑎᑦ ᖃᐅᔨᔪᐊᖏᓂᕐᒥᐅᑦ ᐊᑐᖅᑐᐊᖅᑎᒥᐅᑦ ᖃᐅᔨᔪᓴᖃᑕᐅᔭᖏᓪᓗᒍ ᐊᔪᕐᕆᓂᓂᓄᑦ ᐋᖅᑭᒧᑎᑦᓴᓂᑦ.
3. ᐊᖏᔪᖅᑕᐅᕐᕆᓪᓗᑎᑦ ᐃᖅᑲᖅᑐᐃᐃᓚᒍᑦ ᐱᓇᔪᐊᕈᒪᔪᑦ ᐊᑐᕐᓂᑎᑦᑕᕆᓂᖅ.

ᐃᖅᑲᓇᐃᔨᖅᑎᓂᑦ ᐊᑐᖏᓕᐅᔪᑦ

ᐊᐅᓪᓚᑦᔪᓱᓚᓂᑦ ᐊᒻᒪ ᔪᑦᑐᓪᓕᐅᑎᑦᑕᓪᓂᑦ ᑲᑎᒪᔨᓂᓪᓚᑦ ᑲᑎᒪᔨᓂᑦ ᐊᑐᖏᓕᐅᔪᑦ ᐅᖃᐅᓯᒪᔪᑦ 920, ᐸᖏᓇᐅᑎᑦᑕ 3309.

ᐃᖅᑲᓇᐃᔪᖅᑎᓂᒃ ᐅᓂᒃᑲᑦᓴᑦ

ᑐᑦᓯᕿᐅᑎᐅᐸ ᖃᓄᐃᑦᑐᑐᓂᖓ

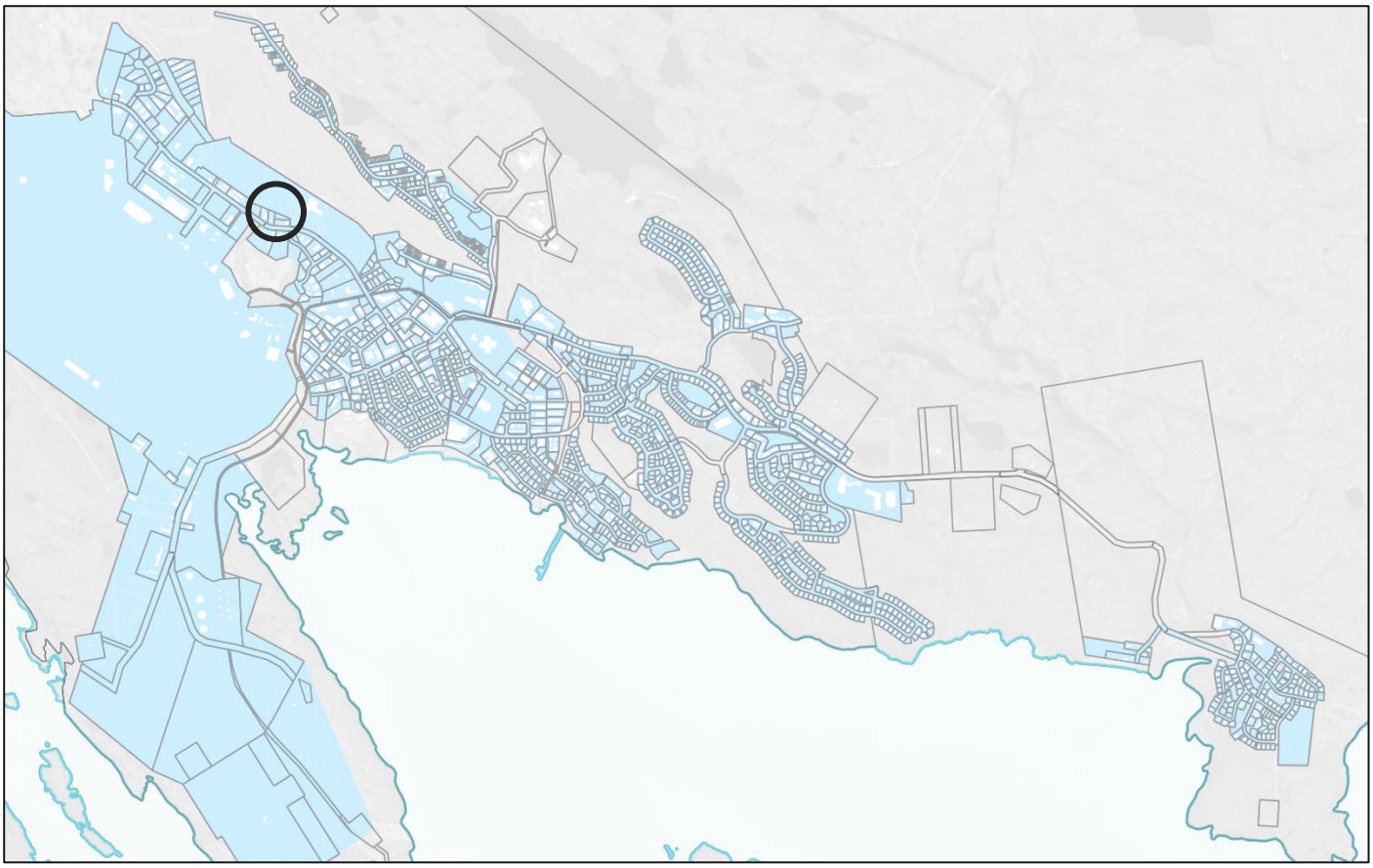
ᐊᑐᖅᑐᐊᖅᑎᑐ ᓯᕿᐃᓯᒪᓕᒡᓕ ᑕᐃᔨᓯᕆᕕᓂᒃ ᐊᓕᒪ ᒪᓕᕆᐊᓕᓯᕆᕕᓂᒃ ᐊᑐᖅᑐᐊᕈᑎᑦᑎᐅᐸ ᓄᓇᖁᓄᑦᒃ 920, ᐸᖏᓇᐅᑎᑦᑕ 3309. ᓯᕿᐃᔪᐊᐸᑎᐅᓯᒪᔪᓂ ᐱᖓᓱᐅᔭᓕᒪᔪᓂ ᐊᖏᓕᕿᓂᔪᓕᕆᔨᓯᓂᖓᓂᖓᓂᒃ ᐊᓕᒪ ᒪᖏᒪᑎᑦᓯᓯᒪᓕᕆᔨᓯᓂᖓᓂᒃ ᐱᖓᓱᐅᑎᑦᒃ.

- → **ᐊᖏᓕᑦᓴᖏᑦ ᐊᖏᓕᓴᒪᐃᑦᑐᐃᑦ:** ᐅᓪᓗᖓᓂᒃ ᓇᓗᓇᐃᔪᐃᑎᑎᐅᐸ ᓯᕿᐃᓯᒪᓂᕐᒥᒃ, ᑲᑎᑦᑐᑦ ᐊᖏᓕᑦᓴᓇᖅᑐᐅᔪᓂ ᓄᓇᓕᐸᐅᔪᐃᓐᓇᓂ ᐃᒪᓐᓇᐅᓕᐅᖅᑐᑦ $365,620.03. ᑎᑎᕆᔨᒪᔪᓂ ᓇᓗᓇᐃᔪᐃᑎᑎᑎᒥ 3 ᐊᑐᖅᑐᐊᕈᑎᑎᒥ ᐅᖅᑎᕿᒪᔨᒪᒪᑕ ᐊᑐᖅᑐᐊᖅᑎᐅᐸᔪᖅ ᐊᖏᓕᒥᐊᖅᓴᕐᓂᒪᓂ ᐊᕆᔭᒃᒎᑕᒡᒪᖅ ᐊᑐᖅᑐᐊᕈᑎᑎᐅᐸ ᐊᖏᔪᓐᓇᓂᒃ ᐊᓕᒪ ᑕᒃᓱᐃᐃᔨᐅᑎᐅᑎᐅᓕᕆᓂᖓᓂᒃ, ᐊᖏᓕᓇᐊᕆᓂᖓᓂᒃ, ᐊᓕᒪ ᖃᐅᔨᓴᖅᑕᐅᑦᒪᐃᑦᒪᑦ ᐱᔨᔪᑎ ᐊᖏᓕᓇᐊᖅᓴᖅᑕᖅᑐᓂᒃ ᐱᔨᔪᑎᓂᒃ.
- → **ᒪᖏᒪᑎᑦᓯᓂᖅᓂᓂᖓ ᐱᕐᔪᑎᑦᒥᒃ:** ᑎᑎᕆᔨᒪᔪᓂ ᓇᓗᓇᐃᔪᐃᑎᑎᑎᒥ 19 ᐊᑐᖅᑐᐊᕈᑎᑎᒥ ᐅᖃᖅᑎᒪᓕᒡᓕ ᐊᑐᖅᑐᐊᖅᑎᑐ ᒪᖏᒪᑎᑦᓯᓯᐊᖃᖅᑎᓂᖓᓂᒃᓂᒃ ᐱᕐᔪᑎᑦᒥᓂᒃ ᓇᓕᒪᓕᕐᓂᓕᔪᓂ ᐊᑐᖅᑐᐊᖅᑎᑦᑎᓯᔨᐅᐸ. ᐃᓂᖓᓂᒃ ᖃᐅᔨᓴᖅᑕᒡᓕ ᑭᒪᑦᑕᐅᔪᒪᓕᒡᓕᖅᑐᐃᓂᒃ ᓄᓇᒃᑯᑦᓯᓂᒃ ᐊᓕᒪ ᓇᓄᒃᑯᑦᓯᓂᒃ ᐃᓕᓴᕐᓂᖓᓂᒃ ᐱᕐᔪᑎᑦᒥᓂᒃ, ᐃᓕᓴᕐᓂᑎᓂᒃ ᐳᒥᓂᓂᒃ, ᓇᓗᓇᖅᑎᑦᑐᓂᒃ ᓯᕆᔨᓴᖅᑕᖅᑐᓂᒃ ᓯᕿᐅᕐᓇᐃᑦ, ᐅᖃᓯᐊᓚᓂᒃ ᐅᖃᓯᐊᓚᖅᑲᑎᓂᒃ ᑕᐃᒪᐃᓕᓴᕐᓚᑦᑐᐃᓕᖅᑎᓂᖓᓂᒃ ᐊᓕᒪ ᐊᓯᖏᓐᓂᒃ ᓯᕆᔨᓴᖅᑕᖅᑐᓂᒃ, ᐊᓕᒪ ᐊᓯᖏᓐᓂᒃ ᐅᓗᓚᐊᓇᖅᑐᐃᓐᓇᑎᑦᓯᓂᖓᓂᒃ ᐱᖓᓱᐅᑎᐅᐸ ᐃᓗᐊᓂ. ᐃᓕᓴᕐᓂ ᓯᓇᑐᐃᓐᓇᓕᐃᑦ ᑕᑯᐅᐅᓭᓕᐅᖅᑎᓯᕐᓂ ᓯᓚᑦᑕᐅᔪᑐᓂᑦᓴᓂ ᐱᖓᓱᐅᑎᐅᐸ ᐃᓗᐊᓂ ᐃᓕᓴᕐᓂᑎᑦᓴᓂᒃ ᐱᖓᓱᐅᑎᐅᐸ ᐃᓗᐊᓂ.

- → **ᐊᑐᖅᑐᐊᕈᑎᐅᐸ ᐃᔨᓯᔪᓂᖓ ᐊᑐᖅᑕᐅᔨᓐᓇᓂᖓᓇᓂ ᖃᓄᐃᑎᑎ:** ᐊᑐᖅᑐᐊᕈᑎᑎ ᐱᑎᐊᓚᐅᖅᑎᔪᓐᓇᖅ ᑎᓯᐱᐃᓗ 1, 1994, ᐊᖏᕐᕋᔭᓂᒃ 30-ᓂᒃ ᐊᑐᖅᑕᐅᓂᐊᖅᑲᓚᑐᔪᓐᓇ ᐊᓕᒪ ᐃᔨᓯᓚᐅᖅᑐᐊᓂ ᐊᑐᕆᓂᖅᑐᐊᓂ ᑯᓘᐃᐱᓗ 30, 2024.

ᓇᓗᓇᐃᔪᐃᑎᑎᑎᒃ ᓯᕿᐃᔨᓴᖅᑎᓇᓂᒃ ᐱᑎᑕᐅᓚᐅᖅᑎᔪᓐᓇᖅ ᐅᐸᑦᑕᐅᓚᐅᓂᖓ ᐊᑲᓂᓯ 28, 2026, ᐊᓕᒪ ᐊᐢᔨᖓᓂᒃ ᐊᑐᖅᑐᐊᖅᑎᑐ ᐱᑎᑕᐅᑦᓚᐅᓂᖓ ᐊᖏᓕᓚᐊᕐᓂᒃᑯᑦ ᑎᑎᖅᑲᓂᐊᕐᕕᒃᑯᑦ, ᑭᓯᐊᓂ ᐅᑎᖅᑎᑕᐅᓚᐅᖅᑐᐃᓐᓇᖅ ᐊᐅᓚᑦᑎᓯᔪᖅᑐᓗᑦ. ᓇᓗᓇᐃᔪᐃᑎᑎ ᑐᓂᓯᔪᖅᑐᐅᔪᓂ ᐊᑐᖅᑐᐊᖅᑎᑦᑎᓯᔨᐅᐸᑦ ᐅᐸᑦᑕᐅᓚᐅᖅᑐᐃᓐᓇᖅ ᐊᓕᒪ ᐊᐢᔨᖓᓂᒃ ᐃᓗᐊᓂ ᐊᑐᖅᑐᐊᖅᑎᑦᑎᓯᔨᐅᐸ

ᑐᑭᓯᖅᑕᐅᔨᕆᐸ ᐃᓂᓚᒃ



ᐊᑕᕐᑦ

ᐊᑕᕐᕆᔭᖅ 1
ᓱᓕᖅᓱᐊᓂᓐᓂᖏᓐᓄᑦ ᓄᓇᖏᔪᐊᐅᓕᓕᑦ ᓄᓇᕐᔪᐊ 920, ᐸᖅᓇᐅᑎᒋᑦ 3309



ᐊᐅᓚᑦᑐᒍᑦ ᓇᓗᓇᐃᖅᓱᒪᕕᕐᕆᖅ: ᓇᓗᓇᐃᔨᐃᓕᕐᕆᖅ ᓄᓇᕐᔪᐊᑎᒋᑦ 920, ᐸᖅᓇᐅᑎᒋᑦ 3309



ᐊᑕᔪᖅ 2
ᐊᐱᔨᖅᐳᐊᑦ ᒪᓐᓇ
ᖃᓄᐃᓕᖅᓯᓚᕆᖅᓯᓕᑦ
ᓄᓇᕆᐊᑎᐅᔪ




HIGH



ᓄᓇᓕᐸᐅᔪᓐᓇᖅ ᐃᓐᓴᓗᐃᑦ
2027 ᑭᓇᐅᔪᑦ
ᑎᓯᐱᓚᓗ 31

ᓄᓇᕗᑦᑐᐃᓐᓇᖅ ᐃᓕᖅᓗᐃᑦ
ᐃᓗᓕᓐᖏᑦ
ᑎᓯᐱᓗ 31

ᒪᑦᓂᖅ

2027 ᑭᓇᐅᔭᑦ

ᑎᑎᕋᖅᑕᐅᓯᒪᓂᖏᑦ ᐊᐅᓪᓚᕆᐊᓂᖅ 3

ᓇᓗᓇᐃᔨᖅᓯᒪᔪᑦ 1 – ᐊᓯᔾᔨᕋᓱᒪᐅᐅᔪᑦ ᑲᑎᑕᐅᓕᕐᓪᓕᐊᓯᒪᔪᓂ ᑭᓇᐅᔭᕋᔨᑎᑕᑐᖅᐅᔪᓂ ᐊᒥᐊᔨᑎᖅᐅᔪᑦ 4

ᓇᓗᓇᐃᔨᖅᓯᒪᔪᑦ 2 – ᐊᐅᓪᓚᑕᐅᔪᓄᑦ ᑭᓇᐅᔭᑦ ᐃᑲᔪᓯᐊᑦ 5

ᓇᓗᓇᐃᔨᖅᓯᒪᔪᑦ 3 – ᐃᒥᖅᑕᖅᑕᐅᓂᕐᒧᑦ ᒥᓪᓗᐊᖅᑕᐅᓂᕐᒧᑦᓗ ᑭᓇᐅᔭᑦ ᐃᑲᔪᓯᐊᑦ 6

ᓇᓗᓇᐃᔨᖅᓯᒪᔪᑦ 4 – ᓴᓗᓚᖅᓴᐃᓂᕐᒧᑦ ᐱᓕᓕᐊᔪᓴᐃᑦ ᑭᓇᐅᔭᑦ ᐃᑲᔪᓯᐊᑦ 7

ᓇᓗᓇᐃᔨᖅᓯᒪᔪᑦ 5 – ᓄᓇᒥᑦ ᐱᓕᕆᓕᐊᑎᕋᑎᓂᕐᒧᑦ ᑭᓇᐅᔭᕐᐃᑦ 8

ᓇᓗᓇᐃᔨᖅᓯᒪᔪᑦ 6 – ᐊᐅᓪᓚᑕᐅᔭᓄᑦ ᑭᓇᐅᔭᑦ ᐃᑲᔪᓯᐊᑦ – ᑲᑎᕐᓗᑎᑦ ᐋᔮᕐᐅᖅᑲᖅᑎᓄᓇᒥᑦ 9

ᓇᓗᓇᐃᔨᖅᓯᒪᔪᑦ 7 – ᑕᒪᐃᑎᒍᑦ ᑌᓓᒪᑲᔪᑦ 10

ᓇᓗᓇᐃᔨᖅᓯᒪᔪᑦ 8 – ᑐᐊᕕᖕᓇᖅᓯᔪᖅᑎᑐᓗᒍ ᐱᔨᑦᔪᕈᑎᑦ 11

ᓇᓗᓇᐃᔨᖅᓯᒪᔪᑦ 9 – ᒪᓕᑌᕆᓬᓂᓕᒃ ᒪᓕᒃᑕᐅᑎᐅᓴᓕ 12

ᓇᓗᓇᐃᔨᖅᓯᒪᔪᑦ 10 – ᑭᒃᔪᑐᐃᓄᓇᓄᓂᑦ ᐱᓕᓕᐋᓂᑦ ᐊᓯᒪᓗ ᐃᖏᕐᕆᔨᔪᐊᑎᐅᓴᐃᑦ 13

ᓇᓗᓇᐃᔨᖅᓯᒪᔪᑦ 11 – ᐱᖓᔪᐊᖏᓚᒧᑦ ᐊᓯᒪᓗ ᐃᓕᖅᔪᓯᓕᕆᓂᕐᒧᑦ 14

ᓇᓗᓇᐃᔨᖅᓯᒪᔪᑦ 12 – ᓴᓇᓯᒪᓂᒃᓴᓕᐅᔾᔨᕐᒧᑦ ᐱᔨᑦᔪᕈᑎᑦ 15

ᓇᓗᓇᐃᔨᖅᓯᒪᔪᑦ 13 – ᑭᓇᐅᔭᓕᐅᔾᔨᕆᐊᕐᓂᖅᑐᑐᓄᓂᑦ ᐱᓕᕐᓕᐊᓂᖅ 16

ᓇᓗᓇᐃᔨᖅᓯᒪᔪᑦ 14 – ᓄᓇᕗᒧᑦ ᑭᓇᐅᔭᑦᖃᖅᑎᑕᐅᓂᖅ 17

ᓄᓇᕗᑦᑕᐅᔭᖅ ᐃᖃᓗᐃᑦ
ᑎᑎᕋᖅᑕᐅᓯᒪᓂᖅᐳᑦ ᐊᐅᓚᓂᖅᓴᓄᑦ
ᐊᕐᕋᔪᑦ ᓄᖅᐱᐊᓂ ᑎᓯᐱᓚ 31

	ᑭᓇᐅᔭᑦ 2027 (ᑕᒪᖅᓯᒪᔪᖅᓯᐅᖅᑕᐅᓯᒪᓂᕐᒥᑦ)	ᑭᓇᐅᔭᑦ 2026 (ᑕᒪᖅᓯᒪᔪᖅᓯᐅᖅᑕᐅᓯᒪᓂᕐᒥᑦ)	ᐊᑐᓚᓱᖃᑦ 2025
ᑭᓇᐅᔭᖅᑕᖏᒻᒪᕆᐊᖅᑐᑦ			
ᑕᖅᓯᔪᓂᕐᒧᑦ ᐊᓗᒪᓗ ᐊᑐᖅᑕᐅᔨᓄᑦ ᐊᑭᑐᑐᑦ			
ᑕᖅᓯᔪᑎᑦ ᐊᓗᒪᓗ ᐊᐃᑦᑐᕐᓯᐊᑦ			
ᐊᑭᓚᖅᑕᐅᓚᐅᖅᓯᓂᖅᓯᓂ (ᓇᓗᓇᐃᔭᖅᓯᒪᔪᑦ 2)	$ 28,344,700	$ 28,170,700	$ 27,444,183
ᐃᒥᖅᑕᖅᑕᐅᓂᕐᒧᑦ ᒥᑦᓗᐊᖅᑕᐅᓂᕐᒧᑦᓗ (ᓇᓗᓇᐃᔭᖅᓯᒪᔪᑦ 3)	26,242,000	25,418,100	22,678,734
ᓴᓗᒪᖅᓴᐃᓂᖅ (ᓇᓗᓇᐃᔭᖅᓯᒪᔪᑦ 4)	10,159,000	6,000,000	6,741,387
ᓄᓇᒥᑦ ᐱᖓᑦᓂᐊᓂᖅ (ᓇᓗᓇᐃᔭᖅᓯᒪᔪᑦ 5)	1,905,000	745,000	1,488,581
ᐊᓯᖏᑦ ᑭᓇᐅᔭᖅᑕᖏᒻᒪᕆᐊᖅᑐᑦ ᓇᒥᓂᓕᒧᑦ ᐊᑐᐃᓐᓇᐃᑦ (ᓇᓗᓇᐃᔭᖅᓯᒪᔪᑦ 6)	4,339,800	3,266,000	3,744,324
ᑐᐊᕕᖅᓇᖅᓯᐅᖅᑲᓗᑐᓗᒍ ᐱᔨᑦᓯᑎᑦ (ᓇᓗᓇᐃᔭᖅᓯᒪᔪᑦ 8)	4,863,000	3,978,200	3,349,940
ᒪᓕᑕᕆᓂᖅ ᒪᓕᖅᑕᐅᑎᖅᓯᓕ (ᓇᓗᓇᐃᔭᖅᓯᒪᔪᑦ 9)	118,500	145,500	114,315
ᐱᓕᕐᐊᖅᕼᒪᑦ ᐊᓚᓗ ᐃᓕᓴᐅᓯᓚᓂᖅᓴᓄᑦ (ᓇᓗᓇᐃᔭᖅᓯᒪᔪᑦ 11)	1,191,000	1,298,000	1,056,884
ᑲᖏᒪᑦ ᓄᐊᑕᐅᔨᑦ			
ᑕᐃᒧᓪᓗᐊᖅᑎᖅᑲᓂᑦ ᐃᑲᔪᑎᑦ (ᓇᓗᓇᐃᔭᖅᓯᒪᔪᑦ 2)	2,189,300	2,189,300	2,189,302
ᐃᒥᖅᑕᖅᑕᐅᓂᕐᒧᑦ ᒥᑦᓗᐊᖅᑕᐅᓂᕐᒧᑦᓗ ᐃᑲᔪᕐᓂᑦ (ᓇᓗᓇᐃᔭᖅᓯᒪᔪᑦ 3)	1,257,900	1,257,900	1,257,903
ᓄᓇ ᐃᑲᔪᑎᑦ (ᓇᓗᓇᐃᔭᖅᓯᒪᔪᑦ 5)	690,000	555,000	1,855,727
ᐊᓯᖏᑦ ᑲᖏᒪᑦ ᓄᐊᑕᐅᔨᑦ (ᓇᓗᓇᐃᔭᖅᓯᒪᔪᑦ 6)	-	-	124,379
ᑐᐊᕕᖅᓇᖅᓯᐅᖅᑲᓗᑐᓗᒍ ᐱᔨᑦᓯᑎᑦ (ᓇᓗᓇᐃᔭᖅᓯᒪᔪᑦ 9)	10,000	-	10,000
ᐱᓕᕐᐊᖅᕼᒪᑦ ᐊᓚᓗ ᐃᓕᓴᐅᓯᓚᓂᖅᓴᓄᑦ (ᓇᓗᓇᐃᔭᖅᓯᒪᔪᑦ 11)	121,000	93,000	921,086
ᑭᓇᐅᔭᓕᑕᐅᖅᓯᓂᖅᑕᐅᓚᐅᖅᓴᓗᒍ ᐱᓕᕐᓕᐊᓂᖅ (ᓇᓗᓇᐃᔭᖅᓯᒪᔪᑦ 13)	207,000	-	170,434
ᓄᓇᕗᒪᑦ ᑭᓇᐅᔭᖅᑲᖅᑎᑕᐅᓂᖅ (ᓇᓗᓇᐃᔭᖅᓯᒪᔪᑦ 14)	3,068,700	2,523,300	10,752,269
	84,706,900	75,640,000	83,899,448
ᐊᑭᓕᑲᓴᐃᓂᖅ			
ᐃᒥᖅᑕᖅᑕᐅᓂᕐᒧᑦ ᒥᑦᓗᐊᖅᑕᐅᓂᕐᒧᑦᓗ (ᓇᓗᓇᐃᔭᖅᓯᒪᔪᑦ 3)	22,623,600	20,365,500	16,852,887
ᓴᓗᒪᖅᓴᐃᓂᖅ (ᓇᓗᓇᐃᔭᖅᓯᒪᔪᑦ 4)	9,718,600	5,895,700	5,287,595
ᓄᓇᒥᑦ ᐱᖓᑦᓂᐊᓂᖅ (ᓇᓗᓇᐃᔭᖅᓯᒪᔪᑦ 5)	2,883,500	2,787,900	3,655,333
ᑕᒪᐃᑎᒍᑦ ᑲᖏᒪᒃᑯᑦ (ᓇᓗᓇᐃᔭᖅᓯᒪᔪᑦ 7)	9,169,700	8,503,900	6,245,974
ᑐᐊᕕᖅᓇᖅᓯᐅᖅᑲᓗᑐᓗᒍ ᐱᔨᑦᓯᑎᑦ (ᓇᓗᓇᐃᔭᖅᓯᒪᔪᑦ 8)	5,976,800	6,198,400	6,711,863
ᒪᓕᑕᕆᓂᖅ ᒪᓕᖅᑕᐅᑎᖅᓯᓕ (ᓇᓗᓇᐃᔭᖅᓯᒪᔪᑦ 9)	1,417,800	1,448,800	1,357,097
ᑭᒃᑯᐃᐅᓇᓄᑦ ᐱᓕᓐᓂᑦ ᐊᓚᓗ ᐃᖏᕐᕋᔨᑎᓴᐃᓂᖅ (ᓇᓗᓇᐃᔭᖅᓯᒪᔪᑦ 10)	6,928,300	6,858,500	5,161,809
ᐱᓕᕐᐊᖅᕼᒪᑦ ᐊᓚᓗ ᐃᓕᓴᐅᓯᓚᓂᖅᓴᓄᑦ (ᓇᓗᓇᐃᔭᖅᓯᒪᔪᑦ 11)	8,679,000	8,755,800	8,465,676
ᓴᓇᓕᓂᒃᓴᓕᐅᓂᕐᒧᑦ ᐱᔨᑦᓯᑎᑦ (ᓇᓗᓇᐃᔭᖅᓯᒪᔪᑦ 12)	1,406,800	1,549,600	967,785
ᑭᓇᐅᔭᓕᑕᐅᖅᓯᓂᖅᑕᐅᓚᐅᖅᓴᓗᒍ ᐱᓕᕐᓕᐊᓂᖅ (ᓇᓗᓇᐃᔭᖅᓯᒪᔪᑦ 13)	163,000	283,000	170,434

ᓄᓇᓕᒧᑦ ᑭᓇᐅᔭᖏᖅᑎᑕᐅᓂᑦ (ᓇᓗᓇᐃᔭᖅᓯᒪᔪᑦ 14)	3,068,700	2,523,300	10,752,269
	72,035,800	65,170,400	65,628,722
ᑭᓇᐅᔭᕆᐃᑦ ᐃᓱᖏᑐᑦ ᓯᕗᓂᖅᑐᒧᑦ ᐊᑭᑐᔪᓂᒃ ᐱᓕᕆᔨᐅᑎᓂᒃ ᐊᒻᒪ ᐱᑐᖏᑭᒃᑯᓕᕆᓂᖅᑯᑦ ᐊᑭᖏᑭᒃᑯᓕᕆᓂᖅ	12,671,100	10,469,600	18,270,726
ᐊᑭᑐᔪᑦ ᐱᓕᕆᔨᐅᑎᐅᔪᑦ ᐊᒻᒪ ᐱᑐᖏᑭᒃᑯᓕᕆᓂᖅᑯᑦ ᐊᑭᖏᑭᒃᑯᓕᕆᓂᖅ			
ᑲᖏᒪᑦ ᓄᐊᑕᐅᔪᑦ ᐃᓕᑎᕐᔭᐅᔪᑦ ᐊᑭᑐᔨᐅᑎᓄᑦ	-	-	20,719,828
ᐊᑭᑭᑎᖏᑦᑕᕆᔪᑦ	11,411,400	9,029,000	13,478,502
	(11,411,400)	(9,029,000)	7,241,326
ᐊᒥᓱᓕᐊᖅᑐᑦ ᑲᑎᒪᓕᑎᑦ ᑭᓇᐅᔭᖅᑕᖏᖅᑐᕆᔪᑦ	$ 1,259,700	$ 1,440,600	$ 25,512,052

ᓄᓇᓕᕐᕆᐅᖅᓱᖅ ᐃᖅᑲᓗᐃᑦ
ᐊᓯᐅᓚᖅᓂᓕᓴᐅᔪᓐᓇᖅ ᑲᑎᑕᐅᓯᒪᓕᕐᓂᐊᓕᒻᒥᓂᖅ ᑭᓇᐅᔭᖅᔪᑎᑎᑦᑕᐅᔪᓐᓇᖅᓂᖅ ᐊᒥᐊᑲᑎᑦᑕᐅᔪᓐᓇᖅᓂᖅ
ᐊᖅᑭᒍᒧᑦ ᓄᖅᓱᐊᒥᓂ ᑎᓯᐱᓇ 31

	ᐊᐅᓚᑕᐅᔪᓄᑦ ᑭᓇᐅᔭᖅᑕ ᐃᑲᔪᓯᐊᓂᖅ	ᐃᒥᖅᑕᖅᑕᐅᓂᖏᓐᓄᑦ ᑭᓇᐅᔭᖅᑕ ᐃᑲᔪᓯᐊᓂᖅ	ᓴᓇᓚᖅᓴᐃᓂᖏᓐᓄᑦᓗᑦ ᐱᓕᕆᔨᓴᐃᑦ ᑭᓇᐅᔭᖅᑕ ᐃᑲᔪᓯᐊᓂᖅ	ᓄᓇᕗᑦ ᓗᑦ ᑭᓇᐅᔭᖅᓯᐃᑦ	ᑐᖅᑯᓂᖅᑕᐅᓯᒪᔪᑦ ᑭᓇᐅᔭᖅᑕ ᐃᑲᔪᓯᐊᓂᖅ	ᑭᓇᐅᔭᖅᑕᒋᐊᑎᑕᐅ ᓂᑦ ᑕᖅᑭᓕᖅᓂ ᐊᑭᑐᐊᑎ ᐱᖁᑎᓂ	ᑲᑎᒋᓗᑎ **2027**
ᐊᒥᓱᓕᐊᖅᑐᑦ ᑲᑎᒋᓗᑎ ᑭᓇᐅᔭᖅᑕᒋᐊᖅᓯᒪᓕᕐᓂᐊᓕᒻᒥᓂᖅ (ᐊᑭᕈᑎᓴᓇᐃᔅ)	$ 3,004,000	$ 830,800	$ (2,286,600)	$ (288,500)	$ -	$ -	$ 1,259,700
ᐃᓕᓴᕆᔨᕈᖅᑎᒋᓗᑎᑦ							
ᓄᐊᑕᐅᔪᑦ ᐱᑎᕆᐅᔪᓄᑦ	-	-	-	-	-	-	-
ᓄᐊᑕᐅᔪᑦ ᐱᑎᕆᐅᔪᓂᖓᓕᖅᑐᓂᒃ	-	-	-	-	-	-	-
ᑕᖅᑭᓕᑦ ᐊᑭᑐᔨᑎᑦ ᐱᕐᔪᐊᑎᑦ ᓂᐅᐃᐊᖓᔪᓂᖅ	-	-	-	-	-	-	-
ᐊᑭᑐᔨᑎᓄᑦ ᐊᑐᖅᑐᐊᖅᑕᐅᔪᑦ ᐊᑭᓕᖅᑕᐅᓯᒪᔪᑦ	-	-	-	-	-	-	-
ᑭᓇᐅᔭᖅᓕᐊᑦ ᐃᑎᑕᐅᔪᓄᑦ	-	-	-	-	-	-	-
ᐃᑎᑕᐅᔪᓄᑦ ᑭᓇᐅᔭᖅᑕ	-	-	-	-	-	-	-
ᑕᖅᑭᓕᑦ ᐊᑭᑐᔪᑦ ᐱᕐᔪᐊᑎᑦ ᐊᓂᖅᑭᑎᐊᖅᑕᐅᔪᑦ	-	-	-	-	-	-	-
ᐊᐃᓂ ᑕᐅᕐᓴᑐᖅᑲᖅ ᐊᑭᓕᓵᖅᑎᑦ ᐊᑭᓕᖅᑕᐅᔪᑦ	-	-	-	-	-	-	-
ᐊᑭᑭᑎᐅᓕᓕᓴᐅᔪᑦ	4,638,900	4,045,500	2,727,000	-	-	(11,411,400)	-
	4,638,900	4,045,500	2,727,000	-	-	(11,411,400)	-
ᐊᓯᖏᓐᓄᑦᓯᒪᔪᑦ ᑭᓇᐅᔭᖅᑕ ᐊᒥᐊᑲᑎᑦᑕᓂᖅ	$ 7,642,900	$ 4,876,300	$ 440,400	$ (288,500)	$ -	$ (11,411,400)	$ 1,259,700

ᓄᓇᓕᕐᓂᐅᔭᖅ ᐃᖅᑲᓗᐃᑦ
ᐊᐅᓚᑕᐅᔨᓄᑦ ᑭᓇᐅᔭᖅᑎᑦ ᐃᑲᔪᓯᐊᑦ
ᐊᖏᕐᒧᑦ ᓄᖅᑐᐊᓂ ᑎᓯᐱᓇ 31

	ᑭᓇᐅᔭᖅᑎᑦ 2027 (ᑕᒪᖅᓯᒪᔨᖅᓯᐅᖅᑕᐅᓯᒪᖓᑕᑦ)	ᑭᓇᐅᔭᖅᑎᑦ 2026 (ᑕᒪᖅᓯᒪᔨᖅᓯᐅᖅᑕᐅᓯᒪᖓᑕᑦ)	ᐊᑐᓚᖅᑐᑦ 2025
ᑭᓇᐅᔭᖅᑕᖏᓐᓂᕐᓚᐅᔨᑦ			
ᑕᕆᓯᑦ (ᐊᓗᓇᐃᔭᖅᓯᒪᔨᑦ 6)	$ 17,748,900	$ 17,753,900	$ 15,456,049
ᑐᓂᖅᓯᐊᑦ ᑭᓇᐅᔭᖅᑦ ᐊᑐᖅᑐᐊᖅᑕᐅᔨᕗᑦ (ᐊᓗᓇᐃᔭᖅᓯᒪᔨᑦ 6)	10,595,800	10,416,800	11,988,134
	28,344,700	28,170,700	27,444,183
ᐊᓯᖏᑦ ᑭᓇᐅᔭᖅᑕᖏᓐᓂᕐᓚᐅᔨᑦ ᓇᒻᒥᓂᕆᔭᒧᑦ ᐊᑐᐃᓐᓇᐅᔨᕐᓴᐃᑦ (ᐊᓗᓇᐃᔭᖅᓯᒪᔨᑦ 6)	4,339,800	3,266,000	3,744,324
ᑐᐊᕕᖓᓇᖅᓯᐊᖅᑐᓕᔪ ᐱᓕᕐᓯᑐᑎᑦ (ᐊᓗᓇᐃᔭᖅᓯᒪᔨᑦ 8)	4,863,000	3,978,200	3,349,940
ᒪᓕᑎᕋᓪᓗᒃ ᒪᓕᒃᑕᐅᑎᓴᓄ (ᐊᓗᓇᐃᔭᖅᓯᒪᔨᑦ 9)	118,500	145,500	114,315
ᐱᖓᔪᐊᖏᕕᒧᑦ ᐊᓚᒪᓗ ᐃᓕᖅᓯᓂᓚᓂᖏᓪᓕᒧᑦ (ᐊᓗᓇᐃᔭᖅᓯᒪᔨᑦ 11)	1,191,000	1,298,000	1,056,884
	38,857,000	36,858,400	35,709,646
ᑲᖏᒪᒧᑦ ᓄᐊᑕᐅᔨᑦ			
ᑕᐃᒪᓕᒃᑐᐊᖅᑎᓴᒍᑎᑦ ᐃᑲᔪᑎᑦ	2,189,300	2,189,300	2,189,302
ᑭᓇᐅᔭᓕᑕᐅᖏᓚᐅᐅᖅᑐᓄᑦ ᐱᖓᓕᓕᐊᓂᖅ (ᐊᓗᓇᐃᔭᖅᓯᒪᔨᑦ 13)	207,000	-	170,434
ᒪᓕᑎᕋᓪᓗᒃ ᐊᑐᓕᖅᑎᓯᓂᖅ (ᐅᐃᒍ 9)	10,000	-	10,000
ᐱᖓᔪᐊᖏᕕᒧᑦ ᐊᓚᒪᓗ ᐃᓕᖅᓯᓂᓚᓂᖏᓪᓕᒧᑦ (ᐊᓗᓇᐃᔭᖅᓯᒪᔨᑦ 11)	121,000	93,000	921,086
ᑲᖏᒪᓯᑦ ᐊᐅᓚᓕᖅᑎᑦ ᓄᐊᑕᐅᔨᑦ (ᐊᓗᓇᐃᔭᖅᓯᒪᔨᑦ 6)	-	-	124,379
ᓄᓇᓕᒧᑦ ᑭᓇᐅᔭᖅᑲᖅᑎᑕᐅᓂᑦ (ᐊᓗᓇᐃᔭᖅᓯᒪᔨᑦ 14)	3,068,700	2,523,300	10,752,269
	44,453,000	41,664,000	49,877,116
ᐊᑭᓚᑌᖏᐅᑦ			
ᑕᒪᐃᑎᒍᑦ ᑲᖏᒪᓯᑦ (ᐊᓗᓇᐃᔭᖅᓯᒪᔨᑦ 7)	9,169,700	8,503,900	6,245,974
ᑐᐊᕕᖓᓇᖅᓯᐊᖅᑐᓕᔪ ᐱᓕᕐᓯᑐᑎᑦ (ᐊᓗᓇᐃᔭᖅᓯᒪᔨᑦ 8)	5,976,800	6,198,400	6,711,863
ᒪᓕᑎᕋᓪᓗᒃ ᒪᓕᒃᑕᐅᑎᓴᓄ (ᐊᓗᓇᐃᔭᖅᓯᒪᔨᑦ 9)	1,417,800	1,448,800	1,357,097
ᑭᒃᑯᑐᐃᓐᓇᓄᑦ ᐱᓕᓕᒋᑦ ᐊᓚᒪᓗ ᐃᓐᓂᖏᓴᐅᑎᖏᓐᓂᐃᑦ (ᐊᓗᓇᐃᔭᖅᓯᒪᔨᑦ 10)	6,928,300	6,858,500	5,161,809
ᐱᖓᔪᐊᖏᕕᒧᑦ ᐊᓚᒪᓗ ᐃᓕᖅᓯᓂᓚᓂᖏᓪᓕᒧᑦ (ᐊᓗᓇᐃᔭᖅᓯᒪᔨᑦ 11)	8,679,000	8,755,800	8,465,676
ᓴᓇᓯᒪᓂᒃᓴᓕᑎᓂᖏᓪᓕᒧᑦ ᐱᓕᕐᓯᑐᑎᑦ (ᐊᓗᓇᐃᔭᖅᓯᒪᔨᑦ 12)	1,406,800	1,549,600	967,785
ᑭᓇᐅᔭᓕᑕᐅᖏᓚᐅᐅᖅᑐᓄᑦ ᐱᓕᕐᓯᑐᑎᑦ (ᐊᓗᓇᐃᔭᖅᓯᒪᔨᑦ 13)	163,000	283,000	170,434
ᓄᓇᓕᒧᑦ ᑭᓇᐅᔭᖅᑲᖅᑎᑕᐅᓂᑦ (ᐊᓗᓇᐃᔭᖅᓯᒪᔨᑦ 14)	3,068,700	2,523,300	10,752,269
	36,810,100	36,121,300	39,832,907
ᑭᓇᐅᔭᐃᑦ ᐃᓕᓴᐅᑦ ᓯᕗᓂᕐᒧᑦ ᐊᑭᑐᔨᓂᒃ ᐱᑕᖃᓴᕐᑎᓂᒃ ᐊᓚᒪ ᐱᑐᖅᑲᓐᓂᑦᑕᓕᐊᓂᖅᓴᖅ	7,642,900	5,542,700	10,044,209
ᐊᑭᑐᔨᑦ ᐱᑕᖃᓴᕐᑎᑕᐅᔨᑦ ᐊᓚᒪ ᐱᑐᖅᑲᓐᓂᑦᑕᓕᐊᓂᖅᓴᖅ ᐊᑭᑐᖅᑭᒃᑲᓂᑦᑕᓕᐊᓂᖅ			
ᑲᖏᒪᑦ ᓄᐊᑕᐅᔨᑦ ᐃᑕᑎᓴᐅᔨᑦ ᐊᑭᑐᔨᕗᒃᓄᑦ	-	-	6,520,949
ᐊᑭᕈᑎᓐᓂᑦᑕᓕᐊᓂᑦ	4,638,900	4,142,000	5,164,103

	(4,638,900)	(4,142,000)	1,356,846
ᐊᒥᓱᓕᐊᖅᑐᑦ ᑲᑎᒪᓕᑎᑦ ᑭᓇᐅᔭᖅᑕᖅᑯᓂᒃᓴᓪᓗᒍ (ᐊᑭᓚᐱᖅᓯᐅᑉ)	$ 3,004,000	$ 1,400,700	$ 11,401,055

ᓄᓇᓕᕐᓂᐅᔭᖅ ᐃᖅᑲᓗᐃᑦ
ᐃᒥᖅᑕᖅᑕᐅᓂᖏᓪᓗᑦ ᒥᓪᓗᐊᖅᑕᐅᓂᖏᓪᓗᓪᓗ ᑭᓇᐅᔭᖅᑎ ᐃᑲᔪᕐᕕᐊᑦ
ᐊᖏᖏᔪᑦ ᓄᖅᑐᐊᓂ ᑎᓕᓴᐃᓚᓗ 31

	ᑭᓇᐅᔭᖅᑎ 2027 (ᑕᒪᖅᓯᒪᔪᖅᓴᐅᖅᑕᐅᓴᒪᖏᓪᓕᖅᑐᑦ)	ᑭᓇᐅᔭᖅᑎ 2026 (ᑕᒪᖅᓯᒪᔪᖅᓴᐅᖅᑕᐅᓴᒪᖏᓪᓕᖅᑐᑦ)	ᐊᑐᓕᓚᖅᑐᑦ 2025
ᑭᓇᐅᔭᖅᑕᖅᑐᒍᓐᓇᓕᐊᔪᑦ			
ᐊᖏᕐᕋᖅᑲᕐᓗᓂᓪᓕᑦ	$ 2,733,400	$ 2,421,400	$ 2,433,130
ᑭᓇᐅᔭᓕᕐᕆᐊᓕᖏᓪᓗᑦ	2,834,400	4,324,100	2,591,659
ᒪᓂᒪᑦ ᐊᓚᒪᓗ ᓴᓇᕐᓴᑦ	20,268,700	18,069,600	16,556,049
ᐱᓂᓕᓕᐊᖏᓪᓗᑦ ᐊᑭᓕᑲᓴᕆᐃᓚᑦ	-	-	798,759
ᐊᓯᖏᓕᑦ ᐊᑭᓕᖅᓯᓯᐊᓕᑦ	405,500	603,000	299,137
	26,242,000	25,418,100	22,678,734
ᑲᓂᒪᒍᑦ ᓄᐊᑕᐅᔪᑦ			
ᓄᓇᕗᑦ ᑲᓂᒪᖏᑲ – ᐱᓕᕆᐊᖏᓴᐃᓚᑦ	1,257,900	1,257,900	1,257,903
ᓄᓇᕗᑦ ᑲᓂᒪᖏᑲ – ᐃᑲᔪᕐᕕᐊᑦ ᑲᓂᒪᑲᑯᓐᓂᑦ	1,257,900	1,257,900	1,257,903
	27,499,900	26,676,000	23,936,637
ᐊᑭᓕᑲᓴᕆᐃᓚᑦ			
ᑭᓇᐅᔭᖅᓴᖏᓕᑦ ᐊᓚᒪᓗ ᐃᑲᔪᕐᕕᐊᑦ	5,472,100	5,204,800	4,547,047
ᐊᐅᓕᑕᐅᔪᑦ ᐊᓚᒪᓗ ᑐᓂᖅᐅᔪᑦ (ᐅᐊᖅᐅᑎᑦ)	9,251,900	7,391,100	4,469,562
ᐊᑲᐅᖏᓕᑐᑦ	-	-	44,000
ᓄᓇᕐᐅᑎᑦ ᐊᐅᓂᖏᓕᑦ ᐊᓚᒪᓗ ᑲᔪᕐᑎᑕᐅᔪᑦ	780,000	650,000	664,830
ᐱᕐᔾᑎᑦ ᓄᖅᑲᓴᓂᓪᓗᑦ ᐱᓕᕆᐊᖓᕆᐊᓪᓕᑦ ᕐᔾᕋᕐᓂᖏᓕᑦ	-	-	190,962
ᐱᑎᕐᓂᖅ ᒪᑐᓕᕐᒥᐅ/ᒪᑐᐅᑭᓂᑲᑎᓪᓗᒍ ᑭᓴᓗᕐᑲᖅᓴᐅ	-	-	-
	15,504,000	13,245,900	9,916,401
ᐊᒥᐊᑲᔾᑦ ᐋᓴᐃᓴᐅᓕᐅᖅᑎᓪᓗᑎᑦ ᓴᓂᕐᕋᑕᐅᓯᒪᔪᑦ ᐅᕋᖅᑕᒃ:			
ᑕᒪᐃᑎᒍᑦ ᑲᕋᒪᑲᔾᑦ	3,981,000	3,981,000	3,365,857
ᒪᓕᑕᑲᕈᓐᓇᖅ	192,000	192,000	116,759
ᑭᑲᔾᑐᐃᓐᓇᓕᑦ ᐱᓕᕆᔨᑦ ᐊᓚᒪᓗ ᐃᓐᓂᓴᔪᑎᑲᓴᐃᓚᑦ	2,946,600	2,946,600	3,244,363
ᑎᑎᖅᑐᒪᐃᑦ	-	-	209,507
	22,623,600	20,365,500	16,852,887
ᑭᓇᐅᔭᐃᑦ ᐃᓗᖅᑐᑦ ᓗᑭᓂᕐᒧᑦ ᐊᑭᑐᔪᓂᑲ ᐱᓕᕆᔨᑎᓂᑲ ᐊᓚᒪᓗ ᐱᑐᖅᑕᓐᓂᕆᓕᕆᓂᖅ ᐊᓚᒪᓗ ᐱᑐᖅᑕᓐᓂᕆᓕᕆᓂᖅ	4,876,300	6,310,500	7,083,750
ᐊᑭᑐᔪᑦ ᐱᓕᕆᔨᑎᑎᐅᔪᑦ ᐊᓚᒪᓗ ᐱᑐᖅᑕᓐᓂᕆᓕᕆᓂᖅᑭᑦ ᐊᑭᖅᑕᓐᓂᕆᓕᕆᓂᖅ			
ᑲᒪᒪᑦ ᓄᐊᑕᐅᔪᑦ ᐃᓕᓴᕐᐅᔪᑦ ᐊᑭᑐᔪᓯᑎᓄᑦ	-	-	13,882,534
ᐊᑭᑭᑎᒧᓕᕆᓂᖅ	4,045,500	4,295,000	4,492,967
	(4,045,500)	(4,295,000)	9,389,567
ᐊᒥᓱᓕᐊᖅᑐᑦ ᑲᑎᓕᓚᑦ ᑭᓇᐅᔭᖅᑕᖅᑐᒍᓐᓇᓕᐊᔪᑦ (ᐊᑭᓕᑲᓴᕆᐃᓚᑦ)	$ 830,800	$ 2,015,500	$ 16,473,317

ᓄᓇᕗᑦᐅᑦᔭᖅ ᐃᖅᑲᓗᐃᑦ
ᓴᓗᒪᖅᓴᐃᓂᕐᒧᑦ ᐱᓕᕆᔨᓴᐃᑦ ᑭᓇᐅᔭᑦ ᐃᑲᔪᓯᐊᑦ
ᐊᖏᕐᕕᒋᑦ ᓄᖅᑐᐊᓂ ᑎᓯᐱᒃ 31

	ᑭᓇᐅᔭᑦ 2027 (ᑕᒪᖅᓯᒪᔨᖅᓯᐅᑦᑕᐅᓯᒪᔪᓕᕐᓂᑐᑦ)	ᑭᓇᐅᔭᑦ 2026 (ᑕᒪᖅᓯᒪᔨᖅᓯᐅᑦᑕᐅᓯᒪᔪᓕᕐᓂᑐᑦ)	ᐊᑐᓕᕆᔨᑐᑦ 2025
ᑭᓇᐅᔭᖅᑕᖓᔪᓐᓇᓕᐊᔪᑦ			
ᓴᓗᒪᖅᓴᐃᓂᕐᒧᑦ ᐱᔨᑎᕆᐅᑎᑦ	$ 7,809,000	$ 4,900,000	$ 5,041,567
ᐊᑦᑕᑯᐃᐃᑦ ᐊᑐᖅᑕᐅᓂᖏᓐᓄᓇᓂ ᐊᑭᓕᔭᓯᓯᐊᑦ	2,350,000	1,100,000	1,699,820
	10,159,000	6,000,000	6,741,387
ᐊᑭᓕᑌᔭᐃᑦ			
ᑭᓇᐅᔭᕐᔪᔭᖏᑦ ᐊᓘᒪᓗ ᐃᑲᔪᓯᐊᑦ	2,064,600	1,971,700	1,866,425
ᐊᑐᖅᑐᐊᖅᓂᖅ	-	50,000	4,200
ᓄᓇᓯᐅᑎᑦ ᐊᐅᓂᖏᑦ ᐊᓘᒪᓗ ᑲᔪᓯᑎᑕᐅᔪᑦ	275,000	255,000	242,565
ᐱᖏᔨᑎᑦ ᐊᓘᒪᓗ ᓴᓇᕿᑎᑦ	156,000	180,000	82,012
ᑲᓂᑐᖏᖅᑎᑕᐅᓯᒪᔪᓕᕐᓂᑦ ᐱᔨᑎᖅᑕᐅᔪᑦ	6,444,000	2,660,000	1,066,069
ᑐᓴᐅᒪᖅᑯᑕᐅᑎᓂᖅᓗᒪᑦ ᑐᑦᓱᒪᔪᑦ	2,000	2,000	2,024
ᐅᐊᖃᐅᑎᑦ	65,000	65,000	555,535
ᐱᖏᔨᑎᑦ ᓄᖅᑲᕆᓂᖅᓗᒪᑦ ᐱᓕᕆᐊᖓᑎᐊᓪᓚᑦ ᖏᔨᖏᓂᖏᓐᓄᓇᑦ	-	-	224,380
	9,006,600	5,183,700	4,043,210
ᐊᒥᐊᕆᔨᑦ ᐋᖃᐃᐃᐅᓪᓚᐅᖅᑎᑦᑐᓂᑦ ᓴᓂᖏᑕᐅᓯᒪᔪᑦ ᐅᖏᓐᓄᒃᑐᑦ:			
ᑕᒪᐃᑎᒍᑦ ᑲᖏᒪᕆᔨᑦ	299,000	299,000	814,320
ᑭᕆᔨᑐᐃᓐᓇᓄᑦ ᐱᓕᕆᓕᒃᑦ ᐊᓘᒪᓗ ᐃᓐᓂᖅᓴᔨᑎᓴᐃᑦ	413,000	413,000	430,065
	9,718,600	5,895,700	5,287,595
ᐊᒥᓱᑐᐊᖅᑐᑦ ᑲᑎᒪᑐᑦ ᑭᓇᐅᔭᖅᑕᖓᔪᓐᓇᓕᐊᔪᑦ ᐊᑭᑐᔨᓄᑦ ᑭᓇᐅᔭᖅᑕᒪᓴᐅᓪᓚᐅᓐᓂᐅᓐᓂᕆᓐᓄᑲ	440,400	104,300	1,453,792
ᐊᑭᑐᔨᑎᓄᑦ ᑭᓇᐅᔭᖅᑕᖓᔪᓐᓇᓕᐊᔪᑦ			
ᑲᖏᒪᑦ ᓄᐊᑕᐅᔨᔪᑦ ᐃᓕᑎᐳᐅᔨᔪᑦ ᐊᑭᑐᔨᑎᓄᑦ	-	-	316,345
ᐊᑭᑭᑎᓐᓂᓕᐊᔪᑦ	2,727,000	592,000	3,821,432
	(2,727,000)	(592,000)	(3,505,087)
ᐊᒥᓱᑐᐊᖅᑐᑦ ᑲᑎᒪᑐᑦ ᑭᓇᐅᔭᖅᑕᖓᔪᓐᓇᓕᐊᔪᑦ	$ (2,286,600)	$ (487,700)	$ (2,051,295)

ᓄᓇᓕᕐᐸᔭᖅ ᐃᖅᑲᓗᐃᑦ
ᓄᓇᒥᑦ ᐱᓕᕆᓕᐊᑎᕐᑎᓂᖓᓂᒪᓕᒃ ᑭᓇᐅᔭᕐᓂᐃᑦ
ᐊᖏᕐᕋᒍᑦ ᓄᖅᖃᐊᓂ ᑎᓯᐱᓇ 31

	ᑭᓇᐅᔭᒃ 2027	ᑭᓇᐅᔭᒃ 2026	ᐊᑐᓚᓇᖅᑐᑦ 2025
	(ᑕᒪᖅᓯᒪᔪᖅᓯᐅᔭᖅᑕᐅᓯᒪᔪᖓᓕᑦ)	(ᑕᒪᖅᓯᒪᔪᖅᓯᐅᔭᖅᑕᐅᓯᒪᔪᖓᓕᑦ)	
ᑭᓇᐅᔭᖅᑕᖏᓐᓄᑦᓯᐊᕐᓂᐊᕐᓂᒃ			
ᐱᔪᓇᐅᑎᖃᖅᑐᑦ ᓄᓇᒪᓂ ᐊᑐᖅᑐᐊᖅᑕᐅᔪᓂ ᑲᑎᒪᓂᑐᑦ ᑭᓇᐅᔭᖅᑕᖏᓐᓄᑦᓯᐊᕐᓂᐊᕐᓂᒃ	$1,100,000	$ -	$ 798,000
ᐊᑭᓚᐸᑎᐅᓇᓂᑦ ᓄᓇᒪᓂ ᐊᑐᖅᑐᐊᖅᑕᐅᔪᓂ	178,000	178,000	205,141
ᐱᑎᕆᐅᔪᓂ ᓄᓇ ᐊᑐᖅᑐᐊᖅᑕᐅᔪᓂ ᑲᑎᒪᓂᑐᑦ ᑭᓇᐅᔭᖅᑕᖏᓐᓄᑦᓯᐊᕐᓂᐊᕐᓂᒃ	-	-	463
ᐊᓯᖏᑦ	10,000	10,000	14,700
ᐊᑭᓚᐸᓴᓯᐊᑦ	617,000	557,000	470,277
	1,905,000	745,000	1,488,581
ᒪᓕᒪᓂᑦ ᓄᐊᑕᐅᔪᓂᑦ			
ᑲᓇᑕᐅᑦ ᒪᓕᒪᖏᓐᓄ	600,000	465,000	1,723,596
ᓄᓇᕗᑦ ᒪᓕᒪᖏᓐᓄ – ᓄᓇᒪᓂ ᐊᐅᓪᓚᑎᓂᖅᓱᖅ	90,000	90,000	132,131
	690,000	555,000	1,855,727
	2,595,000	1,300,000	3,344,308
ᐊᑭᓚᑲᓴᐃᔨᑦ			
ᑭᓇᐅᔭᖅᓴᓴᖏᓐᓂᑦ ᐊᓯᒪᓗ ᐃᑲᔪᓴᐊᑦ	1,004,700	915,500	777,110
ᐊᑭᖏᓐᓂᑦ ᓄᓇᐃᑦ ᓂᐅᕐᕈᑎᑎᐅᓪᓚᐅᕐᖏᓐᓄᑦ	-	-	367,114
ᖃᕈᑐᖏᓐᓂᕈᑎᑦ ᐊᑯᓂᐅᔪᓂᑦ ᐊᑭᓚᓴᓄᑦ	8,000	191,500	50,294
ᐱᕐᑯᑎᑦ ᐊᓯᒪᓗ ᓴᓇᕈᑎᑦ	10,800	10,200	47,892
ᐊᒃᓚᖏᐹᒃ ᐊᓯᒪᓗ ᓭᓇᑐᐃᓇᐃᑦ	55,200	54,100	64,663
ᐊᔪᖏᑐᓂᖅᑲᓂᕐᒧᑦ ᐱᕐᓚᐊᑎᕐᑎᓂᖓᓂᒪᓕᒃ ᐊᓯᒪ ᐃᓚᓐᓂᐊᓂᒪᓕᒃ	-	-	2,379
ᑐᓴᐅᒪᖅᑯᓂᕐᒧᑦ ᑐᕋᓐᓄᓪᓕᑦ	70,000	30,000	25,936
ᐅᐊᖅᐅᑎᑦ	-	-	456
ᓄᓇᓭᐅᑎᑦ ᐊᐅᓂᖏᑦ, ᑲᔪᓭᑎᓂᖅᑐᓂᖅ ᐊᓯᒪᓗ ᐊᑐᖅᑐᐊᓂᓂᖅ	28,100	28,100	5,336
ᖃᑲᐅᔪᓴᓂᖅ, ᐃᓭᒪᑲᖅᓭᐅᓂᓂᖅ ᐊᑭᖏᓄᓂᑦ ᐊᓯᒪᓗ ᐊᑎᖏᓄᓂᑦ ᖃᑲᐅᔪᓴᓂᓪᓕᑦ ᐊᑭᖏᑦ	4,200	4,000	3,702
ᐸᖏᓄᓂᖅ, ᖃᑲᐅᔪᓴᓂᖅ ᐊᓯᒪᓗ ᖃᑲᐅᔪᓴᖅᑕᐅᔪᑦ	161,500	148,500	15,794
ᑲᓇᑐᖅᑎᑕᐅᓭᒪᔪᑦ ᐱᔪᑎᖅᑕᐅᔪᑦ – ᐸᖏᐃᐃᓂᓪᓕᑦ ᐊᓯᒪ ᐱᔭᕐᓂᐊᑎᑎᓂᓪᓕᑦ	287,000	287,000	1,485,007
ᑲᓇᑐᖅᑎᑕᐅᓭᒪᔪᑦ ᐱᔪᑎᖅᑕᐅᔪᑦ – ᓴᓗᓚᖅᓴᐃᓂᓪᓕᑦ	920,000	785,000	455,313
ᐊᑲᐅᖓᑎᑐᑦ ᐊᑭᑐᑦ ᐅᑎᖅᑎᑎᓂᓪᓕᑦ – ᓄᓇᐃᑦ ᐊᑐᖅᑐᐊᖅᑕᐅᔪᑦ	13,000	13,000	7,590
ᐊᔪᖏᑐᓂᖅᑲᓂᕐᒧᑦ ᐱᔭᕐᓂᐊᑎᑎᓂᓪᓕᑦ ᐊᓯᒪ ᐃᓚᓐᓂᐊᓂᒪᓕᒃ	-	-	75,306
	2,562,500	2,466,900	3,383,892
ᐊᒥᐊᑲᔨᑦ ᐋᓴᐃᐃᐅᓕᐅᖅᑎᑦᓯᐅᑎᑦ ᓴᓂᓀᖅᑕᐅᓯᒪᔪᑦ ᐅᓀᖓᓕᑦ:			
ᑕᒪᐃᑎᒍᑦ ᒪᓀᒪᑲᔨᑦ	321,000	321,000	271,441
	2,883,500	2,787,900	3,655,333
ᐊᒥᓱᓕᐊᖅᑐᑦ ᑲᑎᒪᓂᑐᑦ ᑭᓇᐅᔭᖅᑕᖏᓐᓄᑦᓯᐊᕐᓂᐊᕐᓂᒃ	$ (288,500)	$ (1,487,900)	$ (311,025)

ᓄᓇᓕᕐᓂᐅᖅ ᐃᖅᑲᓗᐃᑦ
ᐊᐅᓚᑕᐅᔨᓄᑦ ᑭᓇᐅᔭᖅᑕ ᐃᑲᔪᓯᐊᑦ – ᑲᑎᒪᓗᑎᑦ ᐋᖅᓯᐅᖅᑲᖅᑎᓐᓇᓚᑦ
ᐊᖅᖃᒍᓱᑦ ᓄᖅᑐᐊᓂ ᑎᓯᐱᒪ 31

	ᑭᓇᐅᔭᖅᑕ 2027 (ᑕᒪᖅᓯᒪᔨᖅᓯᐅᑦᑕᐅᓯᒪᖅᑎᑦᑐᑦ)	ᑭᓇᐅᔭᖅᑕ 2026 (ᑕᒪᖅᓯᒪᔨᖅᓯᐅᑦᑕᐅᓯᒪᖅᑎᑦᑐᑦ ᑐᑦ)	ᐊᑐᓚᓱᖅᑐᑦ 2025
ᒪᓕᓯᑦ			
ᒪᓕᓯᑦ	$ 17,748,900	$ 17,753,900	$ 15,456,049
ᑐᓂᖅᓯᐊᓂ ᑭᓇᐅᔭᖅᑕ ᐊᑐᖅᑐᐊᖅᑕᐅᔨᓴᓂ			
ᑲᓇᑕᐅᑦ ᓴᖅᓚᖅᓴ	$ 1,018,600	$ 1,056,700	$ 1,014,300
ᓄᓇᕗᑦ ᓴᖅᓚᖅᓴ	9,334,800	9,123,600	10,741,966
ᖃᓄᐸᑲᓄᑦ ᐅᓴᒪᖅᓄᑕᓗᓐᖅᑎᑦᑕ ᑎᒥᖃᓄᒃ	242,400	236,500	231,868
	$ 10,595,800	$ 10,416,800	$ 11,988,134
ᓴᖅᓚᖅᓄᑦ ᐊᐅᓚᑕᖅᑎᑦ ᓄᐊᑕᐅᔨᑦ			
ᑲᓇᑕᐅᑦ ᓴᖅᓚᖅᓴ	$ -	$ -	$ 49,875
ᓄᓇᕗᑦ ᓴᖅᓚᖅᓴ	-	-	74,504
	$ -	$ -	$ 124,379
ᐊᓯᖅᑎᑦ ᑭᓇᐅᔭᖅᑲᒃᑲᔪᖅᑐᓕᕆᔨᑦ ᓇᓕᒥᓂᓚᐊᔨᑦ ᓇᓗᒥᓂᕐᓗᒍ ᐊᑐᐃᓐᓇᐅᔨᓴᓕᐃᓐᓂᐃᑦ			
ᐊᓯᖅᑎᑦ ᓪᑕᐃᓴᑦ ᐊᓕᒪᓗ ᐱᔨᓐᓇᐅᑎᑦ	$ 10,000	$ 15,000	$ 2,800
ᒪᓕᓯᔪᓴᓂᕐᒧᑦ ᓴᐃᔨᓪᑦ ᓇᓗᓇᐃᑲᑕᐃᑦ	20,000	-	22,700
ᐊᑭᓚᔨᕎᑎᓴᐃᑦ ᐱᓴᐅᔨᓕᔨᓇᑦ ᑭᓇᐅᔭᓚᐅᖅᑕᐅᔨᑦ	2,075,000	1,675,000	2,025,868
ᐱᓴᖅᓯᓕᔨᑦ ᐊᓕᒪᓗ ᐊᑭᓚᔨᕎᑎᓴᐃᑦ ᐱᓴᐅᔨᓕᔨᓇᑦ	950,000	775,000	895,451
ᓇᓕᒥᓂᖅᑲᓂᕐᒧᑦ ᓪᑕᐃᓴᑦ	70,000	70,000	96,168
ᐊᑐᖅᑐᐊᓂᕐᒧᑦ ᐅᑎᖅᑎᑕᐅᔨᑦ	150,000	127,000	137,074
ᐊᓯᖅᑎᑦ ᑭᓇᐅᔭᓚᐅᓂᕐᓗᓴᐅᔨᑦ	464,800	4,000	564,263
ᓯᐅᕆᓚᓴᔨᑎᒍᑦ ᐊᑭᖅᑭᑎᒍᑦ ᐃᑲᔪᓯᐊᑦ ᓂᐅᕆᑭᑎᖅᑲᖅᓯᕐᑐᓂᓂᒃ	600,000	600,000	-
	$ 4,339,800	$ 3,266,000	$ 3,744,324

ᓄᓇᓕᕐᓂᐅᔭᖅ ᐃᖅᑲᓇᐃᑦ
ᑕᒪᐃᑎᒍᑦ ᖃᓄᒪᑲᓂᑦ
ᐊᖏᕐᕕᒍᑦ ᓄᖅᓱᐊᓂ ᑎᓴᐱᓇ 31

	ᑭᓇᐅᔭᑦ 2027 (ᑕᒪᖅᓴᒪᔪᖅᑭᑐᖅᑕᐅᓴᒪᖓᑦᑐᑦ 6)	ᑭᓇᐅᔭᑦ 2026 (ᑕᒪᖅᓴᒪᔪᖅᑭᑐᖅᑕᐅᓴᒪᖓᑦᑐᑦ 6)	ᐊᑐᓕᕆᔨᑦ 2025
ᐊᑭᓕᑲᓴᐃᐃᑦ			
ᒪᐃᔨᒍᑦ ᐊᒻᒪ ᑲᑎᒪᔨᓄᑦ ᑭᓇᐅᔭᓴᓴᖅᑎᖓᑦ ᐊᒻᒪ ᐃᑲᔪᓯᐊᑦ	$ 404,600	$ 374,600	$ 441,444
ᑭᓇᐅᔭᓴᓴᖅᑎᖓᑦ ᐊᒻᒪᓗ ᐃᑲᔪᓯᐊᑦ	6,614,600	6,141,600	4,709,619
ᐃᖅᑲᓇᐃᔭᖅᑎᑎᓂᖓᓕᒍᑦ	150,000	150,000	73,949
ᐱᖅᔪᑎᑦ ᐊᒻᒪᓗ ᕿᓇᖅᑭᑲᑦ	395,600	127,100	409,056
ᐊᔪᖏᑐᓂᖅᑲᓂᒍᑦ ᐱᓯᓕᓕᐊᑎᑦᑎᓂᓂᒍᑦ ᐊᒻᒪ ᐃᓕᓴᓂᐊᓂᒍᑦ	814,700	808,700	226,854
ᓴᖅᑭᑲᖅᑎᑦᑎᓂᖅ, ᓴᖅᑭᑲᖅᑎᑦᑎᓂᓂᒍᑦ ᐊᒻᒪᓗ ᑭᓇᐅᔭᓴᖅᑕᑦᑎᓂᖅ	154,000	117,000	31,142
ᑲᑎᒪᔨᓄᑦ ᐱᑎᐊᖅᑕᐅᔪᑦ ᐱᓕᓚᐅᔪᓴᐃᑦ	25,000	-	-
ᐊᐅᓪᓚᓂᒍᑦ ᐊᒻᒪ ᑐᔪᖅᒥᓂᒍᑦ	143,000	201,000	39,993
ᐊᖅᐅᖏᑦᑐᑦ	500,000	620,000	643,466
ᓂᕈᐊᖁᓂ ᐊᒻᒪ ᓂᕈᐊᖏᑎᑦᓯᓂ ᓯᓇᓂᒃ	150,000	-	-
ᐊᓯᖏᑦ ᐊᑭᓕᑲᓴᐃᐃᑦ	15,000	15,000	37,647
ᓇᖕᓕᐅᖅᑯᒧᑦ	-	600,000	913,410
ᐃᓚᒋᔭᐅᔪᑦ ᐊᒻᒪᓗ ᐊᑭᓐᓴᓚᐊᖏᖅᑐᑦ	49,000	43,800	30,424
ᑭᓇᐅᔭᖅᑯᐢᖃᒧᑦ ᐊᑭᑐᑦ	165,000	150,000	153,142
ᖁᐅᐅᓕᔪᓚᓗᐅᔪᓄᑦ ᐊᑭᓕᓵᓯᓯᑦ	680,000	550,000	447,539
ᑲᓇᑐᖏᑎᑕᐅᓯᒪᔪᑦ ᐱᔨᑎᖏᑕᐅᔪᑦ – ᐊᐅᓚᓕᑎᓂᓂᒍᑦ	240,000	150,000	159,253
ᑲᓇᑐᖏᑎᑕᐅᓯᒪᔪᑦ ᐱᔨᑎᖏᑕᐅᔪᑦ – ᓴᓗᒧᓕᖏᐃᓂᓂᒍᑦ	375,000	100,000	85,008
ᑲᓇᑐᖏᑎᑕᐅᓯᒪᔪᑦ ᐱᔨᑎᖏᑕᐅᔪᑦ – ᖁᖏᑲᐅᔭᑦᓚᓂᓂᒍᑦ ᐃᖅᑲᓇᐃᔭᐅᑦ	894,300	776,000	713,166
ᑲᓇᑐᖏᑎᑕᐅᓯᒪᔪᑦ ᐱᔨᑎᖏᑕᐅᔪᑦ – ᖁᐅᐅᓕᔪᓂᓂᐅᔪᓄᑦ ᐊᒻᒪ ᐱᑎᓚᐊᒧᑦ ᐊᑭᖓᑦ	435,000	430,000	77,457
ᑲᓇᑐᖏᑎᑕᐅᓯᒪᔪᑦ ᐱᔨᑎᖏᑕᐅᔪᑦ – ᑐᑭᓯᓇᖏᑎᑎᓂᓂᒍᑦ	380,000	380,000	289,742
ᐊᑐᖏᑐᐊᓂᖅ	633,000	668,000	631,306
ᑐᓴᐅᒪᖁᑎᑕᐅᑎᓂᓂᒍᑦ ᑐᑦᖃᓚᔪᑦ	425,300	407,600	445,445
ᐅᐊᓴᐅᑎᑦ	97,600	146,100	116,858
ᓄᓇᓯᐅᑎᑦ ᐊᐅᓂᖅᑭᑦ ᐊᒻᒪᓗ ᑲᔪᓯᑎᑕᐅᔪᑦ	25,000	23,400	20,790
ᖁᑐᓂᖅᑭᐅᑭᑏᑦ ᐊᑯᓂᐅᔪᒧᑦ ᐊᑭᓕᓴᓄᓕᑦ	-	-	882
ᖁᑲᓴᐅᔪᓕᕆᓂᖅ ᐊᒻᒪᓗ ᑐᑭᓯᓚᐅᕐᓴᓴᓄᓕᑦ ᐊᑐᖏᑕᐅᔪᑦ	5,000	15,000	-
	13,770,700	13,104,900	10,697,592
ᐊᒥᐊᑲᑯᑦ ᐱᓴᐃᐃᐅᓕᐅᖏᑎᓕᑐᑦ ᓴᓂᔅᑭᑕᐅᓯᒪᔪᑦ (ᐅᑭᖅᓴᒃ) ᐅᔅᖏᓴᑦ:			
ᐃᒥᖏᑕᖏᑕᐅᓂᓂᒍᑦ ᒥᓪᓗᐊᖏᑕᐅᓂᓂᒍᓪᓗ ᑭᓇᐅᔭᑦ ᐃᑲᔪᓯᐊᑦ	(3,981,000)	(3,981,000)	(3,365,857)
ᓴᓗᒪᖏᓴᐃᓂᓂᒍᑦ ᑭᓇᐅᔭᑦ ᐃᑲᔪᓯᐊᑦ	(299,000)	(299,000)	(814,320)
ᓄᓇᒥᑦ ᐱᔨᑎᖏᑕᐅᓂᓂᒍᑦ ᑭᓇᐅᔭᕐᐃᑦ	(321,000)	(321,000)	(271,441)
	9,169,700	8,503,900	6,245,974
ᐊᑭᑕᑎᔨᓪᓕᐊᔪᑦ	481,000	481,000	547,000
	$ 9,589,800	$ 8,984,900	$ 6,702,974

ᓄᓇᓕᕐᐳᔭᖅ ᐃᖅᑲᓗᐃᑦ
ᑐᐊᕆᐊᓇᖅᑭᓯᐊᕐᑲᒪᓗᑐᐃᓚᐅᕐᓂᑦ ᐱᔨᑦᑭᑎᑦ
ᐊᖏᕐᕌᒍᑦ ᓄᖅᑐᐊᓂ ᑎᑭᐱᓚ 31

	ᑭᓇᐅᔭᑦ 2027 (ᑕᒪᖅᑭᒪᔨᖅᑭᑦᑕᐅᑭᒪᖓᑦᑐᑦ)	ᑭᓇᐅᔭᑦ 2026 (ᑕᒪᖅᑭᒪᔨᖅᑭᑦᑕᐅᑭᒪᖓᑦᑐᑦ)	ᐊᑐᓕᓇᖅᑐᑦ 2025
ᑭᓇᐅᔭᖅᑕᖏᓐᓂᒃᓕᕆᔨ			
ᑐᐊᕐᓴᖅᑐᓄᓂ ᓄᓇᑭᐅᑎ ᐱᔨᑎᕐᕿᐅᑎᑦ	$ 4,200,000	$ 3,488,400	$ 2,867,800
ᖃᐅᔨᐊᖅᑐᒍᑦ ᖃᐅᐅᔨᕕᑎᑦ ᐱᔨᑎᕐᕿᐅᑎᑦ	500,000	327,700	282,613
ᐊᑭᖑᑦ ᐅᑎᖅᑎᑕᐅᔪᑦ	163,000	162,100	199,527
	4,863,000	3,978,200	3,349,940
Expenses			
ᑭᓇᐅᔭᕐᓂᖑᑦ ᐊᓚᒪᓗ ᐃᑲᔪᑭᐊᑦ	4,992,500	5,086,700	5,706,424
ᓄᓇᑭᐅᑎᑦ ᐊᐅᓂᖓᑦ ᐊᓚᒪᓗ ᑲᔪᑭᑎᑕᐅᔪᑦ	170,000	165,000	78,471
ᐱᖃᑎᑦ ᐊᓚᒪᓗ ᓴᓇᕿᑎᑦ	372,500	450,600	385,269
ᑐᓴᐅᒪᖃᑕᐅᑎᓂᖅᓯᑦ ᑐᑦᖏᓕᔪᑦ	5,500	11,200	12,106
ᐅᐊᕐᐅᑎᑦ	291,300	195,000	246,155
ᐊᑲᖅᑭᑎᐊᖅᑲᖅᑕᐅᔪᑦ ᐊᓚᒪᓗ ᑲᔪᑭᑎᑎᓂᖅ	95,000	117,900	74,007
ᐃᓕᑎᑎᓂᖅ	25,000	40,000	19,972
ᑲᓐᑐᑦᖅᑎᑕᐅᕿᒪᔪᑦ ᐱᔨᑎᖅᑕᐅᔪᑦ	25,000	102,000	148,059
ᑲᓐᑐᑦᖅᑎᑕᐅᕿᒪᔪᑦ ᐱᔨᑎᖅᑕᐅᔪᑦ – ᓴᓗᒪᖅᓴᐃᓂᓕᓪᓗᑦ	-	-	41,400
	5,976,800	6,198,400	6,711,863
ᑭᓇᐅᔭᐃᔨᐅᑎᒥᓂᐅᓗᐊᖅᑐᑦ ᕿᐅᓂᖓᔪᑦ ᐊᑭᑐᔪᑦ ᐱᓕᕆᔨᕐᑎᑦ ᐊᓚᒪ ᐱᑐᖅᑭᑦᓴᓕᓂᐊᓂᒃᑯᑦ ᐊᑭᖅᑕᓐᓂᑦᓴᓕᓂᐊᓂᖅ	(1,113,800)	(2,220,200)	(3,361,923)
ᐊᑭᑐᔪᑦ ᐱᓕᕆᔨᕐᑎᑦ ᐊᓚᒪ ᐱᑐᖅᑭᑦᓴᓕᓂᐊᓂᒃᑯᑦ ᐊᑭᖅᑕᓐᓂᑦᓴᓕᓂᐊᓂᖅ			
ᐊᑭᑕᑎᐅᓕᓂᐊᓂᑦ	354,600	387,000	393,656
ᐊᒥᓱᓗᐊᖅᑐᑦ ᐊᑭᓕᑲᖏᐃᑦ	$ (1,468,400)	$ (2,607,200)	$ (3,755,579)

ᓄᓇᓕᕐᓂᐅᔭᖅ ᐃᖅᑲᓗᐃᑦ
ᒪᓕᑦᕿᓪᓂᐅᓕᖅ ᒪᓕᖅᑕᐅᑎᓴᓗᒃ
ᐊᖅᑭᒧᑦ ᓄᖅᓯᐊᓂ ᑎᓂᐸᑎᓇ 31

	ᑭᓇᐅᔭᑦ 2027 (ᑕᒪᖅᓂᒪᔨᖅᓂᐅᔭᖅᑕᐅᓂᒪᖏᓪᓗᑦ)	ᑭᓇᐅᔭᑦ 2026 (ᑕᒪᖅᓂᒪᔨᖅᓂᐅᔭᖅᑕᐅᓂᒪᖏᓪᓗᑦ)	ᐊᑐᓕᕆᖅᑐᑦ 2025
ᑭᓇᐅᔭᖅᑕᖏᓚᐅᓕᕐᓂᐊᕐᓂᑦ			
ᐊᑐᖅᓯᓯᑦ ᓂᓇᑐᐃᓇᖅᓂᒃ ᐊᑭᓕᕆᐊᓕᖓᓂᑦ			
ᐊᑭᓕᖅᑯᐅᔭᓂᒪᔨᕐᓂ ᒪᓕᑲᒃᑯᑦ	$ 82,000	$ 112,000	$ 77,165
ᓕᐃᔪᑦ ᐊᖏᒪᓗ ᐱᕐᓇᓇᐅᑎᑦ	36,500	33,500	37,150
	118,500	145,500	114,315
ᒐᕐᒪᓕᕆᓚᕆᑯᑦ ᓴᖏᑎᑕᐅᔨᕐᓴᑦ ᑭᓇᐅᔭᓕᐃᑦ			
ᓄᓇᕗᑦ ᒐᕐᒪᖏᓐᓄ	10,000	-	10,000
	128,500	145,500	124,315
ᐊᑭᓕᑲᓴᐃᑦ			
ᑭᓇᐅᔭᓄᓴᖏᓂᑦ ᐊᖏᒪᓗ ᐃᑲᔪᓕᐊᑦ	1,400,200	1,445,700	1,173,246
ᓄᓇᓕᐅᑎᑦ ᐋᖅᑭᒡᐊᓴᑲᖅᑕᐅᔨᑦ ᐊᖏᒪᓗ ᑲᔨᓕᑎᑦᑎᓂᖅ	125,000	70,000	81,334
ᐱᓴᓂᑦ ᐊᖏᒪᓗ ᓴᓇᕿᑎᑦ	49,500	71,000	147,966
ᐱᓴᓂᑦ ᓄᖅᑲᐃᓐᓂᕐᒪᑦ ᐱᓕᕆᓇᖅᑭᑎᓕᓵᑦ ᓴᓂᐅᓂᖅᓂᑦ	-	-	15,450
ᑐᓴᐅᒪᓴᖅᑕᐅᑎᓂᕐᒪᑦ ᑐᖃᖅᓯᔨᑦ	6,900	8,200	6,408
ᐅᐊᖅᐅᑎᑦ	-	8,600	5,337
ᑲᓇᑐᖃᖅᑎᑕᐅᓂᒪᔨᑦ ᐱᓵᓂᖅᑕᐅᔨᑦ – ᓴᓗᒪᖅᓴᐃᓂᕐᒪᑦ	-	10,000	6,072
ᖃᓄᒥᑦ ᐊᓂᓚᑦᓴᐃᖅ ᐊᖃᕐᖅᑦ	28,200	27,300	38,043
	1,609,800	1,640,800	1,473,856
ᐊᒥᐊᑲᓂ ᐋᓴᐃᐃᐅᓪᓚᐅᖅᑎᓪᓗᑎᑦ ᓴᓂᓕᖅᑕᐅᓂᒪᔨᕐᓂ (ᐅᕐᖅᓴᒐᑦ) ᐅᕐᓕᓴᑦ:			
ᐃᒥᖅᑕᖅᑕᐅᓂᒪᔨᑦ ᒥᓪᓗᐊᖅᑕᐅᓂᒪᔨᓪᓗ ᑭᓇᐅᔭᖅ ᐃᑲᔪᓕᐊᑦ	(192,000)	(192,000)	(116,759)
ᑭᓇᐅᔭᖅᐃᓴᐅᑎᒥᓂᒃ ᓂᕐᓂᓂᕆᔨᑦ ᐊᑭᑐᔨᑦ			
ᐱᓕᓚᔪᐊᑎᐅᔨᑦ ᐊᖏᒪ ᐱᑐᖅᑭᖅᑕᓪᓕᐊᓂᓴᓂᑦ ᐊᑭᖅᑕᕐᓂᓵᓕᐊᓂᖅ	(1,289,300)	(1,303,300)	(1,232,782)
ᐊᑭᑐᔨᑦ ᐱᓕᓚᔪᐊᑎᐅᔨᑦ ᐊᖏᒪ ᐱᑐᖅᑭᖅᑕᓪᓕᐊᓂᓴᓂᑦ ᐊᑭᖅᑕᕐᓂᓵᓕᐊᓂᖅ			
ᐊᑭᑭᑎᓂᓪᓕᐊᔨᑦ	45,000	60,000	68,575
ᐊᒥᓱᓕᐊᖅᑐᑦ ᐊᑭᓕᑲᓴᐃᑦ	$ (1,334,300)	$ (1,363,300)	$ (1,301,357)

ᓄᓇᕗᑦᐳᐅᔭᖅ ᐃᖅᑲᓗᐃᑦ
ᑭᖅᑯᑐᐃᓇᓄᑦ ᐱᓕᕆᔨᑦ ᐊᒻᒪᓗ ᐃᓐᓕᕐᕋᑎᓴᕐᓴᐃᑦ
ᐊᖏᕐᕋᒧᑦ ᓄᖅᑐᐊᓂ ᑎᑭᐱᓚᕆ 31

	ᑭᓇᐅᔭᑦ 2027 (ᑕᒪᖅᑭᒪᔨᖅᑭᑦᑐᖅᑕᐅᓯᒪᓐᓕᕐᓂᑐᑦ)	ᑭᓇᐅᔭᑦ 2026 (ᑕᒪᖅᑭᒪᔨᖅᑭᑦᑐᖅᑕᐅᓯᒪᓐᓕᕐᓂᑐᑦ)	ᐊᑐᓕᕆᖅᑐᑦ 2025
ᐊᑭᓕᓴᐃᔪᑦ			
ᑭᓇᐅᔭᖅᓴᓐᓂᑦ ᐊᒻᒪᓗ ᐃᑲᔪᕐᓇᑦ	4,290,700	3,890,200	3,970,739
ᓄᓇᕗᑎᑎᑦ ᐊᐅᓂᖓᓂᑦ ᐊᒻᒪᓗ ᑲᔪᕐᑎᑕᐅᔪᑦ	688,500	664,500	697,613
ᐃᓱᓗᓄᑦ ᐊᑦᑭᑲᑕᐅᔾᔨᕆᓚᐊᓕᑦ ᐊᒻᒪᓗ ᑲᔪᕐᓂᑎᓂᖅ	335,000	345,000	317,660
ᐱᖏᑎᑦ ᐊᒻᒪᓗ ᓴᓇᕈᑎᑦ	357,500	387,500	360,424
ᐊᖅᑯᑎᓄᑦ ᐃᑭᖓᑦ	275,000	275,000	249,808
ᐊᖏᑯᑐᓄᑦ ᐱᔾᕆᑎᕐᕋᑎᑦ	35,000	35,000	56,049
ᐊᑐᖅᑐᐊᖏᓂᖅ	300,400	166,700	195,600
ᑐᓴᐅᒪᖏᑕᐅᑎᓂᖏᓪᓗᑦ ᑐᑦᓴᓚᔪᑦ	10,200	11,200	9,824
ᐅᐊᖅᐅᑎᑦ	650,600	463,000	522,179
ᑲᓇᑐᖏᖅᑎᑕᐅᔪᒪᔪᑦ ᐊᑎᖓᑦ – ᐱᖅᐅᔾᔨᐊᖏᖅᑎᓯᓗᑎᑦ, ᐊᑐᓚᐊᑦ	2,290,000	2,770,000	1,576,930
ᑲᓇᑐᖏᖅᑎᑕᐅᔪᒪᔪᑦ ᐱᔾᕆᑎᖅᑕᐅᔪᑦ – ᓴᓗᒪᖅᓴᐃᓂᓪᓗᑦ	140,000	105,000	75,210
ᖃᑐᓇᖓᑎᐅᕈᑎᑦ ᐊᑯᓂᐅᔪᒪᑦ ᐊᑭᓕᓴᓴᓄᑦ	-	-	93,094
ᐱᖏᑎᑦ ᓄᖅᑲᐃᓇᓂᓪᓗᑦ ᐱᓕᕆᐊᖓᑕᐊᓕᓯᒪᓂᖅ	-	-	20,783
ᐱᑎᕆᓂᖅ ᒪᑐᔪᓂᕋᒃᑐ/ᒪᑐᐅᔾᕋᓂᒃᑎᓯᓗᑎᓯᒪ ᐊᖅᑯᑎᑎᑦ ᓇᔪᕐᐃᓇᓱᒃ	45,000	60,000	36,145
ᐃᓗᐃᓄᑦ ᐊᐅᓪᓚᐅᔪᑦ ᐊᒻᒪᓗ ᑲᔪᕐᓂᑎᓂᖅ	830,000	770,000	654,179
ᐊᖅᑯᑎᓄᑦ ᐊᑦᑭᑲᑕᐅᔾᔨᐊᖅᑯᑐᑦ ᐊᒻᒪᓗ ᑲᔪᕐᓂᑎᓂᖅ	40,000	275,000	-
	10,287,900	10,218,100	8,836,237
ᐊᒥᐊᒃᑯᑦ ᐋᔾᐃᐃᐅᓪᓚᐅᑦᑐᖅᑎᓯᓗᑎᑦ ᓴᓂᓲᖅᑕᐅᔪᒪᔪᑦ (ᐅᐉᖓᓱᒐᓕ) ᐅᓲᖏᓱᒐᓕ:			
ᐃᒥᖅᑕᖅᑕᐅᓂᖓᓪᓗᑦ ᒥᑦᓗᐊᖅᑕᐅᓂᖓᓪᓗᑦᓗᓗ ᑭᓇᐅᔭᖅ ᐃᑲᔪᕐᓇᑦ	(2,946,600)	(2,946,600)	(3,244,363)
ᓴᓗᒪᖅᓴᐃᓂᓪᓗᑦ ᑭᓇᐅᔭᖅ ᐃᑲᔪᕐᓇᑦ	(413,000)	(413,000)	(430,065)
ᑭᓇᐅᔭᐃᓕᐅᑎᒥᓐᓂᑦ ᔪᐅᓂᖓᒍᑦ ᐊᑭᑐᔪᑦ			
ᐱᓕᕆᔨᐸᑎᐅᔪᑦ ᐊᒻᒪ ᐱᑐᖅᑭᖅᑕᑦᑕᐊᓂᒃᑯᑦ ᐊᑭᖅᑕᖅᑭᑐᐃᓇᓄᖅᑐᑦ	6,928,300	6,858,500	5,161,809
ᐊᑭᑐᔪᑦ ᐱᓕᕆᔨᐸᑎᐅᔪᑦ ᐊᒻᒪ ᐱᑐᖅᑭᖅᑕᑦᑕᐊᓂᒃᑯᑦ ᐊᑭᖅᑕᖅᑭᑐᐃᓇᓄᖅᑐᑦ			
ᐊᑭᑕᒪᓐᓂᑕᐊᔪᑦ	2,628,000	1,894,000	2,923,407
ᐊᒥᓱᓗᐊᖅᑐᑦ ᐊᑭᓕᓴᐃᓇᓄᑦ	$ (9,556,300)	$ (8,752,500)	$ (8,085,216)

ᓄᓇᓕᐸᐅᔭᖅ ᐃᖅᑲᓗᐃᑦ
ᐱᖓᔪᐊᖅᓱᒍᑦ ᐊᒻᒪᓗ ᐃᓕᖅᑯᓯᓕᕆᓂᖅᒍᑦ
ᐊᖅᑭᒍᑦ ᓄᖓᔪᐊᓂ ᑎᓯᐱᕆ 31

	ᑭᓇᐅᔭᑦ 2027 (ᑕᒪᖅᓯᒪᔪᖅᓯᐅᖅᑕᐅᓯᒪᔪᖓᓕᒫᑦ)	ᑭᓇᐅᔭᑦ 2026 (ᑕᒪᖅᓯᒪᔪᖅᓯᐅᖅᑕᐅᓯᒪᔪᖓᓕᒫᑦ)	ᐊᑐᓕᕆᔨᑦ 2025
ᑭᓇᐅᔭᖅᑕᖏᓐᓄᐅᓕᐊᓪᓚᑦ			
ᐊᐃᑦ ᐅᐸᐱᐅ ᐱᖓᔪᐊᖅᓱᐅ	$ 25,000	$ -	$ 53,269
ᐅᑭᐅᖅᑕᖅᑐᒥ ᐱᖓᔪᐊᓘᔪᐊᖅᑐᓄᑦ ᐱᖓᔪᐊᓘᐅ	175,500	211,500	100,704
ᐊᖅᓇᐃᑦᑐᖅ ᐊᓐᓂᑭᑐᖅᓱᐅ	86,500	86,500	33,249
ᑯᓕᖅᓱᓐᓴ	50,000	200,000	15,960
ᐃᓐᓇᖅᓄᑦ ᓴᓇᕐᓱᐅ	28,000	28,000	248
ᐱᖓᔪᐊᖅᓂᒍᑦ ᑭᓇᐅᔭᓕᐅᑕᐅᑎᓯᐊᖅᑐᑦ	-	-	16,675
ᒥᖓᔪᐃᓐᖏᓱᐅᑦ, ᓯᓕᒥ ᐱᖓᔪᐊᖅᓵᑦ ᐊᒻᒪᓗ ᐊᓇᐅᓕᑎᖅᓱᐅ	6,000	-	3,250
ᐱᓕᓕᐊᕐᓴᐃᑦ ᐊᒻᒪᓗ ᐱᒻᒪᓕᐅᔨᓄᑦ ᐱᓕᓕᐊᓕᓴᐅᔨᑦ	70,000	150,000	119,004
ᐳᐃᔨᔪᖅᓱᐅ	750,000	622,000	714,525
	1,191,000	1,298,000	1,056,884
ᓴᖇᒪᒍᑦ ᓄᐊᑕᐅᔨᑦ			
ᑲᓇᑕᐅᔨ ᓴᖇᒪᖓᓴ	71,000	71,000	837,707
ᓄᓇᕗᑦ ᓴᖇᒪᖓᓴ	50,000	22,000	83,379
	121,000	93,000	921,086
	1,312,000	1,391,000	1,977,970
ᐊᑭᓕᑎᓴᐃᑦ			
ᑭᓇᐅᔭᕆᐊᖓᑦ ᐊᒻᒪᓗ ᐃᑲᔪᓯᐊᑦ	388,000	405,700	528,225
ᐊᓯᖓᑦ ᐊᐅᓪᓕᑎᓂᒍᑦ ᐊᑭᓕᑎᓴᐃᑦ	45,200	44,200	34,732
ᓄᓇᓯᐅᑎᑦ ᐊᐅᓂᖓᑦ ᐊᒻᒪᓗ ᑲᔪᓯᑎᑕᐅᔨᑦ	40,000	40,000	44,416
ᐊᐃᑦ ᐅᐸᐱᐅ ᐱᖓᔪᐊᖅᓱᐅ	36,500	57,000	15,006
ᐳᐃᔨᔪᖅᓱᐅ	4,458,400	4,315,300	4,319,670
ᐅᑭᐅᖅᑕᖅᑐᒥ ᐱᖓᔪᐊᖅᓵᑦ ᐊᒻᒪᓗ ᐊᓇᐅᓕᑎᖅᓱᐅ	1,402,500	1,570,100	1,598,973
ᐊᖅᓇᐃᑦᑐᖅ ᐊᓐᓂᑭᑐᖅᓱᐅ	715,900	769,300	602,063
ᑯᓕᖅᓱᓐᓴ	225,600	245,000	158,514
ᐃᓐᓇᖅᓄᑦ ᓴᓇᕐᓱᐅ	130,000	166,000	140,494
ᒥᖓᔪᐃᓐᖏᓱᐅᑦ, ᓯᓕᒥ ᐱᖓᔪᐊᖅᓵᑦ ᐊᒻᒪᓗ ᐊᓇᐅᓕᑎᖅᓱᐅ	36,500	38,000	6,321
ᐱᓕᓕᐊᕐᓴᐃᑦ ᐊᒻᒪᓗ ᐱᒻᒪᓕᐅᔨᓄᑦ ᐱᓕᓕᐊᓕᓴᐅᔨᑦ	764,800	672,400	583,722
ᒪᑲᑦᑐᑲᑯᐃᓱᐅ	435,600	432,800	433,540
ᑭᓇᐅᔭᕆᐃᓴᐅᑎᒥᓂᖅ ᓯᐅᓂᖓᓕᒍᑦ ᐊᑭᑐᔪᑦ			
ᐱᓕᓕᐊᔪᐊᑎᐅᔨᑦ ᐊᒻᒪ ᐱᑐᖅᑭᓵᓕᕆᓂᑲᑦ ᐊᑭᖅᑭᓴᓕᕆᓂᖅ	8,679,000	8,755,800	8,465,676
ᐊᑭᑐᔪᑦ ᐱᓕᓕᐊᔪᐊᑎᐅᔨᑦ ᐊᒻᒪ ᐱᑐᖅᑭᓵᓕᕆᓂᑲᑦ ᐊᑭᖅᑭᓴᓕᕆᓂᖅ			
ᐊᑭᑭᑎᓐᓂᕆᓕᕆᔨᑦ	1,186,200	1,315,000	1,315,989
ᐊᒥᓱᓗᐊᖅᑐᑦ ᐊᑭᓕᑎᓴᐃᑦ	$ (8,553,200)	$ (8,679,800)	$ (7,803,695)

ᓄᓇᕗᑦᐅᔭᖅ ᐃᖅᑲᓗᐃᑦ
ΐᓇᓱᒪᓂᖅΐᑕᐅᔪᖅᓂᒃᓴᑦ ΐᐅᔪᓱᑭᑎᑦ
ᐊᖏᖅᔪᒍᑦ ᓄᓐᖓᐊᓂ ᑎᓴᐱᓇ 31

	ᑭᓇᐅᔭᑦ 2027	ᑭᓇᐅᔭᑦ 2026	ᐊᑐᕐᓇᖅᑐᑦ 2025
	(ᑕᒪᖅᓴᒪᔪᖅᓴᐅᖅᑕᐅᔾᔨᒪᖓᑦᑐᑦ)	(ᑕᒪᖅᓴᒪᔪᖅᓴᐅᖅᑕᐅᔾᔨᒪᖓᑦᑐᑦ)	
ᑭᓇᐅᔭᓴᓱᖏᓐᓂᑦ ᐊᒻᒪᓗ ᐃᑲᔪᓴᐊᑦ			
ᓄᓇᓴᐅᑎᑦ ᐋᖅᑭᒡᐊᖅᑲᖅᑕᐅᔪᑦ ᐊᒻᒪᓗ ᑲᔪᓴᑎᑕᑎᓂᖅ	$ 936,800	$ 957,600	$ 842,085
ᐊᓪᓚᕐᕕᒃ ᐊᒻᒪᓗ ᓴᓇᑐᐃᓐᓇᐃᑦ	14,000	13,000	8,374
ᑐᓴᐅᒪᖅᑕᐅᑎᓂᖅᓗᑦ ᑐᑲᖏᒪᔪᑦ	7,500	9,500	(858)
ᐅᐊᖃᐅᑎᑦ	1,500	4,500	1,511
ᐱᖅᔨᑎᑦ ᐊᒻᒪᓗ ᓴᓇᖅᑭᑏᑦ	60,000	55,000	2,868
ᑲᓐᑐᑲᖅᑎᑕᐅᓴᒪᔪᑦ ᐱᔾᔪᑎᖅᑕᐅᔪᑦ – ᓴᓇᓴᒪᔪᓚᓗᓂᖅᓗᑦ ᐃᑲᔪᖅᑕᐅᓂᖅ	377,000	510,000	245,181
ᐊᐅᖅᓚᓂᖅᓗᑦ ᐊᒻᒪ ᑐᔪᖅᒥᓂᖅᓗᑦ	10,000	-	78,131
ᐊᒥᐊᐳᔨᑦ ᐋᓴᐃᘁᐅᓚᐅᖅᑎᓪᓗᑎᑦ ᓴᓂᖅᓀᖅᑕᐅᔾᔨᒪᔪᑦ (ᐅᑉᖁᓐᓴᒐᑉ) ᐅᓀᖅᓴᒐᑉ: ᐃᒥᖅᑕᖅᑕᐅᓂᖅᓗᑦ ᒥᓪᓗᐊᖅᑕᐅᓂᖅᓗᑦᓗ ᑭᓇᐅᔭᑦ ᐃᑲᔪᓴᐊᑦ	-	-	(209,507)
ᑭᓇᐅᔭᐃᓴᐅᑎᒥᓄᑦ ᔨᑉᖁᓂᖏᓐᓄᑦ ᐊᑭᑐᔪᑦ ᐱᓚᒃᓴᐋᑎᐅᔪᑦ ᐊᒻᒪ ᐱᑐᖅᑭᖅᐸᓪᓚᐊᓂᐳᑯᑦ ᐊᑭᖅᑕᐅᓄᓕᐸᓪᓚᐊᓂᖅ	1,406,800	1,549,600	967,785
ᐊᑭᑐᔪᑦ ᐱᓚᒃᓴᐋᑎᐅᔪᑦ ᐊᒻᒪ ᐱᑐᖅᑭᖅᐸᓪᓚᐊᓂᐳᑯᑦ ᐊᑭᖅᑕᐅᓄᓕᐸᓪᓚᐊᓂᖅ			
ᐊᑭᕈᑎᒧᓪᓚᐊᔪᑦ	5,000	5,000	5,476
	$ 1,411,800	$ 1,554,600	$ 973,261

ᓄᓇᓕᕐᐸᐅᖅᖅ ᐃᖅᑲᓗᐃᑦ
ᑭᓇᐅᔭᓕᐅᕆᓂᓵᔪᐅᓐᖓᑕᓄᑦ ᐱᓐᓕᓕᐊᓂᖅ
ᐊᖏᕐᕋᔪᑦ ᓄᖅᑐᐊᓂ ᑎᓯᐱᓵ 31

	ᑭᓇᐅᔭᑦ 2027 (ᑕᒪᖅᓯᒪᔨᖅᓯᐅᖅᑕᐅᓯᒪᔪᓕᕐᓂᑦ)	ᑭᓇᐅᔭᑦ 2026 (ᑕᒪᖅᓯᒪᔨᖅᓯᐅᖅᑕᐅᓯᒪᔪᓕᕐᓂᑦ)	ᐊᑐᓕᓵᖅᑐᑦ 2025
ᑭᓇᐅᔭᖅᑕᖏᓐᓂᕐᓕᐊᔪᑦ			
ᒪᓐᓇᒪᒍᑦ ᓄᐊᑕᐅᔪᑦ			
ᓄᓇᕗᑦ ᒪᓐᓇᒃᑯ	$207,000	$ -	$ 170,434
ᐊᑭᓕᑌᐃᐊᕐᑦ			
ᑭᓇᐅᔭᕐᓂᐊᖏᓕᒋᑦ ᐊᒻᒪᓗ ᐃᑲᔪᓯᐊᑦ	163,000	172,000	149,672
ᓴᖅᑭᐅᔭᖅᑎᑎᓕᒋᓂᖅ, ᓴᖅᑭᐅᔭᖅᑎᑎᓕᒋᓂᒍᒪᔪᑦ ᐊᒻᒪᓗ ᑭᓇᐅᔭᖅᑲᑎᑎᓕᒋᓂᐅᔪᑦ	-	2,500	2,500
ᐊᔪᖏᑐᓂᖅᑲᓂᒍᒪᔪᑦ ᐱᓕᕐᓕᐊᑎᑎᓕᒋᓂᒍᒪᔪᑦ ᐊᒻᒪ ᐃᓕᓴᓂᓕᐊᓂᒍᒪᔪᑦ	-	4,000	5,536
ᐊᐅᖅᓯᒪᒍᒪᔪᑦ ᐊᒻᒪ ᑐᔪᕆᓂᒍᒪᔪᑦ	-	5,500	1,249
ᐱᖁᑎᑦ ᐊᒻᒪᓗ ᓴᓇᕈᑎᑦ	-	76,300	1,620
ᐊᑐᖅᑐᐊᖅᓂᖅ	-	20,000	8,210
ᑐᓴᐅᒪᖅᑕᐅᑎᓂᒍᒪᔪᑦ ᑐᖃᖏᓐᓄᔪᑦ	-	700	808
ᐅᐊᖅᐅᑎᑦ	-	2,000	839
	163,000	283,000	170,434
ᐊᒥᓱᓕᐊᖅᑐᑦ ᐊᑭᓕᑌᐃᐊᕐᑦ	$ 44,000	$ (283,000)	$ -

ᓄᓇᕗᑦᑐᐅᔨᖅ ᐃᖅᑲᓗᐃᑦ
ᓄᓇᕗᒻᒥᑦ ᑭᓇᐅᔨᖅᑲᖅᑎᑕᐅᓂᖅ
ᐊᖏᖅᓯᒧᑦ ᓄᖅᓴᐊᓂ ᑎᓯᐱᓇ 31

	ᑭᓇᐅᔨᑦ 2027 (ᑕᒪᖅᓯᒪᔪᖅᓯᐅᖅᑕᐅᓯᒪᔭᕐᓂᑐᑦ)	ᑭᓇᐅᔨᑦ 2026 (ᑕᒪᖅᓯᒪᔪᖅᓯᐅᖅᑕᐅᓯᒪᔭᕐᓂᑐᑦ)	ᐊᑐᓕᕆᔨᑦ 2025
ᑭᓇᐅᔨᖅᑕᖏᓐᓄᐊᕐᓕᐊᔪᑦ			
ᒪᓕᒪᓗᑦ ᓄᐊᑕᐅᔪᑦ			
ᑲᓇᑕᐅᑦ ᒪᓕᒪᖏᒃ	$ 3,068,700	$ 2,523,300	$ 10,752,269
	3,068,700	2,523,300	10,752,269
ᐊᑭᓕᑎᕐᕈᑦ			
ᓄᓇᕗᒻᒥᑦ ᑭᓇᐅᔨᖅᑲᖅᑎᑕᐅᓂᖅ	2,504,700	2,039,300	10,112,235
ᐱᕐᔪᑎᑦ ᐊᓱᒪᓗ ᓴᓇᕈᑎᑦ	23,900	23,900	9,048
ᐊᑦᓚᖓᔅᓕᓕᒫᑦ	460,300	378,500	573,948
ᑭᓇᐅᔨᕆᐊᖏᓐᓄᑦ ᐊᓱᒪᓗ ᐃᑲᔪᕐᓇᐊᑦ	79,800	81,600	57,038
	3,068,700	2,523,300	10,752,269
ᐊᒥᓱᓗᐊᖅᑐᑦ ᑲᑎᑦᓗᓂᑦ ᑭᓇᐅᔨᖅᑕᖏᓐᓄᐊᕐᓕᐊᔪᑦ (ᐊᑭᓕᑎᕐᕈᑦ)	$ -	$ -	$ -

2027 ᐊᖏᕐᕋᒍᒃ ᐅᓪᓗᖏᓚᐅᑎ

ᑲᑎᒪᓂᖅ	ᐅᓪᓗᖓ	ᓴᖅᑭᖑᔪᖅᖢᖓ
ᐊᐅᓪᓕᔾᔨᕕᑎᓂᖅ ᐊᓘᒪ ᓴᓐᓪᓕᐅᑎᑭᐊᓪᓂᖅ ᑲᑎᒪᔨᕐᓯᓪᓕᐅᑉ	2027-ᑲᓪᓂᔪᐊᓘᒃ-19	6-ᒥ ᐅᓪᓂᑲᑦᔪᑦ
ᐃᑭᑕᐅᓂᖅᖢ ᖃᑦᓪᓕᐅᓴ ᓴᓐᓂᓂᐊᒍᑦ ᔪᓚᓪᓕᐊᓕᒫᑦᑎᓂᑦ ᑲᑎᒪᔨᖅᑕᑦ ᑲᑎᒪᓂᖅᑕ	2027-ᑲᓪᓂᔪᐊᓘᒃ-26	6-ᒥ ᐅᓪᓂᑲᑦᔪᑦ
ᑲᑎᒪᔨᑦ/ᐱᓕᕆᔨᑦ ᑕᑭᔪᑎᐊᑭᑐᓂᖅ ᑲᑎᒪᐅᑎᖏᑦᓂᖅ	2027-ᐃᖏᓂᐅᐊᓘᒃ-02	6-ᒥ ᐅᓪᓂᑲᑦᔪᑦ
ᔪᓪᓕᓕᐅᑦᑲᑦᔪᑦ ᑲᑎᒪᔨᖅᑕᑦ ᑲᑎᒪᐃᖅᑕᑦ	2027-ᐃᖏᓂᐅᐊᓘᒃ-09	6-ᒥ ᐅᓪᓂᑲᑦᔪᑦ
ᐊᐅᓪᓕᔾᔨᕕᑎᓂᖅ ᐊᓘᒪ ᓴᓐᓪᓕᐅᑎᑭᐊᓪᓂᖅ ᑲᑎᒪᔨᓕᕆᓂᑦ	2027-ᐃᖏᓂᐅᐊᓘᒃ-16	6-ᒥ ᐅᓪᓂᑲᑦᔪᑦ
ᔪᓪᓕᓕᐅᑦᑲᑦᔪᑦ ᑲᑎᒪᔨᖅᑕᑦ ᑲᑎᒪᐃᖅᑕᑦ	2027-ᐃᖏᓂᐅᐊᓘᒃ-23	6-ᒥ ᐅᓪᓂᑲᑦᔪᑦ
ᐊᐅᓪᓕᔾᔨᕕᑎᓂᖅ ᐊᓘᒪ ᓴᓐᓪᓕᐅᑎᑭᐊᓪᓂᖅ ᑲᑎᒪᔨᓕᕆᓂᑦ	2027-ᐃᒡᓗ-02	6-ᒥ ᐅᓪᓂᑲᑦᔪᑦ
ᔪᓪᓕᓕᐅᑦᑲᑦᔪᑦ ᑲᑎᒪᔨᖅᑕᑦ ᑲᑎᒪᐃᖅᑕᑦ	2027-ᐃᒡᓗ-09	6-ᒥ ᐅᓪᓂᑲᑦᔪᑦ
ᐊᐅᓪᓕᔾᔨᕕᑎᓂᖅ ᐊᓘᒪ ᓴᓐᓪᓕᐅᑎᑭᐊᓪᓂᖅ ᑲᑎᒪᔨᓕᕆᓂᑦ	2027-ᐃᒡᓗ-16	6-ᒥ ᐅᓪᓂᑲᑦᔪᑦ
ᔪᓪᓕᓕᐅᑦᑲᑦᔪᑦ ᑲᑎᒪᔨᖅᑕᑦ ᑲᑎᒪᐃᖅᑕᑦ	2027-ᐃᒡᓗ-23	6-ᒥ ᐅᓪᓂᑲᑦᔪᑦ
ᐊᐅᓪᓕᔾᔨᕕᑎᓂᖅ ᐊᓘᒪ ᓴᓐᓪᓕᐅᑎᑭᐊᓪᓂᖅ ᑲᑎᒪᔨᓕᕆᓂᑦ	2027-ᐃᐳᑕ-06	6-ᒥ ᐅᓪᓂᑲᑦᔪᑦ
ᔪᓪᓕᓕᐅᑦᑲᑦᔪᑦ ᑲᑎᒪᔨᖅᑕᑦ ᑲᑎᒪᐃᖅᑕᑦ	2027- ᐃᐳᑕ -13	6-ᒥ ᐅᓪᓂᑲᑦᔪᑦ
ᐊᐅᓪᓕᔾᔨᕕᑎᓂᖅ ᐊᓘᒪ ᓴᓐᓪᓕᐅᑎᑭᐊᓪᓂᖅ ᑲᑎᒪᔨᓕᕆᓂᑦ	2027- ᐃᐳᑕ- 20	6-ᒥ ᐅᓪᓂᑲᑦᔪᑦ
ᔪᓪᓕᓕᐅᑦᑲᑦᔪᑦ ᑲᑎᒪᔨᖅᑕᑦ ᑲᑎᒪᐃᖅᑕᑦ	2027-ᐃᐳᑕ-27	6-ᒥ ᐅᓪᓂᑲᑦᔪᑦ
ᑲᑎᒪᔨᖅᑕᑦ ᔪᓪᓕᓕᑦᔨᕕᑎᓂᖅ ᐋᒃᑭᑭᑎᐊᓘᓂᖅᑕ	2027-ᐃᐳᑕ-29	6-ᒥ ᐅᓪᓂᑲᑦᔪᑦ
ᑲᑎᒪᔨᑦ/ᐱᓕᕆᔨᑦ ᑕᑭᔪᑎᐊᑭᑐᓂᖅ ᑲᑎᒪᐅᑎᖏᑦᓂᖅ	2027-ᒪᐃ-04	6-ᒥ ᐅᓪᓂᑲᑦᔪᑦ
ᔪᓪᓕᓕᐅᑦᑲᑦᔪᑦ ᑲᑎᒪᔨᖅᑕᑦ ᑲᑎᒪᐃᖅᑕᑦ	2027-ᒪᐃ-11	6-ᒥ ᐅᓪᓂᑲᑦᔪᑦ
ᐊᐅᓪᓕᔾᔨᕕᑎᓂᖅ ᐊᓘᒪ ᓴᓐᓪᓕᐅᑎᑭᐊᓪᓂᖅ ᑲᑎᒪᔨᓕᕆᓂᑦ	2027-ᒪᐃ-18	6-ᒥ ᐅᓪᓂᑲᑦᔪᑦ
ᔪᓪᓕᓕᐅᑦᑲᑦᔪᑦ ᑲᑎᒪᔨᖅᑕᑦ ᑲᑎᒪᐃᖅᑕᑦ	2027-ᒪᐃ-25	6-ᒥ ᐅᓪᓂᑲᑦᔪᑦ
ᐊᐅᓪᓕᔾᔨᕕᑎᓂᖅ ᐊᓘᒪ ᓴᓐᓪᓕᐅᑎᑭᐊᓪᓂᖅ ᑲᑎᒪᔨᓕᕆᓂᑦ	2027-ᔪᓂ-15	6-ᒥ ᐅᓪᓂᑲᑦᔪᑦ
ᔪᓪᓕᓕᐅᑦᑲᑦᔪᑦ ᑲᑎᒪᔨᖅᑕᑦ ᑲᑎᒪᐃᖅᑕᑦ	2027-ᔪᓂ-22	6-ᒥ ᐅᓪᓂᑲᑦᔪᑦ
ᐊᐅᓪᓕᔾᔨᕕᑎᓂᖅ ᐊᓘᒪ ᓴᓐᓪᓕᐅᑎᑭᐊᓪᓂᖅ ᑲᑎᒪᔨᓕᕆᓂᑦ	2027-ᔪᓕᐃ-20	6-ᒥ ᐅᓪᓂᑲᑦᔪᑦ
ᔪᓪᓕᓕᐅᑦᑲᑦᔪᑦ ᑲᑎᒪᔨᖅᑕᑦ ᑲᑎᒪᐃᖅᑕᑦ	2027-ᔪᓕᐃ-27	6-ᒥ ᐅᓪᓂᑲᑦᔪᑦ
ᐊᐅᓪᓕᔾᔨᕕᑎᓂᖅ ᐊᓘᒪ ᓴᓐᓪᓕᐅᑎᑭᐊᓪᓂᖅ ᑲᑎᒪᔨᓕᕆᓂᑦ	2027-ᐊᑎᔪ-17	6-ᒥ ᐅᓪᓂᑲᑦᔪᑦ

2027 ᐊᖏᕐᕕᒍᒪᑦ ᐅᓪᓗᖏᓚᐅᑎ

ᑲᑎᒪᓂᖅ	ᐅᓪᓗᖅᓴᖅ	ᓱᖏᖅᖁᔭᕐᓴᖅ
ᓄᓇᓕᐸᐅᑦᓴᓂᑦ ᑲᑎᒪᔨᖏᑕ ᑲᑎᒪᓕᖅᑐᑦ	2027-ᐋᒃᓱ-24	6-ᒥ ᐅᓪᓄᑦᓂᑦ
ᐊᐅᓪᓚᖏᓂᖅ ᐊᒻᒪ ᓱᓕᓕᓕᐅᑎᑕᐊᓕᓂᖅ ᑲᑎᒪᔨᕐᕕᓪᓚᑦ	2027-ᓯᑎᐱᓗᒃ-07	6-ᒥ ᐅᓪᓄᑦᓂᑦ
ᓄᓇᓕᐸᐅᑦᓴᓂᑦ ᑲᑎᒪᔨᖏᑕ ᑲᑎᒪᓕᖅᑐᑦ	2027-ᓯᑎᐱᓗᒃ-14	6-ᒥ ᐅᓪᓄᑦᓂᑦ
ᓄᓇᓕᐸᐅᑦᓴᓂᑦ ᑲᑎᒪᔨᖏᑕ ᑲᑎᒪᓕᖅᑐᑦ	2027-ᓯᑎᐱᓗᒃ-28	6-ᒥ ᐅᓪᓄᑦᓂᑦ
ᐊᐅᓪᓚᖏᓂᖅ ᐊᒻᒪ ᓱᓕᓕᓕᐅᑎᑕᐊᓕᓂᖅ ᑲᑎᒪᔨᕐᕕᓪᓚᑦ	2027-ᐋᑦᑐᐸ-05	6-ᒥ ᐅᓪᓄᑦᓂᑦ
ᓄᓇᓕᐸᐅᑦᓴᓂᑦ ᑲᑎᒪᔨᖏᑕ ᑲᑎᒪᓕᖅᑐᑦ	2027-ᐋᑦᑐᐸ-12	6-ᒥ ᐅᓪᓄᑦᓂᑦ
ᓄᓇᓕᐸᐅᑦᓴᓂᑦ ᑲᑎᒪᔨᖏᑕ ᑲᑎᒪᓕᖅᑐᑦ	2027-ᓄᓇᐱᓗᒃ-09	6-ᒥ ᐅᓪᓄᑦᓂᑦ
ᐊᐅᓪᓚᖏᓂᖅ ᐊᒻᒪ ᓱᓕᓕᓕᐅᑎᑕᐊᓕᓂᖅ ᑲᑎᒪᔨᕐᕕᓪᓚᑦ	2027-ᓄᓇᐱᓗᒃ-16	6-ᒥ ᐅᓪᓄᑦᓂᑦ
ᑲᑎᒪᓰᑦ/ᐱᓕᓗᓰᑦ ᑐᑭᓯᑎᐊᑭᑎᓂᖅ ᑲᑎᒪᐅᑎᖏᑦᓂᖅ	2027-ᓄᓇᐱᓗᒃ-23	6-ᒥ ᐅᓪᓄᑦᓂᑦ
ᐊᐅᓪᓚᖏᓂᖅ ᐊᒻᒪ ᓱᓕᓕᓕᐅᑎᑕᐊᓕᓂᖅ ᑲᑎᒪᔨᕐᕕᓪᓚᑦ	2027-ᑎᓯᐱᓗᒃ-07	6-ᒥ ᐅᓪᓄᑦᓂᑦ
ᓄᓇᓕᐸᐅᑦᓴᓂᑦ ᑲᑎᒪᔨᖏᑕ ᑲᑎᒪᓕᖅᑐᑦ	2027-ᑎᓯᐱᓗᒃ-14	6-ᒥ ᐅᓪᓄᑦᓂᑦ

ᑎᑎᕋᓗᐊᑕᐅᔪᑦ: ᐋᑦᑐᐸ 19, 2026

ᑲᑎᒪᔨᓄᑦ ᑎᑎᕐᑲᕐᓄᑦ - ᓄᓇᐱᒃ 24, 2026

ᑎᑎᕆᔭᕐᑐᕐ	ᑎᑎᕆᐅᑎᐅᓴᕐ	ᐱᓕᓐᓴᐊᑎᖓ
(Δ)	ᖃᑭᕐᑕᓂ ᐃᓄᐃᑦ ᑲᑐᔨᕐᑲᑎᑭᖏᑦ (QIA)	QIA-ძᓚᓂᵇ ᐃᑲᔪᓕᐊᑦᓴᑦ ᐊᒻᒪ ᑐᓂᖃᑎᑦᓴᑦ ᐱᓕᓐᓇᐊᑦᓴᖅ ᐊᖏᕆᒍ 2026/2027 - $6,000 ᑭᓇᐅᔭᕐᐃᑦ ᓄᓇᓕᓚᓄᑦ ᖁძᕕᐊᓱᖏᕕᵇ ᐱᑦᓗᑐᒍ ᐱᖓᔪᐊᖃᑎᑦᓴᑦ, ᕿᐊᓯᒪᓕᓄᑦ ᐅᑦᓗᖓᓂᑲᓂ ᖃᓄᐃᓕᐅᖃᑎᑦᓴᐃᑦ, ᐅᕐᖤᔪᓚᓂᑦ ᐊᓯᖏᑦᓚᓄᑦ ᓄᓇᓕᓚᓂᓂ ᖃᓄᐃᓕᐅᖃᑎᑦᓴᐃᑦ	ᑐᑭᓯᐊᖃᑎᑐᐃᓚᖅᓱᖅ

ᐃᖃᓗᐃᑦ ᓄᓇᕗᑦᑕᐅᔭᖅᑯᑦ

ᐅᖅᑖᓐ 26, 2026

ᖃᑭᖅᑕᐅᓕᖅᑯᑦ ᑐᓴᖃᖅᑯᓯᒪᔭᖅᓂᑦ ᐃᓕᓴᕐᕋᔭᖅᓂᓪᓗ ᐱᓕᕆᔨᖅ 2026/2027

ᐊᐃᓐᓚᐃ ᖃᑭᖅᑕᐅᓕᖅᑯᓴᓂᑦ!

ᑕᑯᓂᐊᖅᑐᑎᑦ ᐱᖃᓕᐅᔪᖅᑕᐅᓯᒪᔪᒥᒃ ᓯᓕᒥ $6000ᖁᖅᑐᑎᒥᒃ ᑕᕐᓇᓐᓚᖅᓯᒪᔪᓂᑦ ᖃᑭᖅᑕᐅᓕᖅᑯᑦ ᑐᓴᖃᖅᑯᓯᒪᔪᓂᑦ ᐃᓕᓴᕐᕋᔭᖅᓂᓪᓗ ᐱᓕᕆᔨᖅᓄᓪᓗ.

ᖃᑭᖅᑕᐅᓕᖅᑯᑦ ᑲᑎᒪᔨᖏᑦ ᓴᓂᕐᓇᖅᓯᓚᐅᔅᑐᑎᑦ ᑕᒃᑯᑦᓂᖅ ᑭᓇᐅᔭᓂᒃ ᐊᑐᖅᑕᐅᓂᐊᖅᑐᓄᑦ ᓄᓇᕗᒻᒥᑦ, ᐃᓕᓴᕐᕋᔭᐅᔪᑎᑦᑎᓂᒃ ᐃᓚᖃᑦᑕᐅᔪᓂᒃ ᐃᓕᓴᕐᕋᔭᐅᔪᑎᑦᑎᓂᒃ ᐊᓯᖏᑦᓴᖅᑎᓂᒃ ᐃᓚᖃᑦᑕᐅᔪᓂᒃ ᑐᓴᖃᖅᑯᓯᒪᔪᓂᑦ ᐃᓕᓴᕐᕋᔭᖅᓂᓪᓗ ᐱᓕᕆᔨᖅᓄᓪᓗ.

ᑕᒃᑯᑦᓂᖅ ᐃᓚᖃᑦᑕᐅᔪᖅᑕᐅᓯᒪᔪᓂᑦ ᑭᓇᐅᔭᓂᒃ ᑭᓇᐅᔭᓂᒃ ᐊᑐᖅᑕᐅᓂᐊᖅᑐᓄᑦ ᐊᓯᖏᑦᓴᖅᑎᓂᒃ ᐃᓚᖃᑦᑕᐅᔪᓂᒃ ᐃᓚᖃᑦᑕᐅᔪᓂᒃ ᐊᓯᖏᑦᓴᖅᑎᓂᒃ ᐃᓚᖃᑦᑕᐅᔪᓂᒃ ᐃᓚᖃᑦᑕᐅᔪᓂᒃ ᐃᓚᖃᑦᑕᐅᔪ