ᐃᖃᓗᐃᑦ

ᓄᓇᓕᐸᐅᔭᐃᑦ ᐃᖃᓗᐃᑦ
ᓄᓇᓕᐸᐅᔭᒃᑯᑦ ᑲᑎᒪᔨᖏᑕ ᑲᑎᒪᓂᖓᑦ #10
ᓄᓇᓕᐸᐅᔭᒃᑯᑦ ᑲᑎᒪᔨᖏᑕ ᑲᑎᒪᕕᖏᓐᓂ
ᐋᒐᓯ 25, 2026 ᐅᓐᓄᒃᑯᑦ 6-ᒥ
ᑲᑎᒪᔾᔪᑎᑦᓴᑦ

ᓂᐱᖃᖏᑲᐃᓐᓇᕐᓂᖅ

ᐊᖏᖅᑎᑦᓯᓂᖅ ᐱᑕᖃᖏᑦᑐᖅ.

ᑲᔪᓯᑎᑕᐅᓂᖏᑦ ᑲᑎᒪᔾᔪᑎᑦᓴᑦ

1. **ᐅᓐᓂᕐᔫᑎᐅᔪᒥᒃ ᓈᒪᓐᓂᖅ - ᐱᔾᔪᑎᓕᒃ ᑕᑯᒥᓇᖏᑦᑐᓄᑦ ᓄᓇᓄᑦ ᒪᓕᒐᕋᓛᖅ ᓈᓴᐅᑎᖓ 714**

   ᐃ) ᐅᓐᓂᕐᔫᑎᓕᒃ ᓴᓗᒻᒪᖅᓴᐃᕐᑯᔨᔾᔪᑎᒥᒃ
   ᓄᓇᕐᑯᑎ 12, ᐃᓗᐃᒃᑲᕐᒥ 231, ᐸᕐᓇᐅᑎᒥᑦ 4888
   ᐃᓪᓗ 4129 A
   ᐅᓐᓂᕐᔫᑎᓕᒃ: ᑮᒐᓐ ᒪᑲᐃ

2. **ᑲᑎᒪᔾᔪᑎᒥᓃᑦ**

   ᐃ) ᓄᓇᓕᐸᐅᔭᒃᑯᑦ ᑲᑎᒪᔨᖏᑕ ᑲᑎᒪᓂᖓᓂᒃ #09 ᑲᑎᒪᔾᔪᑎᒥᓂᖏᑦ ᐅᓪᓗᖓᓂ ᔪᓚᐃ 28, 2026

3. **ᐃᒻᒥᒧᑦ ᐊᑦᑐᐊᓂᖅᑲᕐᓂᕐᒥᒃ ᑲᑎᒪᔾᔪᑎᒧᑦ ᓇᓗᓇᐃᕐᓯᓂᖅ**

4. **ᐅᖃᓇᐊᖅᑐᕐᓯᒪᔪᑦ**

   ᐃ) ᔫᑑ ᓄᓇᕗᑦ (Judo Nunavut) – ᑐᑦᓯᕋᐅᑎ ᑮᓇᐅᔭᐅᖏᑐᒃᑯᑦ ᑐᓂᕐᕈᓯᐊᖃᕈᒪᔪᑦ ᑰᓕᕐᕕᒻᒥᒃ ᑮᓇᐅᔭᓂᒃ ᓄᐊᑦᓯᓂᖏᓐᓂ - ᐅᖃᐅᓯᐅᓂᐊᖅᑐᖅ
   ᓗᐊᓇᓴ ᒪᒃᑖᓄᓪ - Judo Nunavut

   ᐱ) ᐃᖃᓗᓐᓂ ᐸᓖᓯᒃᑯᑦ (RCMP)
   ᑕᖅᑭᑕᒫᕐᓯᐅᑎᓂᒃ ᐅᓂᒃᑳᑦᓴᓕᓇᔪᑦ - ᔪᓚᐃ 2026
   ᓵᔨᓐ ᔨᕐᖃ ᐊᐃᕙᓄᕙ

5. **ᐱᔾᔪᓯᐊᖅᑐᑦᓴᑦ ᐊᒻᒪ ᐃᓕᑕᓇᔭᐅᓯᒪᔪᑦ**

   ᐱᑕᖃᖏᑦᑐᖅ.

6. **ᑲᑎᒪᔨᓂᑦ ᐅᖃᐅᑎᑦᓴᑦ**

7. **ᑭᖑᕙᒋᐊᖅᑎᐅᓯᒪᔪᑦ ᐊᒻᒪ ᓵᒨᖅᑕᐅᓯᒪᔪᑦ ᐱᔭᑦᓴᑦ**

   ᐱᑕᖃᖏᑦᑐᖅ.

8. **ᒪᓕᒐᕋᓛᓕᓇᓂᖅ**

   ᐃ) **ᓯᕗᓪᓕᖅᐹᒥ ᐅᖃᓕᒫᕐᓂᖅ ᒪᓕᒐᕋᓛᒥᑦ (ᓂᑦ)**

i) ᒪᓕᒐᕋᓛᖅ ᓈᓴᐅᑎᓕᒃ 1037, ᓄᓇᒥᒃ ᓴᒃᑯᐃᓯᔾᔪᑎᑦᓴᖅ ᒪᓕᒐᕋᓛᖅ ᓄᓇᕐᑯᑎᒧᑦ 23, ᐃᓗᐃᒃᑲᕐᒥ 215, ᐸᕐᓇᐅᑎᒥᑦ 4915 ᐊᒻᒪ ᓄᓇᕐᑯᑎ 3, ᐃᓗᐃᒃᑲᕐᒥ 249, ᐸᕐᓇᐅᑎᒥᑦ 4949

ᐱ) **ᑐᓪᓕᐊᓂ ᐅᖃᓕᒫᕐᓂᖅ ᒪᓕᒐᕋᓛᒥᑦ (ᓂᑦ)**

i) ᒪᓕᒐᕋᓛᖅ ᓈᓴᐅᑎᓕᒃ 1037, ᓄᓇᒥᒃ ᓴᒃᑯᐃᓯᔾᔪᑎᑦᓴᖅ ᒪᓕᒐᕋᓛᖅ ᓄᓇᕐᑯᑎᒧᑦ 23, ᐃᓗᐃᒃᑲᕐᒥ 215, ᐸᕐᓇᐅᑎᒥᑦ 4915 ᐊᒻᒪ ᓄᓇᕐᑯᑎ 3, ᐃᓗᐃᒃᑲᕐᒥ 249, ᐸᕐᓇᐅᑎᒥᑦ 4949

ᑎ) **ᐱᖓᔪᐊᓂ ᐊᒻᒪ ᑭᖑᓪᓕᖅᐹᖓᓂ ᐅᖃᓕᒫᕐᓂᖅ ᒪᓕᒐᕋᓛᒥᑦ (ᓂᑦ)**

ᐱᑕᖃᖏᑦᑐᖅ.

9. **ᐱᔭᑦᓴᑐᖃᐃᑦ**

ᐱᑕᖃᖏᑦᑐᖅ.

10. **ᓄᑖᑦ ᐱᔭᑦᓴᑦ**

ᐃ) ᐃᓱᒪᓕᐅᓇᔾᔪᑎᑦᓴᖅ - ᔫᑑ ᓄᓇᕗᑦ (Judo Nunavut) ᑐᑦᓯᕋᐅᑎ ᑮᓇᐅᔭᐅᖏᑐᒃᑯᑦ ᑐᓂᕐᕈᓯᐊᖃᕈᒪᔪᑦ ᑰᓕᕐᕕᒻᒥᒃ ᑮᓇᐅᔭᓂᒃ ᓄᐊᑦᓯᓂᖏᓐᓂ - ᐅᖃᐅᓯᐅᓂᐊᖅᑐᖅ

11. **ᑲᑎᒪᔨᕋᓛᓂᒃ ᐅᓂᒃᑳᑦᓴᑦ**

ᐃ) ᐊᐅᓚᑦᓯᔾᔪᑎᓂᒃ ᐊᒻᒪ ᓯᕗᓪᓕᐅᑎᒋᐊᓕᓐᓂᒃ ᑲᑎᒪᔨᕋᓛᑦ ᑲᑎᒪᓂᖓᓂᒃ #05 ᐅᓂᒃᑳᑦᓴᑦ ᐅᓪᓗᖓᓂ ᐋᒐᓯ 18, 2026
ᒪᐃᔭᐅᑉ ᑐᓪᓕᐊ ᓯᒥᔅ

12. **ᑎᑎᖅᑲᐃᑦ**

ᐃ) ᑐᑭᓯᒋᐊᕈᑎᑐᐃᓐᓇᖅ - ᑐᑦᑐ ᑖᑦᓯᑦᑏᑦ ᓕᒥᑕᑦ - ᑭᒃᑯᑐᐃᓐᓇᐃᑦ ᐊᑦᑕᓇᖅᑐᒦᒋᐊᖃᖏᓐᓂᖏᓐᓄᑦ

13. **ᒪᑐᓯᒪᓗᑎᒃ ᑲᑎᒪᓂᖅ**

ᒪᓕᑦᑐᒋᑦ ᑎᑎᕋᕐᓯᒪᔪᑦ ᑎᑎᕋᕐᕕᒻᒥ 22(2)(a) ᓄᓇᓕᐸᐅᔭᐃᑦ, ᑕᐅᓐᖑᔪᑦ ᐊᒻᒪ ᕕᓕᔅᔨᓄᑦ ᒪᓕᒐᖅ ᐊᒻᒪ ᒪᓕᒐᕋᓛᖅ ᓈᓴᐅᑎᓕᒃ 526 ᑎᑎᕋᕐᕕᒻᒥ 67

ᐱᑕᖃᖏᑦᑐᖅ

14. **ᓄᖅᑲᕐᓂᖅ**

ᑭᖑᓪᓕᕐᒥ ᓄᓇᓕᐸᐅᔭᒃᑯᑦ ᑲᑎᒪᔨᖏ ᑲᑎᒪᒐᓕᕐᒥᔪᑦ ᓱᑏᐱᓇ 22, 2026

ᑐᔾᓯᕋᐅᑦ ᐃᓱᒪᓕᐅᓂᕐᒧᑦ

ᐅᖃᐅᓯᐅᔪᖅ: ᐳᖅᑐᓂᖅᓴᓕᐊᒐᖅ ᓴᓗᒻᒪᖅᓴᕐᑯᑦᓗᒍ ᑎᓕᓯᔾᔪᑎ – ᑲᔾᔭᕐᓇᙱᓂᖓ ᓄᓇᕐᑯᑎᖓ 4129-A ᑕᓯᕐᒥᐅᑕᐃᑦ	**ᐅᑦᓗᖓ:** 25 ᐋᒡᒋᓯ 2026
ᑐᔾᓯᕋᐅᑎ ᑎᑎᕋᖅᑕᐅᓯᒪᔪᖅ: ᑐᑭᓯᓇᓱᕐᑲᑎᒋᓪᓗᒋᑦ ᐃᕐᑲᓄᖕᓂ ᑐᖏᓕᖓ ᖃᑦᑎᓇᔨᑯᑦ ᐊᖓᔪᖅᑳᖓᑕ ᕗᓂᐃ, ᐱᕐᑯᑎᖓᑦ ᑕᐃᑲᓂ ᓄᓇᕐᑯᑎ: 12 ᓇᔪᕐᕕᒃ: 231 ᐸᕐᓇᐅᑎ: 4888, 4129-A ᐃᒥᖅᑕᕐᕕᒥᓂᖅ, ᑕᓯᕐᒥᐅᑕᐃᑦ, ᓇᓗᓇᐃᖅᑕᐅᕗᖅ ᐃᑯᐊᓪᓚᒍᓐᓇᖅᑐᖅ ᐊᑦᑕᕐᓇᖅᑐᖅ ᐊᒻᒪᓗ ᑲᔾᔭᕐᓇᙱᓂᖅᐹᖓ ᐱᕐᑯᑎᖓᑦ ᐊᑖᒍᑦ ᑲᔾᔭᕐᓇᙱᑦᑐᖅ ᓄᓇᕐᑯᑎᖓᓄᑦ ᒪᓕᒐᕋᖅ 714. ᐅᓇ ᐱᕐᑯᑎᖓᑦ ᐃᓗᓂᖃᖅᑐᖅ ᐅᖓᑖᓂ 5 ᓄᓇᓯᐅᑦ ᖃᓄᑐᐃᓐᓇᖅ ᓱᕋᒃᓯᒪᓂᖃᖅᑐᑦ ᓴᓇᔭᕆᐊᓕᑦ, ᐅᖓᑖᓂ 20 ᓄᓇᓯᐅᑎᑦ ᐊᒃᓴᓗᐊᖏᑦ ᖃᓕᓈᓕᖅᓯᒪᔪᑦ, ᖃᓄᕆᑦᑐᐃᓐᓇᐃᑦ ᓄᓇᓯᐅᑎᑦ ᐃᓚᒃᓴᖏᑦ, ᐊᒻᒪᓗ ᐱᕐᑯᑐᐃᓐᓇᐃᑦ ᑕᒫᓂᕆᔾᔪᑦ ᓄᓇᕐᑯᑎᓕᒫᖓᓂ. ᐅᓇ ᑲᔾᔭᕐᓇᙱᓂᖅᐹᖓ ᐱᕐᑯᑎᖓᑦ ᖃᐅᔨᒪᕐᑯᔨᔪᖅ ᓴᓂᕐᑯᑦᑐᓂᒃ ᐱᔾᔪᑎᒋᓪᓗᒍ ᐃᑯᐊᓪᓚᔭᕐᓂᖓᓄᑦ. ᓴᓗᒻᒪᖅᓴᐃᕐᑯᔨᓂᖅ ᑐᓂᔭᐅᓚᐅᖅᑐᖅ ᔪᓚᐃ 17, 2026, ᑕᐃᒪᓗ ᐱᕐᑯᑎᖓ ᓴᓗᒻᒪᖅᓴᕆᐊᓕᒃ ᓄᓇᖓ ᑎᑭᐅᑎᓚᐅᖏᓂᖓᓂ ᔪᓚᐃ 31, 2026. ᐱᕐᑯᑎᖃᖅᑐᖅ ᑐᓂᓯᓚᐅᖅᑐᖅ ᐳᑦᑐᒥᖅᓴᓕᐊᕈᑎᒥᓂᒃ ᔪᓚᐃ 30, 2026. ᐅᓇ ᑐᓂᔭᐅᓯᒪᔪᖅ ᑕᐃᒪᓐᓇ ᐱᔾᔪᑎᒋᓪᓗᒍ ᓇᖏᓂᖅ-ᑕᐃᒪᐃᓕᖅᑎᓯᒪᖏᑦ ᒪᓕᒋᐊᖃᓕᖅᓱᓂ ᐱᓕᕆᕐᑯᔭᐅᔪᓂᒃ ᓄᓇᓕᖅᐸᐅᔭᖅ ᐸᓐᓯᖏᓐᓂᑦ. ᐃᓄᑐᐃᓐᓇᕐᓂᑦ ᐅᖃᕐᓂᓘᑎᓂᒃ ᑐᓴᖅᑎᑕᐅᓯᒪᙱᑦᑐᒍᑦ ᓄᓇᕐᑯᑎᖓᑕ ᑎᑎᕋᖅᑕᐅᓯᒪᔪᓂ. ᑕᐃᒪᖓᓂᑦ ᓴᓗᒻᒪᖅᓴᕐᑯᔭᐅᓚᐅᖅᑐᓪᓗᒋᑦ ᑐᓂᔭᐅᓪᓗᓂ ᔪᓚᐃ 17, 2026, ᓄᓇᕐᑯᑎᖃᖅᑐᖅ ᓴᓗᒻᒪᖅᓴᕆᐊᖅᓯᒪᔪᖅ ᓄᓇᒥᒃ ᓇᓗᓇᖅᑕᐅᓯᒪᔪᓂᒃ ᐃᑯᐊᓪᓚᒍᓐᓇᕐᓂᖓᓂᒃ ᐅᓗᕆᐊᓇᕐᓂᖓᓂᒃ. ᑕᒪᐃᓐᓄᑦ, ᐅᓇ ᓄᓇᕐᑯᑎᖓ ᓱᓕ ᒪᓕᙱᑦᑐᖅ ᒪᓕᒐᕋᖅ 714.	**ᑎᑎᕋᖅᑐᖅ:** ᐺᐊᓕ ᑳᑐ **ᑐᓂᔭᐅᔪᖅ ᐅᑯᓂᖓ:** ᑲᑎᒪᔨᑦ

ᓇᓖᕌᕐᓴᐃᑦ:

1. ᐳᖅᑐᓂᖅᓴᓕᐊᕈᔭᔨᔪᖅ ᐊᒻᒪᓗ ᓄᓇᓕᖅᐸᐅᔭᐃᑦ ᓴᓇᔨᖏᑦ ᓴᓗᒻᒪᖅᓴᐃᓯᒋᐊᕐᓗᑎᒃ ᒪᓕᒃᓗᒍ ᒪᓕᒐᕋᖅ 714
2. ᐊᖏᖅᑕᐅᔪᖅ ᐳᖅᑐᓂᖅᓴᓕᐊᕈᑎᖓ.

ᐊᑐᐊᒐᕐᒧᑦ ᖃᓄᐃᓕᓂᖏᑦ:

- ᐋᒃᑳᖅᑐᖅ ᐳᖅᑐᓂᖅᓴᓕᐊᕈᑎᑦ ᖃᐅᔨᓇᖅᓯᔪᑦ ᓄᓇᓕᖅᐸᐅᔭᐃᑦ ᐊᖏᖅᓯᒪᔭᖏᑦ ᑭᖑᕙᖅᓯᒪᙱᑦᓗᑎᒃ ᒪᓕᒐᕋᕐᒥᒃ ᒪᓕᒃᑕᐅᑎᑦᑎᓗᑎᒃ, ᐅᓗᕆᐊᓇᖅᑐᑦ ᐅᓗᕆᐊᓇᓗᐊᕈᓐᓃᖅᑎᓪᓗᒋᑦ, ᓄᓇᖃᑎᒌᑦ ᐊᑦᑕᕐᓇᖅᑐᒥᙱᑦᑐᑦ, ᐊᒻᒪᓗ ᓄᓇᕐᑯᑎᖏᓐᓄᑦ ᐱᐅᓯᑦ.

- ᐊᖏᖅᓯᔪᖅ ᐳᖅᑐᓂᖅᓴᒧᑦ ᒪᓕᒐᕐᓂᒃ ᑎᑎᕋᖅᓯᒪᔪᑦ ᐱᔾᔪᑎᒋᓪᓗᒋᑦ ᑭᖑᕙᖅᓯᒪᔪᓐᓇᖅᑐᖅ ᒪᓕᒋᐊᓕᑦ ᐊᒻᒪᓗ ᓴᙱᑦᑐᑯᓘᓕᖅᑐᑦ ᒪᓕᒃᑕᐅᑎᑦᑎᓇᓱᒃᑐᑦ.

ᐃᑲᔫᑏᑦ/ᖃᓄᐃᓐᓂᖏᑦ: – ᐃᑯᐊᓪᓚᒍᓐᓇᐅᓕᑎᓪᓗᒍ ᐅᓗᓇᐊᓇᖅᑐᖏᑦ ᐅᓗᓇᐊᓇᕈᓐᓃᖅᑎᓪᓗᒋᑦ, ᒪᓕᑦᑎᐊᕐᓗᑎᒃ ᑲᔾᔭᕐᓇᙱᓂᖅᐹᖓ ᐱᕐᑯᑎᖓᓄᑦ ᒪᓕᒐᕋᓛᖅ ᐊᒻᒪᓗ ᐅᑎᑦᑎᐊᕐᓗᓂ ᓄᓇᕐᑯᑎᖓ ᒪᓕᑦᑎᐊᕐᓗᑎᒃ ᓄᓇᕐᑯᑎᒥᖕᓄᑦ ᐊᕙᑖᓂ.	
ᐱᔪᒥᓇᔾᔪᑎᖏᑦ/ᐊᔅᓯᕈᕈᑕᐅᔪᑦ: – ᐊᖏᖅᓯᓂᖅ ᐳᖅᑐᓂᖅᓴᒧᑦ ᐊᑯᓂᐅᑎᑦᑎᔪᓐᓇᖅᑐᖅ ᓇᓗᓇᐃᖅᓯᒋᐊᒃᓴᖅ ᐃᑯᐊᓪᓚᒍᓐᓇᖅᑐᓂᒃ ᐅᓗᓇᐊᓇᖅᑐᓂᒃ ᐊᒻᒪᓗ ᑲᔾᔭᕐᓇᙱᓂᖅᐹᖓ ᖃᓄᐃᓕᖓᓂᖓ, ᐅᑦᑕᕐᓇᖅᓯᑲᓐᓂᕈᓐᓇᖅᑐᑦ ᓴᓂᓕᖏᓐᓄᑦ ᓄᓇᕐᑯᑎᖏᓐᓄᑦ ᐊᒻᒪᓗ ᑭᒃᑯᑐᐃᓐᓇᐃᑦ ᐊᑦᑕᕐᓇᖅᑐᒦᑦᑐᓐᓇᖅᑐᑦ.	
ᐊᑐᖅᑕᐅᓂᐊᖅᑐᖅ ᐸᕐᓇᐅᑎ:	
ᐊᑭᖏᑦ: ᑕᒪᕐᒥᒃ ᐊᑭᖏᑦ ᐊᑕᔪᑦ ᓴᓗᒻᒪᖅᓴᖅᑕᐅᓂᖓᓄᑦ ᑲᔾᔭᕐᓇᙱᓂᖅᐹᖓ ᐱᕐᑯᑎᖓᑦ ᐊᑐᓂ ᐃᓚᖓ 8.12 ᒪᓕᒐᕋᓛᓂ 714, ᐊᑭᓕᖅᑕᐅᓂᐊᖅᑐᖅ ᓄᓇᒥᕐᑯᑎᕐᑲᖅᑎᒥᑦ.	**ᑮᓇᐅᔭᕐᑲᖅᑎᑦᑎᔪᑦ:**
ᐃᖅᑲᓇᐃᔭᖅᑏᑦ ᐊᑐᓕᕐᑯᔭᖏᑦ/ᐅᕐᑲᐅᓯᔅᓴᖏᑦ: ᐃᖅᑲᓇᐃᔭᖅᑎᑦ ᐊᑐᓕᖅᑕᐅᕐᑯᔨᓯᒪᓂᕐᒥᖕᓂᒃ ᐳᖅᑐᓂᖅᓴᒧᑦ ᑕᐃᒪᓐᓇᐅᙱᓂᕋᖅᓯᒪᔪᑦ ᐊᒻᒪᓗ ᑲᔪᓯᓂᐊᖅᑐᖅ ᓴᓗᒻᒪᖅᓴᕐᓗᒍ ᐅᕐᑲᖅᓯᒪᔪᑎᑐᑦ ᒪᓕᒐᕋᓛᖅ 714.	
ᐊᖏᔪᖅᑳᖅ ᐊᓪᓚᕕᒻᒥ ᐊᐅᓚᑦᑎᔨᐅᑉ ᕿᒥᕐᕈᔭᖏᑦ/ᐅᕐᑲᐅᓯᔅᓴᖏᑦ/ᐊᑎᓕᐅᕈᓯᖏᑦ: W.W, ᑭᖑᕕᐅᑎᓯᒪᔪᖅ ᐊᖓᔪᖅᑲᒃ ᐊᒃᓚᒡᕕᓕᕆᓂᕐᒥ ᐊᐅᓚᑦᑎᔨ	

ᐱᓕᕆᔭᐅᓂᖓ ᓈᓴᐅᑎᖓ 2026-000437

ᓄᓇᓕᐸᐅᔭᐃᑦ ᐃᖃᓗᐃᑦ
ᓄᓇᓕᓴᒥᑦ ᐊᔭᐅᖅᓯᒋᐊᓂᕐᒧᑦ ᐱᔨᑦᑎᖅᑕᐅᔪᑦ –
ᑎᑎᖅᑲᓕᕆᕝᕕᒃᑯᑦ 460
ᐃᖃᓗᐃᑦ, ᓄᓇᕗᑦ X0A 0H0

ᐱᓕᕆᐊᖑᔪᑦ ᐅᓂᒃᑳᖅ

ᑐᓴᖅᑎᑦᑎᒍᑎᖃᖅᑎᑦᑎᔪᖅ: >ᕋ, ᑕᐃᒪᓐ

ᖃᓄᐃᓕᓂᐅᔪᖅ ᖃᓄᐃᑦᑑᓂᖏᑦ ᑎᑎᕋᖅᓯᒪᔪᑦ ᐃᖃᓗᐃᑦ: ᑕᑯᒥᓇᖏᑦᑐᖅ ᓄᓇᖓ ᖃᓄᐃᓕᓂᐅᔪᖅ ᖃᓄᐃᓘᖃᑦᑕᕐᓂᖓ SUI

ᒪᓕᒐᕐᒥ ᓱᕐᑯᒥᑦᑎᔪᖅ

ᑐᓴᖅᑎᑦᑎᓂᖅ ᖃᓄᐃᓕᖓᓂᖓᓄᑦ	ᐊᑐᖅᑕᐅᔪᖅ ᑐᓴᖅᑎᑦᑎᓂᕐᒧᑦ	
ᒪᑐᐃᖓᔪᖅ	ᓇᒻᒥᓂᖅ ᐱᒋᐊᖅᑎᑕᐅᓯᒪᔪᖅ	
ᑐᓴᖅᑎᑦᑎᓂᕐᒧᑦ ᓂᐱᓕᐅᕈᑎ	ᐊᐅᓚᑦᑎᔨ/ᑲᒪᔨ ᐃᖅᑲᓇᐃᔭᖅᑐᖅ	ᐊᐅᓚᑦᑎᔨ/ᑲᒪᔨ ᖃᐅᔨᒃᑲᖅᑕᐅᔪᖅ
>ᕋ, ᑕᐃᒪᓐ	ᓵᔭᓐᑦ ᑳᑐ	ᐃ
ᖃᓄᐃᓕᓂᐅᔪᒧᑦ ᐅᑦᑐᖓ	ᖃᓄᐃᓕᓂᐅᔪᒧᑦ ᐃᓱᓕᕝᕕᖓ ᐅᑦᑐᖓ	ᖃᓄᐃᓕᓂᐅᔪᖅ ᖃᐅᔨᔭᐅᓂᖓ/ᐅᖃᓚᔾᔪᑎᐅᔪᖅ
2026/07/17 ᓱᕋᓐᖓᔭᖓ 12:00 ᐅᓐᓄᓴᒃᑯᑦ	2026/07/17 ᓱᕋᓐᖓᔭᖓ 12:05 ᐅᓐᓄᓴᒃᑯᑦ	2026/07/10 ᓱᕋᓐᖓᔭᖓ 12:00 ᐅᓐᓄᓴᒃᑯᑦ
ᓇᔪᕕᖓ	ᓇᓗᓇᐃᖅᓯᒪᔪᖅ ᓇᒦᓐᓂᖓ	
4100 ᓇᒦᓐᓂᖓ		
ᑐᓴᖅᑎᑦᑎᓂᕐᒧᑦ ᓇᓗᓇᐃᔭᖅᑕᐅᓯᒪᓂᖏᑦ/ᓇᓗᓇᐃᔭᖅᓯᒪᓂᖓᖏᑦ		

ᐅᓇ ᑎᑎᕋᖅᑐᖅ ᑕᑯᖃᕕᖃᓚᐅᖅᑐᖅ ᑕᑯᒥᓇᖏᑦᑐᓂᑦ ᓄᓇᕐᑯᑎᒥᑦ 4129

ᖃᐅᔨᒋᐊᕕᖓ # 1 (ᓇᒻᒥᓂᕐᑯᑎᓕᒃ)

ᐃᓗᓐᓇᑎᒃ ᐊᑎᓕᒪᖏᑦ			
ᑮᒪᓐ ᒪᑲᐃ			
ᐅᑭᐅᖏᑦ	ᐅᑦᑐᖓ ᐃᓅᕕᒥᓂᖓᑕ	ᐊᖑᑕᐅᓂᖓ ᐊᕐᓇᐅᓂᖓ	ᐃᓅᓂᖓ ᑕᐅᑦᑐᖓ
[redacted]	[redacted]	[redacted]	[redacted]
ᑕᑭᓂᖅ	ᐅᕐᑯᒪᐃᓐᓂᖓ	ᓄᔭᐅᑉ ᑲᓚᖓ	ᐃᔨᐅᑉ ᑲᓚᖓ
[redacted]	[redacted]	[redacted]	[redacted]

ᑐᕋᕈᑎᖏᑦ

ᐊᖅᑯᑎᒋᔭᖓᓚᑕ ᐊᑎᖓ
ᐃᑦᑐᖓ 4129

ᓄᓇᓕᐸᐅᔭᖓ	ᓄᓇᖓ	>ᔅᑐ ᑰᑦ	ᓄᓇᓕᕐᔪᐊᖓ	ᑐᕋᕈᑎᖓ ᖃᓄᐃᑦᑑᓂᖓ
ᐃᖃᓗᐃᑦ	ᓄᓇᕗᑦ	X0A 0H0		ᑎᑭᑎᑕᐅᓯᒪᔪᖅ

ᐅᖃᓚᐅᑎᑦ:

[redacted]

ᑎᑎᕋᖅᑐᖅ:	ᑐᓂᔭᐅᓂᖓᓄᑦ ᐅᑦᑐᖓ
>ᕋ, ᑕᐃᒪᓐ (>ᕋ)	
ᐊᑎᓕᐅᕐᓂᖅ	ᐱᔭᐅᔪᑦ ᐆᒧᖓ/ᐅᑦᑐᖓ

ᖃᕋᓴᐅᔾᔭᑯᑦ ᑐᓴᐅᒪᑎᕋᑎᔾᔪᑏᑦ ᑎᑎᕋᖅᓯᒪᔪᑦ

ᑎᑎᕋᖅᑐᖅ:	ᑐᓂᔾᐅᓂᖓᓄᑦ ᐅᓪᓗᖓ
>ᕋ, ᑕᐃᒪᓐ (>ᕋ)	
ᐊᑎᓕᐅᕐᓂᖅ	ᐱᔾᐅᔪᑦ ᐆᒧᖓ/ᐅᓪᓗᖓ

ᖃᕋᓴᐅᔾᔭᑯᑦ ᑐᓴᐅᒪᑎᑦᑎᔾᔪᑏᑦ # 1

ᐊᑎᖓ

ᑐᓴᖅᑎᑎᔾᔪᑎ ᓴᖅᑭᔅᖅᑎᑕᐅᓯᒪᔪᖅ

ᑐᑭᓯᓇᖅᓯᑎᑦᑎᔪᑎᖓ

ᑐᓴᖅᑎᑎᔾᔪᑎ ᓴᖅᑭᔅᖅᑎᑕᐅᓯᒪᔪᖅ

ᑎᑎᕋᖅᑐᖅ:

>ᕝ, ᑕᐃᒪᓐ (>ᕝ)

ᑐᓂᔭᐅᓂᖓᓄᑦ ᐅᓪᓗᖓ

ᐊᑎᓕᐅᕐᓂᖅ

ᐱᔭᐅᔪᑦ ᐆᒧᖓ/ᐅᓪᓗᖓ

ᖃᕋᓴᐅᔾᔭᑯᑦ ᑐᓴᐅᒪᑎᕐᑎᔾᔪᑏᑦ # 2

ᐊᑎᖓ	ᑐᑭᓯᓇᖅᓯᑎᕐᑎᔪᑎᖓ
ᐊᔾᔨᒌᒍᐊᑦ	ᐊᔾᔨᒌᒍᐊᑦ

ᑎᑎᕋᖅᑐᖅ:	ᑐᓂᔭᐅᓂᖓᓄᑦ ᐅᓪᓗᖓ
>ᕋ, ᑕᐃᒪᓐ (>ᕋ)	
ᐊᑎᓕᐅᕐᓂᖅ	ᐱᔭᐅᔪᑦ ᐆᒧᖓ/ᐅᓪᓗᖓ

ᖃᕋᓴᐅᔾᔭᑯᑦ ᑐᓴᐅᒪᑎᑦᑎᔾᔪᑏᑦ # 3

ᐊᑎᖓ
ᐊᔾᔨᒌᙱᐊᑦ

ᑐᑭᓯᓇᖅᓯᑎᑦᑎᔪᑎᖓ
ᐊᔾᔨᒌᙱᐊᑦ

ᑎᑎᕋᖅᑐᖅ:
>ᕝ, ᑕᐃᒪᓐ (>ᕝ)

ᑐᓂᔭᐅᓂᖓᓄᑦ ᐅᓪᓗᖓ

ᐊᑎᓕᐅᕐᓂᖅ

ᐱᔭᐅᔪᑦ ᐆᒧᖓ/ᐅᓪᓗᖓ

ᖃᕋᓴᐅᔾᔭᑯᑦ ᑐᓴᐅᒪᑎᕐᑎᔾᔪᑏᑦ # 4

ᐊᑎᖓ	ᑐᑭᓯᓇᖅᓯᑎᕐᑎᔪᑎᖓ
ᐊᔾᔨᒌᒍᐊᑦ	ᐊᔾᔨᒌᒍᐊᑦ

ᑎᑎᕋᖅᑐᖅ:	ᑐᓂᔭᐅᓂᖓᓄᑦ ᐅᑦᑐᖓ
>ᕋ, ᑕᐃᒪᓐ (>ᕋ)	
ᐊᑎᓕᐅᕐᓂᖅ	ᐱᔭᐅᔪᑦ ᐆᒧᖓ/ᐅᑦᑐᖓ

ᖃᕋᓴᐅᔾᔭᑯᑦ ᑐᓴᐅᒪᑎᑦᑎᔾᔪᑏᑦ # 5

ᐊᑎᖓ
ᐊᔾᔨᒌᙱᐊᑦ

ᑐᑭᓯᓇᖅᓯᑎᑦᑎᔪᑎᖓ
ᐊᔾᔨᒌᙱᐊᑦ

ᑎᑎᕋᖅᑐᖅ:
>ᕝ, ᑕᐃᒪᓐ (>ᕝ)

ᑐᓂᔭᐅᓂᖓᓄᑦ ᐅᓪᓗᖓ

ᐊᑎᓕᐅᕐᓂᖅ

ᐱᔭᐅᔪᑦ ᐆᒧᖓ/ᐅᓪᓗᖓ

ᖃᕋᓴᐅᔾᔭᑯᑦ ᑐᓴᐅᒪᑎᕐᑎᔾᔪᑏᑦ # 6

ᐊᑎᖓ
ᐋᔾᐸᐅᖑᐊᑦ

ᑐᑭᓯᓇᖅᓯᑎᕐᑎᔪᑎᖓ
ᐋᔾᐸᐅᖑᐊᑦ

ᑎᑎᕋᖅᑐᖅ:
>ᕝ, ᑕᐃᒪᓐ (>ᕝ)

ᑐᓂᔭᐅᓂᖓᓄᑦ ᐅᓪᓗᖓ

ᐊᑎᓕᐅᕐᓂᖅ

ᐱᔭᐅᔪᑦ ᐆᒧᖓ/ᐅᓪᓗᖓ

ᖃᕋᓴᐅᔾᔭᑯᑦ ᑐᓴᐅᒪᑎᕐᑎᔾᔪᑏᑦ # 7

ᐊᑎᖓ
ᐊᔾᔨᒌᙱᐊᑦ

ᑐᑭᓯᓇᖅᓯᑎᕐᑎᔪᑎᖓ
ᐊᔾᔨᒌᙱᐊᑦ

ᑎᑎᕋᖅᑐᖅ:	ᑐᓂᔭᐅᓂᖓᓄᑦ ᐅᑦᑐᖓ
>ᕝ, ᑕᐃᒪᓐ (>ᕝ)	
ᐊᑎᓕᐅᕐᓂᖅ	ᐱᔭᐅᔪᑦ ᐆᒧᖓ/ᐅᑦᑐᖓ

ᖃᕋᓴᐅᔭᒃᑯᑦ ᑐᓴᐅᒪᑎᑦᑎᔪᑏᑦ # 8

ᐊᑎᖓ

ᐋᔭᙵᐊᑦ

ᑐᑭᓯᓇᖅᓯᑎᑦᑎᔪᑎᖓ

ᐋᔭᙵᐊᑦ

ᑎᑎᕋᖅᑐᖅ:	ᑐᓂᔭᐅᓂᖓᓄᑦ ᐅᓪᓗᖓ
>ᕋ, ᑕᐃᒪᓐ (>ᕋ)	

ᐊᑎᓕᐅᕐᓂᖅ	ᐱᔭᐅᔪᑦ ᐆᒧᖓ/ᐅᓪᓗᖓ

ᖃᕋᓴᐅᔾᔭᑯᑦ ᑐᓴᐅᒪᑎᕐᑎᔾᔪᑏᑦ # 9

ᐊᑎᖓ	ᑐᑭᓯᓇᖅᓯᑎᕐᑎᔪᑎᖓ
ᐊᔾᔨᒌᒍᐊᑦ	ᐊᔾᔨᒌᒍᐊᑦ

ᑎᑎᕋᖅᑐᖅ:	ᑐᓂᔭᐅᓂᖓᓄᑦ ᐅᓪᓗᖓ
>ᕝ, ᑕᐃᒪᓐ (>ᕝ)	
ᐊᑎᓕᐅᕐᓂᖅ	ᐱᔭᐅᔪᑦ ᐆᒧᖓ/ᐅᓪᓗᖓ

ᖃᕋᓴᐅᔾᔭᑯᑦ ᑐᓴᐅᒪᑎᑦᑎᔾᔪᑏᑦ # 10

ᐊᑎᖓ	ᑐᑭᓯᓇᖅᓯᑎᑦᑎᔪᑎᖓ
ᐊᔾᔨᒌᒍᐊᑦ	ᐊᔾᔨᒌᒍᐊᑦ

ᑎᑎᕋᖅᑐᖅ:	ᑐᓂᔭᐅᓂᖓᓄᑦ ᐅᑦᑐᖓ
>ᕝ, ᑕᐃᒪᓐ (>ᕝ)	
ᐊᑎᓕᐅᕐᓂᖅ	ᐱᔭᐅᔪᑦ ᐆᒧᖓ/ᐅᑦᑐᖓ

ᖃᕋᓴᐅᔭᒃᑯᑦ ᑐᓴᐅᒪᑎᑦᑎᔪᑏᑦ # 11

ᐊᑎᖓ
ᐋᔭᙵᐊᑦ

ᑐᑭᓯᓇᖅᓯᑎᑦᑎᔪᑎᖓ
ᐋᔭᙵᐊᑦ

ᑎᑎᕋᖅᑐᖅ:	ᑐᓂᔭᐅᓂᖓᓄᑦ ᐅᓪᓗᖓ
>ᕋ, ᑕᐃᒪᓐ (>ᕋ)	
ᐊᑎᓕᐅᕐᓂᖅ	ᐱᔭᐅᔪᑦ ᐆᒧᖓ/ᐅᓪᓗᖓ

ᖃᕋᓴᐅᔾᔭᑯᑦ ᑐᓴᐅᒪᑎᕐᑎᔾᔪᑏᑦ # 12

ᐊᑎᖓ	ᑐᑭᓯᓇᖅᓯᑎᕐᑎᔪᑎᖓ
ᐊᔾᔨᒌᒍᐊᑦ	ᐊᔾᔨᒌᒍᐊᑦ

ᑎᑎᕋᖅᑐᖅ:	ᑐᓂᔭᐅᓂᖓᓄᑦ ᐅᓪᓗᖓ
>ᕝ, ᑕᐃᒪᓐ (>ᕝ)	

ᐊᑎᓕᐅᕐᓂᖅ	ᐱᔭᐅᔪᑦ ᐆᒧᖓ/ᐅᓪᓗᖓ

ᖃᕋᓴᐅᔾᔭᑯᑦ ᑐᓴᐅᒪᑎᑦᑎᔾᔪᑏᑦ # 13

ᐊᑎᖓ	ᑐᑭᓯᓇᖅᓯᑎᑦᑎᔪᑎᖓ
ᐊᔾᔨᒌᒍᐊᑦ	ᐊᔾᔨᒌᒍᐊᑦ

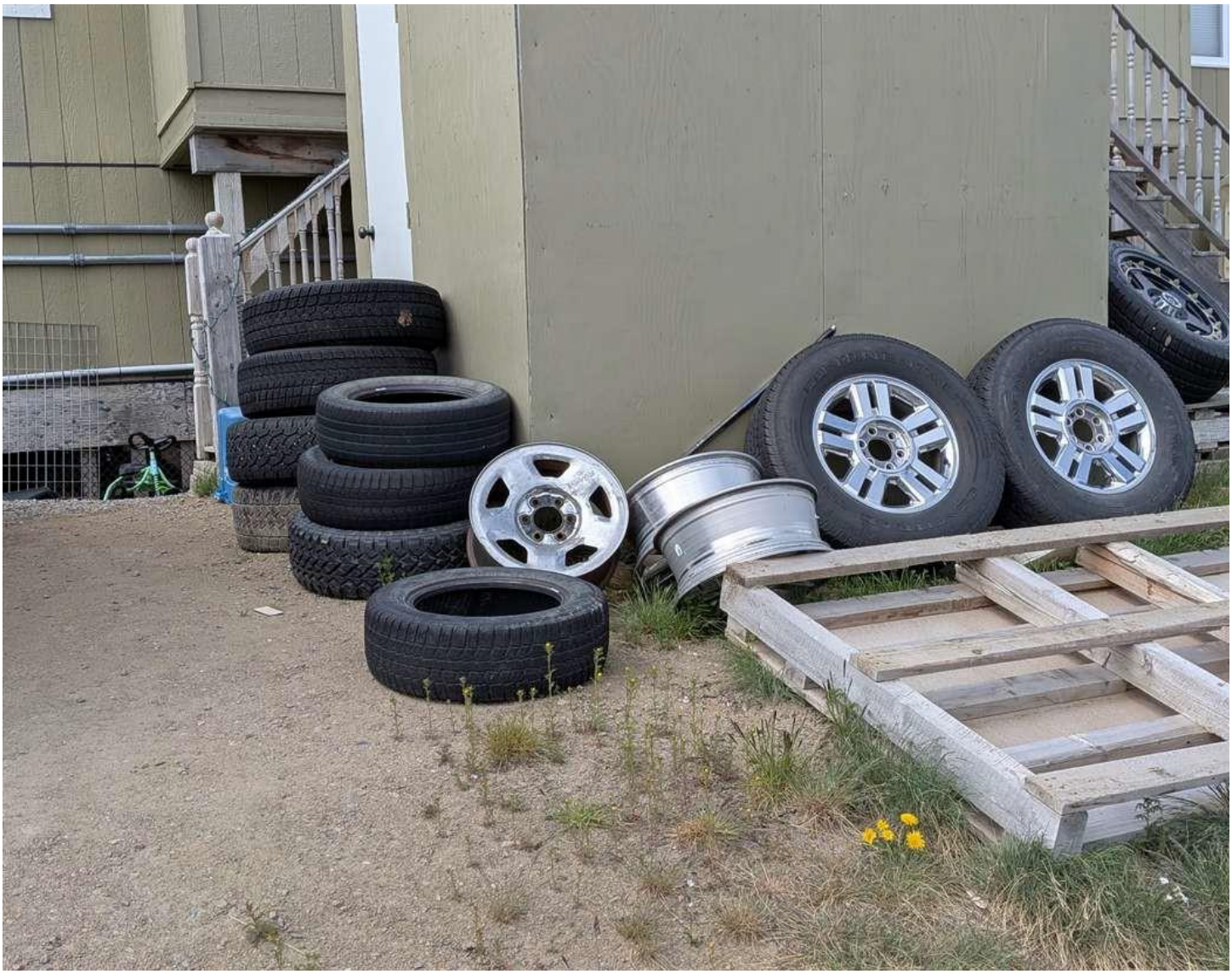

ᑎᑎᕋᖅᑐᖅ:	ᑐᓂᔭᐅᓂᖓᓄᑦ ᐅᓪᓗᖓ
>ᕝ, ᑕᐃᒪᓐ (>ᕝ)	
ᐊᑎᓕᐅᕐᓂᖅ	ᐱᔭᐅᔪᑦ ᐆᒧᖓ/ᐅᓪᓗᖓ

ᖃᕋᓴᐅᔾᔭᑯᑦ ᑐᓴᐅᒪᑎᑦᑎᔾᔪᑏᑦ # 14

ᐊᑎᖓ	ᑐᑭᓯᓇᖅᓯᑎᑦᑎᔪᑎᖓ
ᐊᔾᔨᒌᒍᐊᑦ	ᐊᔾᔨᒌᒍᐊᑦ

ᑎᑎᕋᖅᑐᖅ:	ᑐᓂᔭᐅᓂᖓᓄᑦ ᐅᓪᓗᖓ
>ᕝ, ᑕᐃᒪᓐ (>ᕝ)	
ᐊᑎᓕᐅᕐᓂᖅ	ᐱᔭᐅᔪᑦ ᐆᒧᖓ/ᐅᓪᓗᖓ

ᖃᕋᓴᐅᔾᔪᑦ ᑐᓴᐅᒪᑎᕐᑎᔾᔪᑏᑦ # 15

ᐊᑎᖓ	ᑐᑭᓯᓇᖅᓯᑎᕐᑎᔪᑎᖓ
ᐊᔾᔨᒌᒍᐊᑦ	ᐊᔾᔨᒌᒍᐊᑦ

ᑎᑎᕋᖅᑐᖅ:	ᑐᓂᔭᐅᓂᖓᓄᑦ ᐅᓪᓗᖓ
>ᕝ, ᑕᐃᒪᓐ (>ᕝ)	
ᐊᑎᓕᐅᕐᓂᖅ	ᐱᔭᐅᔪᑦ ᐆᒧᖓ/ᐅᓪᓗᖓ

ᖃᕋᓴᐅᔾᔭᑯᑦ ᑐᓴᐅᒪᑎᕐᑎᔾᔪᑏᑦ # 16

ᐊᑎᖓ

ᐊᔾᔨᒌᙱᐊᑦ

ᑐᑭᓯᓇᖅᓯᑎᕐᑎᔪᑎᖓ

ᐊᔾᔨᒌᙱᐊᑦ

ᑎᑎᕋᖅᑐᖅ:	ᑐᓂᔭᐅᓂᖓᓄᑦ ᐅᓪᓗᖓ
>ᕝ, ᑕᐃᒪᓐ (>ᕝ)	

ᐊᑎᓕᐅᕐᓂᖅ	ᐱᔭᐅᔪᑦ ᐆᒧᖓ/ᐅᓪᓗᖓ

ᖃᕋᓴᐅᔾᔭᑯᑦ ᑐᓴᐅᒪᑎᕐᑎᔾᔪᑏᑦ # 17

ᐊᑎᖓ

ᐊᔾᔨᒌᒍᐊᑦ

ᑐᑭᓯᓇᖅᓯᑎᕐᑎᔪᑎᖓ

ᐊᔾᔨᒌᒍᐊᑦ

ᑎᑎᕋᖅᑐᖅ:

>ᕝ, ᑕᐃᒪᓐ (>ᕝ)

ᑐᓂᔭᐅᓂᖓᓄᑦ ᐅᓪᓗᖓ

ᐊᑎᓕᐅᕐᓂᖅ

ᐱᔭᐅᔪᑦ ᐆᒧᖓ/ᐅᓪᓗᖓ

ᖃᕋᓴᐅᔾᔭᑯᑦ ᑐᓴᐅᒪᑎᕐᑎᔾᔪᑏᑦ # 18

ᐊᑎᖓ

ᐊᔾᔨᒌᙱᐊᑦ

ᑐᑭᓯᓇᖅᓯᑎᕐᑎᔪᑎᖓ

ᐊᔾᔨᒌᙱᐊᑦ

ᑎᑎᕋᖅᑐᖅ:

>ᕝ, ᑕᐃᒪᓐ (>ᕝ)

ᑐᓂᔭᐅᓂᖓᓄᑦ ᐅᓪᓗᖓ

ᐊᑎᓕᐅᕐᓂᖅ

ᐱᔭᐅᔪᑦ ᐆᒧᖓ/ᐅᓪᓗᖓ

ᖃᕋᓴᐅᔾᔭᑯᑦ ᑐᓴᐅᒪᑎᑦᑎᔾᔪᑏᑦ # 19

ᐊᑎᖓ

ᐊᔾᔨᒌᙱᐊᑦ

ᑐᑭᓯᓇᖅᓯᑎᑦᑎᔪᑎᖓ

ᐊᔾᔨᒌᙱᐊᑦ

ᑎᑎᕋᖅᑐᖅ:

>ᕝ, ᑕᐃᒪᓐ (>ᕝ)

ᑐᓂᔭᐅᓂᖓᓄᑦ ᐅᓪᓗᖓ

ᐊᑎᓕᐅᕐᓂᖅ

ᐱᔭᐅᔪᑦ ᐆᒧᖓ/ᐅᓪᓗᖓ

ᖃᕋᓴᐅᔾᔭᑯᑦ ᑐᓴᐅᒪᑎᑦᑎᔾᔪᑏᑦ # 20

ᐊᑎᖓ	ᑐᑭᓯᓇᖅᓯᑎᑦᑎᔪᑎᖓ
ᐊᔾᔨᒌᒍᐊᑦ	ᐊᔾᔨᒌᒍᐊᑦ

ᑎᑎᕋᖅᑐᖅ:	ᑐᓂᔭᐅᓂᖓᓄᑦ ᐅᓪᓗᖓ
>ᕋ, ᑕᐃᒪᓐ (>ᕋ)	

ᐊᑎᓕᐅᕐᓂᖅ	ᐱᔭᐅᔪᑦ ᐆᒧᖓ/ᐅᓪᓗᖓ

ᖃᕋᓴᐅᔾᔭᑯᑦ ᑐᓴᐅᒪᑎᕐᑎᔾᔪᑏᑦ # 21

ᐊᑎᖓ	ᑐᑭᓯᓇᖅᓯᑎᕐᑎᔪᑎᖓ
ᓴᓗᒻᒪᖅᓴᐃᓂᕐᒧᑦ ᑎᓕᓯᔾᔪᑎ ᖃᓪᓗᓈᑎᑐᑦ/ᐃᓄᒃᑎᑐᑦ	ᓴᓗᒻᒪᖅᓴᐃᓂᕐᒧᑦ ᑎᓕᓯᔾᔪᑎ ᖃᓪᓗᓈᑎᑐᑦ/ᐃᓄᒃᑎᑐᑦ

ᑎᑎᕋᖅᑐᖅ:	ᑐᓂᔭᐅᓂᖓᓄᑦ ᐅᓪᓗᖓ
>ᕋ, ᑕᐃᒪᓐ (>ᕋ)	

ᐊᑎᓕᐅᕐᓂᖅ	ᐱᔭᐅᔪᑦ ᐆᒧᖓ/ᐅᓪᓗᖓ

ᖃᕋᓴᐅᔾᔭᑯᑦ ᑐᓴᐅᒪᑎᕐᑎᔾᔪᑏᑦ # 22

ᐊᑎᖓ

ᐃᑭᒍᓐᓇᓂᕐᒧᑦ ᐊᑦᑕᓇᕐᓂᖓᓄᑦ ᓇᓗᓇᐃᖅᑕᐅᓂᖓ

ᑐᑭᓯᓇᖅᓯᑎᕐᑎᔪᑎᖓ

ᐃᑭᒍᓐᓇᓂᕐᒧᑦ ᐊᑦᑕᓇᕐᓂᖓᓄᑦ ᓇᓗᓇᐃᖅᑕᐅᓂᖓ

ᑎᑎᕋᖅᑐᖅ:

>ᕋ, ᑕᐃᒪᓐ (>ᕋ)

ᑐᓂᔭᐅᓂᖓᓄᑦ ᐅᓪᓗᖓ

ᐊᑎᓕᐅᕐᓂᖅ

ᐱᔭᐅᔪᑦ ᐆᒧᖓ/ᐅᓪᓗᖓ

ᖃᕋᓴᐅᔭᒃᑯᑦ ᑐᓴᐅᒪᑎᕋᑎᔾᔪᑏᑦ # 23

ᐊᑎᖓ

ᓄᓇᒥᑦ ᓇᒻᒥᓂᖃᓂᕐᒧᑦ ᓇᓗᓇᐃᖅᓯᒍᑎ

DN

ᑎᐊᔅᕋ ᓇᑲᕗᐊᓐᒍ

ᐆᒧᖓ: ᑕᐃᒪᓐ ᐳᕋ

Leasehold title.pdf 61 KB

Leasehold title.pdf 75 KB

SK 21-008 - Provisional Plan ... 895 KB

3 attachments (1 MB) Save all to OneDrive - iqaluit.ca Download all

ᑐᓯᓇᖅᓯᑎᕐᑎᔪᑎᖓ

ᓄᓇᒥᑦ ᓇᒻᒥᓂᖃᓂᕐᒧᑦ ᓇᓗᓇᐃᖅᓯᒍᑎ

Reply Reply all Forward

Thu 7

ᐊᐃᖓᐃ ᑕᐃᒪᓐ,

ᑐᓯᕋᖑᑎᓪᓗᒍ, ᑕᑯᒃᑭᑦ ᓇᒻᒥᓂᖃᓂᕐᒧᑦ ᑐᑭᓯᒋᐊᕈᑏᑦ ᐃᓪᓗᒧᑦ 4129.

ᐃᓪᓗᖅ 4129 ᑲᑎᖕᖓᓂᖃᖅᑐᑦ ᐃᓪᓗᖅ ᐅᑯᐊᖑᓪᓗᑎ ᐃᓪᓗᐃᑦ A ᐊᒻᒪ B, ᐊᑐᓂ ᐃᓪᓘᔪᑦ ᓇᒻᒥᓂᕆᔭᐅᓪᓗᑎ ᐊᔾᔨᒌᖕᒋᑦᑐᓄ ᐃᓄᓐᓄ. ᖃᐅᔨᓴᕐᓂᖅ ᐱᔭᕇᖅᑕᐅᓯᒪᔪᖅ ᐊᒡᒍᕐᓗᒍ ᐱᕐᑯᑎᐅᔪᖅ, ᐊᒻᒪ ᓄᓇᓄᑦ ᐊᓪᓚᕕᖓ ᐱᓕᕆᑎᕋᑎᓯᒪᔪᑦ **ᐃᓚᒍᑕᖓᓂ ᐸᕐᓇᐅᒻᒥᑦ 4888**. ᑭᓯᐊᓂᓕ, ᐸᕐᓇᐅᑦ ᓱᓕ ᐊᑎᓕᐅᖅᑕᐅᓯᒪᖕᒋᑦᑐᖅ.

ᓇᒻᒥᓂᖃᓂᐅᔪᖅ ᐃᒪᐃᓕᖓᔪᑦ:

- 4129A – ᑐᓯᕋᖑᓯᒪᔪᖅ ᓄᓇᕐᑯᑎ 12, ᓇᔪᕕᒃ 231, ᐃᓚᒍᑕᖓ ᐸᕐᓇᐅᑦ 4888
  ᓇᒻᒥᓂᕐᑯᑎᓕᒃ: **ᑮᒐᓐ ᒪᑲᐃ**
  ᒫᓐᓇᐅᔪᒥᑦ ᐊᑐᖅᑐᐊᓂᕐᒧᑦ ᑎᒍᒥᐊᖅᑕᐅᔪᖅ ᓄᓇ ᒪᓕᒐᖅᑎᒍᑦ ᓇᓗᓇᐃᔭᖅᑕᐅᔪᖅ ᐱᕐᑯᑎᐅᔪᖅ ᓄᓇᕐᑯᑎ 7, ᓇᔪᕕᒃ 231, ᐸᕐᓇᐅᑦ 3591, ᐃᖃᓗᐃᑦ, ᓄᓇᕗᑦ, ᑭᓯᐊᓂ ᐃᓚᖓ ᓇᓗᓇᐃᔭᖅᑕᐅᓯᒪᔪᖅ ᓄᓇᖓᓄ.

- 4129B – ᑐᓯᕋᖑᓯᒪᔪᖅ ᓄᓇᕐᑯᑎ 13, ᓇᔪᕕᒃ 231, ᐃᓚᒍᑕᖓ ᐸᕐᓇᐅᑦ 4888
  ᓇᒻᒥᓂᕐᑯᑎᓕᒃ: [redacted]
  ᒫᓐᓇᐅᔪᒥᑦ ᐊᑐᖅᑐᐊᓂᕐᒧᑦ ᑎᒍᒥᐊᖅᑕᐅᔪᖅ ᓄᓇ ᒪᓕᒐᖅᑎᒍᑦ ᓇᓗᓇᐃᔭᖅᑕᐅᔪᖅ ᓄᓇᕐᑯᑎᐊᔪᖅ ᓄᓇᕐᑯᑎ 7, ᓇᔪᕕᒃ 231, ᐸᕐᓇᐅᑦ 3591, ᐃᖃᓗᐃᑦ, ᓄᓇᕗᑦ, ᐃᓚᒋᓪᓗᓂᐅᒃ ᓇᓗᓇᐃᔭᖅᑕᐅᓯᒪᔪᖅ ᓄᓇᖓᓂ.

ᐱᖃᓯᐅᑎᓯᒪᔭᒃᑲ ᐊᔾᔨᖕᒋᑦ ᐊᑐᖅᑐᐊᓂᕐᒧᑦ ᑎᒍᒥᐊᖅᑕᐅᔪᑦ ᐊᑎᖕᒋᑦ ᐊᒻᒪ ᖃᐅᔨᓴᕐᓂᕐᒧᑦ ᐸᕐᓇᐅᑦ ᐃᓕᓐᓄᑦ ᖃᐅᔨᒋᐊᕐᕕᖕᒐᓂ.

ᖃᐅᔨᒋᐊᕐᕕᖕᒐᓄᑦ ᑐᑭᓯᒋᐊᕈᑏᑦ ᐱᓯᒪᔭᒃᑲ ᑎᑎᕋᖅᓯᒪᔪᓂᑦ ᐆᒧᖓ [redacted] [redacted]. ᖃᐅᔨᒋᐊᕐᕕᖕᒐᓄᑦ ᑐᑭᓯᒋᐊᕈᑎᖕᒋᑦ ᐆᒧᖓ ᑮᒐᓐ ᒪᑲᐃ ᐱᓯᒪᖕᒋᑕᒃᑲ.

ᖃᐅᔨᑎᓐᓂᐊᖃᓐᖓ ᐊᐱᖅᑯᑎᔅᓴᖃᒃᑲᓐᓂᕈᕕᑦ.

ᐃᑦᐱᒍᓱᑦᑎᐊᓪᓗᖓ,

ᐃᖃᓗᐃᑦ Iqaluit
ᑎᐳᕋ ᓇᑲᕗᖕᒍ · ᓄᓇᓂᑦ ᐊᐅᓚᑦᑎᔨ
Deborah Nakawungu · Lands Administrator · Administratrice des terres
867.979.5663 · D.Nakawungu@iqaluit.ca
ᓄᓇᓕᐸᐅᔭᐃᑦ ᐃᖃᓗᐃᑦ · City of Iqaluit · Ville d'Iqaluit
867.979.5600 www.iqaluit.ca

ᐅᓂᒃᑳᓕᐊᑦ ᑎᑎᕋᖅᓯᒪᔪᑦ

ᐅᕙᓂ ᔪᓚᐃ 6, 2026, ᑎᑎᕋᖅᑐᖅ, ᑕᐃᒪᓐ ᐳᕋ, ᐃᖅᑲᓇᐃᔭᓚᐅᖅᑐᖅ ᐱᒋᐊᖅᑐᓂ 09:00-17:00 ᐃᑲᕋᖕᒋᓐᓂ ᓄᓇᓕᐸᐅᔭᒃᑯᓐᓂᑦ ᐃᖃᓗᐃᑦ, ᓄᓇᕗᑦ.

ᑖᓐᓇ ᑎᑎᕋᖅᑐᖅ ᐃᖅᑲᓇᐃᔭᓚᐅᖅᑐᖅ ᒪᓕᒐᕋᓛᓕᕆᔨᐅᓪᓗᓂ ᓄᓇᓕᒻᒥ ᐊᔭᐅᖅᓯᒋᐊᓂᕐᒧᑦ ᐱᓕᕆᕕᖓᓐᓂ.

ᖃᓂᒋᔭᐸᓗᐊᓂ 12:00 ᐃᑲᕋᖕᒋᓐᓂ, ᑖᓐᓇ ᑎᑎᕋᖅᑐᖅ ᐅᐊᑦᑎᖃᑦᑕᓚᐅᖅᑐᖅ 4100 ᓇᒦᓐᓂᖓᓂ, ᓄᓇᕐᑯᑎᐅᔪᖅ ᐅᕙᓃᑦᑐᖅ 4129 A ᖃᐅᔨᓴᖅᑕᐅᓚᐅᖅᑐᖅ ᐊᒻᒪ ᓇᓗᓇᐃᖅᑕᐅᓪᓗᓂ ᓱᕐᑯᒥᑦᑎᓯᒪᓪᓗᓂ ᒪᓕᒐᕋᓛᒥ ᓈᓴᐅᑎᖓ 714 – ᑕᑯᒥᓇᖕᒋᑦᑐᑦ ᓄᓇᐃᑦ ᒪᓕᒐᕋᓛᖅ. ᐱᔾᔪᑎᒋᓪᓗᒍ ᖃᑎᖅᓱᐸᓪᓕᐊᓂᖕᒋᓐᓄᑦ ᐃᒋᑕᐅᓯᒪᔪᑦ, ᓴᓂᑦ, ᐊᓴᓗᐊᑦ, ᐊᒻᒪ ᐊᒥᓱᒐᓚᐃᑦ ᐊᐅᓚᔪᓐᓇᖕᒋᑦᑐᑦ ᓄᓇᓯᐅᑏᑦ ᕿᓂᖅᑕᖅ ᓄᓇᓯᐅᑦ, ᑐᖑᔪᖅᑐᖅ SUV, ᐊᒻᒪ ᑲᓕᓲᖅ ᓄᓇᓯᐅᑦ, ᕿᕐᓂᕈᔪᑦᑐᖅ ᑐᖑᔪᖅᑐᖅ ᖁᖓ ᓄᓇᓯᐅᑦ ᐱᕐᑯᑎᐅᔪᒥᑦ, ᑐᓐᖓᕕᒋᓪᓗᒋᑦ ᑎᑎᕋᖅᑐᒧᑦ ᐊᑐᖅᑲᑦᑕᖅᓯᒪᔭᖕᒋᓐᓂ ᐱᓕᕆᐊᖃᖅᑐᓂᑦ ᑕᑯᒥᓇᖕᒋᑦᑐᓂᑦ ᐱᕐᑯᑎᐅᔪᓂᑦ ᓄᓇᓕᐸᐅᔭᖓᓂ ᐃᖃᓗᐃᑦ, ᐊᒥᓲᓂᖕᒋᑦ ᐊᓴᓗᐊᑦ ᐊᒻᒪ ᐃᑭᒍᓐᓇᖅᑐᑦ ᓄᓇᕐᑯᑎᐅᔪᒍᑎ ᐃᓱᒪᓗᑎᖃᖅᑎᑦᑎᔪᑦ ᓇᔪᖅᑕᐅᔪᖅ ᐃᑭᑦᑐᓄᑦ ᐊᑦᑕᓇᕈᑎᖃᖅᑐᑎ. ᑕᐃᒪᐃᓐᓂᖓᓄᑦ, ᑐᖕᒋᓕᖓ ᐊᖕᒋᔪᖅᑳᖅ ᖃᑦᑎᓇᐅᒃᑯᑦ ᖃᐅᔨᒃᑲᖅᑕᐅᓯᒪᔪᖅ ᐊᒻᒪ ᑐᓯᕋᖅᓯᒪᓪᓗᓂ ᖃᐅᔨᓴᖅᑕᐅᓂᖓᓄᑦ ᐱᕐᑯᑎᐅᔪᖅ. ᐅᕙᓂ ᔪᓚᐃ 8, 2026, ᐱᕐᑯᑎᐅᔪᖅ ᖃᐅᔨᓴᖅᑕᐅᓚᐅᖅᑐᖅ ᑐᖕᒋᓕᖓᓄᑦ ᖃᑦᑎᓇᐅᒃᑯᑦ ᐊᖕᒋᔪᖅᑳᖅ ᕗᐊᕐᓂᐊᐃ, ᑐᓴᒪᑎᑕᐅᓪᓗᓂ ᖃᕋᓴᐅᔭᒃᑯᑦ ᑎᑎᖅᑲᑎᒍᑦ ᑲᑎᖅᓱᐸᓪᓕᐊᔪᑦ ᐊᓴᓗᐊᑦ ᐃᑭᒍᓐᓇᓂᕐᒧᑦ ᐊᑦᑕᓇᕈᑎᖃᖅᑐᑎ.

ᐅᕙᓂ ᔪᓚᐃ 10, 2026, ᑎᑎᕋᖅᑐᖅ, ᑕᐃᒪᓐ ᐳᕋ, ᐃᖅᑲᓇᐃᔭᓚᐅᖅᑐᖅ ᐱᒋᐊᖅᑐᓂ 09:00-17:00 ᐃᑲᕋᖕᒋᓐᓂ ᓄᓇᓕᐸᐅᔭᒃᑯᓐᓂᑦ ᐃᖃᓗᐃᑦ, ᓄᓇᕗᑦ.

ᑖᓐᓇ ᑎᑎᕋᖅᑐᖅ ᐃᖅᑲᓇᐃᔭᓚᐅᖅᑐᖅ ᒪᓕᒐᕋᓛᓕᕆᔨᐅᓪᓗᓂ ᓄᓇᓕᒻᒥ ᐊᔭᐅᖅᓯᒋᐊᓂᕐᒧᑦ ᐱᓕᕆᕕᖓᓐᓂ.

ᑎᑎᕋᖅᑐᖅ:	ᑐᓂᔭᐅᓂᖓᓄᑦ ᐅᓪᓗᖓ
ᐳᕋ, ᑕᐃᒪᓐ (ᐳᕋ)	
ᐊᑎᓕᐅᕐᓂᖅ	**ᐱᔭᐅᔪᑦ ᐆᒧᖓ/ᐅᓪᓗᖓ**

ᖃᓂᒋᔭᐸᓗᐊᓂ 14:15 ᐃᑲᕋᖏᓐᓂ, ᑖᓐᓇ ᑎᑎᕋᖅᑐᖅ ᑐᔅᓯᕋᓚᐅᖅᑐᖅ ᓇᒻᒥᓂᖃᓂᕐᒧᑦ ᑐᑭᓯᒋᐊᕈᑎᓂᑦ ᐱᕐᑯᑎᐅᔪᒥᑦ ᓄᓇᓂᑦ ᐊᒻᒪ ᐸᕐᓇᐃᓂᕐᒧᑦ ᐱᓕᕆᕕᖓᓐᓂ ᖃᐅᔨᑎᑦᑎᓚᐅᖅᑐᑦ ᐱᕐᑯᑎᐅᔪᖅ ᓇᒻᒥᓂᕆᔭᐅᓪᓗᓂ ᐆᒧᖓ ᑮᒪᓐ ᒪᑲᐃ. ᐱᕐᑯᑎᐅᔪᒥᑦ ᓇᒻᒥᓂᖃᖅᑐᖅ ᑮᒪᓐ ᒪᑲᐃ ᑐᓂᓯᔭᐅᓚᐅᖅᑐᖅ ᑐᕌᑦᑕᐅᑎᒋᒧᒥᑦ ᓴᓗᒻᒪᖅᓴᐃᓂᕐᒧᑦ ᑎᓕᓯᔾᔪᑎᒥᑦ ᓯᕗᓂᐊᒍᑦ ᑎᑎᕋᖅᓯᒪᔪᓂᑦ ᖃᐅᔨᑎᑦᑎᒍᑎᑕᖃᖅᑎᓐᓇᒍ ᐃᓪᓗᒥᑦ [redacted], ᒪᓕᑦᑐᒋᑦ ᐃᓚᒍᑕᖏᑦ ᒪᓕᒐᕋᓛᖅ ᓈᓴᐅᑎᖓ 714 ᐊᑦᑐᐊᓂᖃᖅᑐᑦ ᐃᑭᒍᓐᓇᖅᑐᓄᑦ ᐊᒻᒪ ᐊᑦᑕᓇᖅᑐᓂᑦ. ᓴᓗᒻᒪᖅᓴᐃᓂᕐᒧᑦ ᑎᓕᓯᔾᔪᑎ ᐱᑕᖃᕆᐊᖃᖅᑎᑦᑎᔪᖅ ᐋᖅᑕᐅᓗᑎ ᐃᒋᒋᑕᐅᓯᒪᒧᑦ, ᓴᓃᑦ, ᐊᔅᓴᓗᐊᑦ ᐊᒻᒪ ᐊᒥᓱᒐᓚᐃᑦ ᐊᐅᓚᒧᓐᓇᖏᑦᑐᑦ ᓄᓇᓯᐅᑏᑦ ᐱᕐᑯᑎᐅᔪᒥᑦ, ᒪᓕᓐᓂᖃᕐᓗᓂ ᐅᓪᓗᖓ ᔪᓚᐃ 24, 2026.

ᖃᓂᒋᔭᐸᓗᐊᓂ 16:00 ᐃᑲᕋᖏᓐᓂ, ᑖᓐᓇ ᑎᑎᕋᖅᑐᖅ ᕿᒥᕐᕈᓚᐅᖅᑕᖓ ᓴᓗᒻᒪᖅᓴᐃᓂᕐᒧᑦ ᑎᓕᓯᔾᔪᑎᒥᑦ ᐱᔨᑦᑎᖅᑕᐅᒋᐊᓐᖓᓚᐅᖅᑐᖅ ᑮᒪᓐ ᒪᑲᐃᒧᑦ ᐊᒻᒪ ᖃᐅᔨᓚᐅᖅᑐᖅ ᐊᐅᓚᑕᐅᓕᖓᓄᑦ ᑕᒻᒪᖅᓯᒪᔪᒥᑦ ᐋᖅᑭᒋᐊᓇᐊᖃᖅᑎᑎᓪᓗᓂ ᐱᔨᑦᑎᖅᑕᐅᑲᓐᓂᕐᓂᖓᓄᑦ.

ᐅᕙᓂ ᔪᓚᐃ 17, 2026, ᑎᑎᕋᖅᑐᖅ, ᑕᐃᒪᓐ ᐳᕋ, ᐃᖅᑲᓇᐃᔭᓚᐅᖅᑐᖅ ᐱᒋᐊᖅᑐᓂ 09:00-17:00 ᐃᑲᕋᖏᓐᓂ ᓄᓇᓕᐸᐅᔭᑯᓐᓂᑦ ᐃᖃᓗᐃᑦ, ᓄᓇᕗᑦ.

ᑖᓐᓇ ᑎᑎᕋᖅᑐᖅ ᐃᖅᑲᓇᐃᔭᓚᐅᖅᑐᖅ ᒪᓕᒐᕋᓛᓕᕆᔨᐅᓪᓗᓂ ᓄᓇᓕᒻᒥ ᐊᔭᐅᖅᓯᒋᐊᓂᕐᒧᑦ ᐱᓕᕆᕕᖓᓐᓂ.

ᐊᑯᓐᓂᖏᓐᓂ 2026-07-10 ᐊᒻᒪ 2026-07-17, ᑖᓐᓇ ᑎᑎᕋᖅᑐᖅ ᐊᒥᓱᐊᖅᑎᒐᓚᑦᑐᓂ ᖃᐅᔨᒋᐊᕐᕕᖃᕋᓱᐊᓚᐅᖅᑐᖅ ᐊᒻᒪ ᐱᔨᑦᑎᑲᓐᓂᕐᓗᒍ ᒥᔅᑕ ᒪᑲᐃ. ᑖᓐᓇ ᑎᑎᕋᖅᑐᖅ ᐅᐸᓚᐅᖅᑕᖓ ᐃᓪᓗ ᐊᒻᒪ ᓇᓂᓇᓱᐊᖅᑐᓂᐅᒃ ᐃᖅᑲᓇᐃᔭᕐᕕᖓᓂ ᑭᓯᐊᓂ ᖃᐅᔨᒋᐊᕐᕕᒋᔪᓐᓇᓚᐅᖏᑕᖓ. ᑖᓐᓇ ᑎᑎᕋᖅᑐᖅ ᖃᐅᔨᒋᐊᕐᕕᒋᓇᓱᓚᐅᕐᒥᔭᖓ ᒥᔅᑕ ᒪᑲᐃ ᐊᒥᓱᐊᖅᑎᒐᓚᑦᑐᓂ ᐅᕐᑳᓚᐅᑎᒃᑯᑦ; ᑭᓯᐊᓂᓕ, ᑭᐅᔪᖃᓚᐅᖏᑦᑐᖅ ᐊᒻᒪ ᖃᐅᔨᒋᐊᕐᕕᐅᓂᕐᒧᑦ ᐱᓚᐅᖏᑦᑐᖅ.

ᖃᓂᒋᔭᐸᓗᐊᓂ 12:00 ᐃᑲᕋᖏᓐᓂ, ᑖᓐᓇ ᑎᑎᕋᖅᑐᖅ ᐅᐸᓚᐅᖅᑕᖓ 4129 A ᐊᒻᒪ ᓴᖅᑭᒌᖅᑎᑎᓪᓗᓂ ᐋᖅᑭᑎᐊᖅᓯᒪᔪᒥᑦ ᓴᓗᒻᒪᖅᓴᐃᓂᕐᒧᑦ ᑎᓕᓯᔾᔪᑎᒥᑦ ᐃᓱᕐᕕᖓᓂ ᒪᑐᖓᓂ ᓇᔪᖅᑕᖓᓂ. ᑎᓕᓯᔾᔪᑎ ᓇᓗᓇᐃᖅᓯᓚᐅᖅᑐᖅ ᑕᑯᒥᓇᖏᑦᑐᒥᑦ ᐱᕐᑯᑎᐅᔪᒥᑦ ᓯᕐᑯᒥᑦᑎᓯᒪᓂᐅᔪᓂᑦ ᐅᕙᓂ ᓄᓇᕐᑯᑎ 12, ᓇᔪᕐᕕᒃ 231, ᐸᕐᓇᐃᑦ 4888, ᑐᕌᕈᑎᖓ 4129A, ᐊᒻᒪ ᑐᒧᐊᖅᑎᑎᓪᓗᓂ ᑖᓐᓇ ᐱᕐᑯᑎᐅᔪᖅ ᒪᓕᓐᓂᖃᓕᖅᑎᑕᐅᓗᓂ ᐅᓇᐅᓕᖅᑎᓪᓗᒍᒍ 2026-07-31.

ᐊᔾᔨᓕᐅᕆᓚᐅᖅᑐᑦ ᓴᖅᑭᒌᖅᑎᑕᐅᔪᒥᑦ ᑎᓕᓯᔾᔪᑎᒥᑦ ᐊᒻᒪ ᐱᖃᓯᐅᑎᓯᒪᓪᓗᓂ ᑎᑎᕋᖅᓯᒪᔪᓄᑦ ᓇᓗᓇᐃᖅᓯᒍᑎᐅᓪᓗᓂ ᐱᔨᑦᑎᓂᕐᒧᖅᑦ.

ᐃᓱᖓ ᐅᓂᒃᑳᓕᐅᓂᕐᒧᑦ
ᒪᓕᒐᕋᓛᓕᕆᔨ ᐳᕋ #74001

ᑎᑎᕋᖅᑐᖅ:	ᑐᓂᔭᐅᓂᖓᓄᑦ ᐅᓪᓗᖓ
ᐳᕋ, ᑕᐃᒪᓐ (ᐳᕋ)	
ᐊᑎᓕᐅᕐᓂᖅ	ᐱᔭᐅᔪᑦ ᐆᒧᖓ/ᐅᓪᓗᖓ

Municipality of the City of Iqaluit, NU
By-law No. #714

CLEAN UP ORDER

To: **Keegan Mackey**
4129A
Iqaluit, Nunavut.

RE: those premises located at Lot: **12** Block: 231 Plan: 4888
Civic Address: **4129A** in the Municipality of the City of Iqaluit

Whereas an Enforcement Officer has deemed the above property to be unsightly as defined in By-law No. 714, "Unsightly Land By-Law" by reasons of:

7.01 / 7.02 NO OWNER / OCCUPANT SHALL CAUSE OR PERMIT REFUSE, LITTER, APPLIANCES, INOPERABLE VEHICLES, OR CONSTRUCTION DEBRIS TO ACCUMULATE ON THEIR PROPERTY UNLESS DESIGNATED AS A SANITARY LANDFILL SITE

5.01- If an Enforcement Officer, in consultation with the Fire Chief, deems an Unsightly Property or Vacant Building to be or likely to become a fire hazard or safety hazard for the occupants or general public, the Enforcement Officer may issue a Clean-up Order requiring items on the Property be amended, altered or removed to eliminate the fire or safety hazard.

The following actions are required:

PROPERTY IS TO BE CLEANED AS TO COMPLY WITH BYLAW 714

AS FOLLOWS:

Removal of general refuse/garbage (mattresses, furniture, automobile parts, wood frames etc)

Removal of derelict and/or Inoperable vehicles black jeep, blue SUV , tow truck, Dark blue top of vehicle (no plates attached)

Removal of debris that causes fire hazard (tires)

Ensure all items are placed in order and do not present a hazard

To be completed no later than: 2026/07/31

If the required actions are not carried out by the above date, the Municipality may carry out the actions required and charge the cost thereof against the Owner of the property. If the Owner does not pay the costs, the costs shall be invoiced to the property owner, failure to pay the associated costs will be assigned as arrears owing to the City of Iqaluit and collected as such.

An appeal may be made to Council, if the appeal is lodged in writing to the Chief Administrative Officer Within twenty-one (21) days of issuance of this Order.

A copy of the Unsightly Land By-law is available upon request.

2026.07.17
Date of Notice

74001
Signature (Enforcement Officer)

ᐃᖃᓗᐃᑦ

ᐊᐅᓚᑦᓯᕕᖕᒐ ᓄᓇᓕᐸᐅᔭᐃᑦ ᐃᖃᓗᓐᓂᑦ, ᓄᓇᕗᑦ ᒪᓕᒐᕋᓛᖅ #714

ᓴᓗᒻᒪᖅᓴᐃᖅᑯᔨᔪᑎ

ᐅᕗᖕᒐ: **Keegan Mackey**
4129A
Iqaluit, Nunavut.

ᐱᔾᔪᑎᐅᔪᖅ: ᐃᓪᓗᖅ ᐅᕙᓃᑦᑐᖅ: ᓄᓇᖅᑯᑎ: 12 ᐃᓗᐃᒃᑲᕐᒥ: 231 ᐸᖅᓇᐅᑎᒦᑦᑐᖅ: 4888
ᐃᓪᓗᑉ ᓈᓴᐅᑎᖕᒐ: **4129A** ᐊᐅᓚᑕᖏᓐᓃᑦᑐᖅ ᓄᓇᓕᐸᐅᔭᐃᑦ ᐃᖃᓗᐃᑦ ᑎᒥᖅᑯᑎᖏᑕ

ᐃᒪᐃᒻᒪᑦ ᒪᓕᒐᕋᓛᓂᑦ ᐊᑐᓕᖅᑎᑦᓯᔨᒥᑦ ᓇᓗᓇᐃᖅᓯᓯᒪᔪᖅᒪᑦ ᐅᖃᐅᓯᐅᓯᒪᔪᖅ ᐱᖅᑯᑎ ᑕᑯᒥᓇᖕᖏᓗᐊᓕᖅᓂᖕᒐᓂᑦ ᒪᓕᑦᑐᒋᑦ ᓇᓗᓇᐃᔭᖅᑕᐅᓯᒪᔪᑦ ᒪᓕᒐᕋᓛᖅ 714, "ᑕᑯᒥᓇᖕᖏᑦᑐᓄᑦ ᓄᓇᓄᑦ ᒪᓕᒐᕋᓛᖅ" ᐅᑯᐊ ᐱᔾᔪᑎᐅᓗᑎᒃ:

7.01 / 7.02 - ᓇᒻᒥᓂᖃᖅᑎᐅᔪᖅ ᐱᖅᑯᑎᖃᖅᕕᒥᓂ ᓄᐊᑦᓯᑐᐃᓐᓇᓂᐊᖕᖏᑦᑐᖅ ᓴᓂᖅᓂᒃ ᐅᕝᕙᓘᓐᓃᑦ ᐱᖅᑯᑎᒥᓂᖅᓂᒃ, ᓄᓇᒃᑰᔨᒥᓂᖅᓂᒃ ᐊᑐᕋᖅᓴᐅᔪᓐᓃᑦᑐᓂᑦ, ᐅᕝᕙᓘᓐᓃᑦ ᓴᓂᖅᓂᒃ ᐃᓪᓗᓕᐅᕈᑎᒥᓂᖅᓂᒃ ᐱᖅᑯᑎᖃᖅᕕᖕᒐᑦ ᓇᓗᓇᐃᖅᑕᐅᓯᒪᖕᖏᑐᐊᖅᐸᑦ ᐊᑦᓯᕕᐅᔪᓐᓇᖅᓂᖕᒐᓄᑦ

ᐅᑯᐊ ᖃᓄᐃᓕᐅᕈᑎᐅᒋᐊᓖᑦ ᐊᑐᖅᑕᐅᖅᑯᔭᐅᔪᑦ:

ᐆᔭᖅᓗᒋᑦ ᐃᑭᓕᕈᑕᐅᔪᓐᓇᖅᑐᓯᕋᖅᓯᒪᔪᖅ/ ᐃᒃᓯᓐᓇᖅᑕᐅᓯᒪᔪᖅᐊᒃᓴᑲᔪᑦ,ᓄᓇᓯᐅᑎᓄᑦ ᐃᓚᒃᓴ, ᓴᓃᑦ ᐆᔭᖅᓗᒋᑦ, ᐆᔭᖅᓗᒋᑦ ᐊᑐᕈᓐᓃᖅᑐᑦ ᐊᒻᒪᓗ/ᐅᕝᕙᓘᓐᓃᑦ ᐊᑐᕈᓐᓃᖅᑐᑦ ᓄᓇᒃᑰᕈᑎᕕᓃᑦ(black jeep, blue SUV, tow truck, dark blue top of vehicle (no plates attached on the vehicles)

ᓴᓗᒻᒪᖅᑕᐅᓯᒪᔭᕆᐊᓖᑦ ᐅᓇ ᐅᓪᓗᖅᓯᐅᑦ ᐊᓂᒍᓚᐅᖕᒋᓐᓂᖕᒐᓂ: 2026/07/31

ᖃᓄᐃᓕᐅᕈᑎᐅᖅᑯᔭᐅᔪᑦ ᐊᑐᖅᑕᐅᓯᒪᖕᖏᑉᐸᑕ ᓱᓕ ᑎᑭᑦᑎᓪᓗᒍ ᐅᓪᓗᖅᓯᐅᑦ ᑕᐃᔭᐅᓯᒪᔪᖅ, ᐊᐅᓚᑦᓯᔨᐅᔪᑦ ᓄᓇᓕᐸᐅᔭᐃᑦ ᐃᖃᓗᓐᓂᑦ ᖃᓄᐃᓕᐅᖅᑕᐅᖅᑯᔭᐅᔪᓂᑦ ᖃᓄᐃᓕᐅᕆᖕᒑᑐᐃᓐᓇᕆᐊᖃᖅᒪᑕ ᐊᒻᒪ ᐊᑭᓖᑎᑦᓯᓕᖅᓗᑎᒃ ᐱᖅᑯᑎᖃᖅᑎᐅᔪᒥᑦ. ᐱᖅᑯᑎᖃᖅᑎ ᐊᑭᓖᖕᒋᑉᐸᑦ ᐊᑭᓕᖅᑕᐅᖅᑯᔭᐅᔪᓂᑦ, ᐊᑭᓕᕆᐊᓖᑦ ᐱᖅᑯᑎᖃᖅᑎᐅᔫᑉ ᐊᑭᓕᑦᓴᖃᐅᑎᖕᒐᓅᖅᑕᐅᓚᔭᖅᑐᑦ ᐊᑭᓕᑦᓴᖅᑖᕆᓗᒋᑦ.

ᐅᓐᓂᖅᓗᑎᐅᔪᓐᓇᖅᑐᖅ ᑲᑎᒪᔨᓄᑦ, ᐅᓐᓂᖅᓗᑎᐅᔪᖅ ᑎᑎᕋᖅᓯᒪᒍᓂ ᑎᒥᐅᔪᒥᑦ ᐊᐅᓚᑦᓯᔨᒪᕆᒻᒍᑦ ᐅᓪᓗᐃᑦ 21 ᐃᓗᖕᒋᓐᓂ ᐱᑎᑕᐅᓚᐅᖅᑎᖅᓗᒍ ᐆᕕᖕᒐ ᐃᓂᖅᑎᕆᔾᔪᑎᒥᒃ

ᐊᔾᔨᖕᒋᓐᓂᑦ ᑕᑯᒥᓇᖕᖏᑦᑐᓄᑦ ᓄᓇᓄᑦ ᒪᓕᒐᕋᓛᖅ ᐊᑐᐃᓐᓇᐅᔪᖅ ᑕᑯᔭᐅᔪᒪᓐᓂᕈᑎᒃ.

2026.07.17
ᐅᓪᓗᖕᒐ ᓇᓗᓇᐃᖅᓯᕕᐅᑉ

74001
ᐊᑎᓕᐅᕈᓯᖕᒐ (ᒪᓕᒐᕋᓛᓕᕆᔨᐅᑉ)

Outlook

ᑐᓂᓯᔭᐅᔪᖅ: ᑕᑯᒥᓇᖏᑦᑐᖅ ᐱᖁᑎᐅᔪᖅ 4129

ᑕᕝᕙᖓᑦ ᓯᑎᕕ ᐊᓪᓚᓐ <S.Allen@iqaluit.ca>
ᐅᓪᓗᖓ ᐱᖓᑦᑎᖅ, 7/8/2026 4:40 ᐅᓐᓄᓴᒃᑯᑦ
ᐆᒧᖓ ᑕᐃᒪᓐ >ᕋ <d.brar@iqaluit.ca>
ᐅᕗᖓᓗ ᕼᐊᓕ ᑲᑐ <H.Carter@iqaluit.ca>

ᒪᓕᒐᕋᓛᓕᓇᔨ >ᕋ

ᑕᑯᓗᒋᑦ ᐊᑖᓂ ᖃᕋᓴᐅᔭᒃᑯᑦ ᑎᑎᖅᑲᖅᐅᕙᓐᖓᑦ D/C ᕗᐊᖁᓂᐊᐃ ᐱᔾᔪᑎᖃᖅᑐᑦ ᐃᑭᒍᓐᓇᖅᑐᓄᑦ ᐊᑦᑕᓇᓂᕐᒧᑦ ᐅᕙᓂ 4129-A.

ᑲᔪᓯᑎᓪᓗᒍ ᓴᓗᒻᒪᖅᓴᐃᓂᕐᒧᑦ ᑎᓕᓯᔾᔪᑎ ᐊᒻᒪ ᓇᓗᓇᐃᕐᓗᒍ ᐃᑭᒍᓐᓇᖅᑐᓄᑦ ᐊᑦᑕᓇᖅᑐᑦ ᐃᓚᖓ ᓴᓗᒻᒪᖅᓴᐃᓂᕐᒧᑦ ᑎᓕᓯᔾᔪᑎᒥᑦ ᐃᓚᒋᓗᒋᑦ ᐊᑕᖏᖅᑐᑦ ᐲᖅᑕᐅᔭᓕᓇᐊᑖᑦ.

ᖃᓄᑐᐃᓐᓇᖅ ᐊᐱᖅᑯᑎᔅᓴᖃᕈᕕᑦ ᑕᑯᓂᐊᕈᓐᓇᖅᑕᐃᑦ ᓴᔭᓐᑦ ᐅᕝᕙᓘᓐᓃᑦ ᐅᕙᓐᓂᑦ.

ᓱᑏᑦ ᐋᓚᓐ · ᐊᕐᕌᔪᖕᒃᑲᓐ ᓄᓇᓕᓐᓂ ᒪᓕᒐᕋᓛᓕᓇᓂᕐᒥᑦ ᑲᒪᔨ # 70001
Steven Allen · Chief Enforcement Officer # 70001 ·
Chef de l'application des lois no 70001
867.979.5674 S.Allen@iqaluit.ca
ᓄᓇᓕᐊᐅᔭᐃᑦ ᐃᖃᓗᐃᑦ · City of Iqaluit · Ville d'Iqaluit
867.979.5600 www.iqaluit.ca

ᑐᑭᓯᒋᐊᕈᑏᑦ ᐃᓗᐊᓃᑦᑐᑦ ᐅᕙᓂ ᑐᓴᕋᓴᒥᑦ ᐊᒻᒪ ᖃᓄᐃᑦᑐᑐᐃᓐᓇᐃᑦ ᐱᖃᓯᐅᑎᓯᒪᔪᑦ ᐃᓗᓕᖃᑭᓐᓇᖅᑐᑦ ᐱᔪᓐᓇᖅᑎᑕᐅᔪᓂᑦ ᐊᒻᒪ ᑲᓐᖑᓇᖅᑎᑕᐅᔪᓂᑦ ᑐᑭᓯᒋᐊᕈᑎᓂᑦ ᐊᒻᒪ ᒪᓕᒐᖅᑎᒍᑦ ᐱᔪᓐᓇᖅᑎᑕᐅᔪᓐᓇᖅᑐᑦ. ᐱᔾᔪᑎᖃᕋᓱᐊᑐᐃᓐᓇᖅᑐᖅ ᐊᑐᖅᑕᐅᓂᖓᓄᑦ ᐃᓄᒻᒧᑦ(ᓄᑦ) ᐊᑎᖃᖅᑐᓄᑦ ᖁᑖᓂ, ᐊᓯᖏᓐᓄᑦ ᐊᑐᖅᑕᐅᓂᖓᓄᑦ ᐱᔪᓐᓇᖅᑎᑕᐅᖏᑦᑐᖅ.

ᐆᒪᖓᑦ: ᔭᐃᓴᓐ ᕗᐊᖁᓂᐊᐃ <J.Fournier@iqaluit.ca>
ᐊᐅᓪᓚᖅᑎᑕᐅᔪᖅ: ᐱᖓᑦᑎᖅ, ᔪᓚᐃ 8, 2026 4:30 ᐅᓐᓄᓴᒃᑯᑦ
ᐆᒧᖓ: ᓯᑎᕕ ᐊᓪᓚᓐ <S.Allen@iqaluit.ca>
ᐅᕗᖓᓗ: ᓱᓪᓕ ᑕᒫᖅ <S.Tagak@iqaluit.ca>
ᐱᔾᔪᑎᖓ: ᐱᔾᔪᑎᖓ: ᑕᑯᒥᓇᖏᑦᑐᖅ ᐱᖁᑎᐅᔪᖅ 4129

ᐊᐃᖓᐃ ᓱᑏᕝ,

ᐊᔾᔨᓐᖑᐊᑐᐃᓐᓴᖏᓐᓂ, ᒪᕐᕉᖔ ᐊᖅᑯᑎᐅᔪᓐᓇᖅᑐᑦ ᐊᔭᐅᖅᓱᒋᐊᓂᕐᒧᑦ ᑐᓐᖓᓂᖃᖅᑐᑦ ᑲᓇᑕᒥ ᐃᑭᑦᑐᓄᑦ ᒪᓕᒐᖏᓐᓄᑦ (NFC 2015 – ᐊᔭᐅᖅᑕᑕᐅᓂᖃᖅᑐᖅ ᐊᑖᓂ *ᐃᑭᑦᑐᓄᑦ ᐊᑦᑕᓇᐃᖅᓯᒪᓂᕐᒧᑦ ᐱᕐᑯᔭᖅ*):

- **ᐃᓚᖓ 2.4.1.1 – ᑲᑎᖅᓱᐸᓕᐊᓂᖏᑦ ᐃᑭᒍᓐᓇᖅᑐᑦ ᓱᓇᒃᑯᑖᑦ**
  - ᑎᑎᕋᖅᓯᒪᓂᖓ 1: *ᐃᑭᒍᓐᓇᖅᑐᑦ ᐊᑦᑕᑯᐃᑦ ᓱᓇᒃᑯᑖᑦ ᐃᓗᐊᓂ ᐊᒻᒪ ᖃᓂᒋᔭᖓᓂ ᐃᓪᓗᐃᑦ ᐱᔪᓐᓇᖅᑎᑕᐅᔭᕆᐊᖃᖏᑦᑐᖅ ᑲᑎᖅᓱᐃᓗᑎ ᐊᒥᓲᓂᖏᓐᓂ ᐅᕝᕙᓘᓐᓃᑦ ᓇᒦᓂᖏᓐᓂ ᐱᑕᖃᖅᑎᑦᑎᔪᓂᑦ ᐃᑭᒍᓐᓇᖅᑐᓂᑦ ᐊᑦᑕᓇᖅᑐᓂᑦ.*
    - ᑖᓐᓇ ᐱᔪᓐᓇᖅᑎᑕᐅᖏᓐᓂᐅᔪᖅ ᐊᒻᒪ ᑐᓐᖓᓂᖃᖅᑐᖅ ᐅᕗᖓ AHJ (ᓄᓇᕗᒻᒥ ᐊᓪᓚᕕᖓ ᖃᑦᑎᕆᔨᒃᑯᑦ ᐊᖏᔪᖅᑳᖓᑦᖅ) ᓇᓗᓇᐃᖅᑕᐅᓂᖏᓐᓄᑦ, ᐃᑲᔪᓯᖅᑕᐅᔪᖅ ᑕᑯᔅᓴᐅᓂᖃᖅᑐᓂᑦ ᑭᒃᑯᑐᐃᓐᓇᕐᓄᑦ ᑐᓴᕋᓴᓴᐃᑦ (PSA) ᑐᓂᓚᐅᖅᑕᖏᓐᓂ ᒪᐃ 2018 ᐃᓪᓗᕋᓛᒥᑦ ᐃᑭᑦᑐᖃᓚᐅᖅᑎᓪᓗᒍ ᐃᖃᓗᓐᓂ: *ᑐᖅᑯᐃᑦᑕᐃᓕᓗᑎᑦ ᐃᑭᒍᓐᓇᖅᑐᓂᑦ ᓱᓇᒃᑯᑖᑦ ᐃᓪᓗᕋᓛᒥᑦ ᐅᕝᕙᓘᓐᓃᑦ ᓄᓇᖓᓂ ᖃᓂᒋᔭᖓᓂ ᖃᓄᐃᑦᑐᑐᐃᓐᓇᕐᒥ ᐃᓪᓗᒥᑦ. ᑖᓐᓇ ᐱᒻᒪᕆᐅᔪᖅ ᐃᑭᒍᓐᓇᖅᑐᓂᑦ ᐊᑦᑕᓇᖅᑐᓂᑦ.*
    (https://nunatsiaq.com/stories/article/65674nunavut_fire_marshal_issues_reminder_on_protecting_sheds_from_fire/)
- **ᐃᓚᖓ 3.3.3.2 – ᓯᓚᒥ ᑐᖅᑯᖅᑕᐅᖃᑦᑕᖅᑐᑦ –** ᐱᓗᐊᖅᑐᒥᑦ ᑲᒫᓗᓴᓴᐃᑦ ᐊᓴᓗᐊᑦ:
  - ᑎᑎᕋᖅᓯᒪᓂᖓ 1: ᑲᒫᓗᓴᓴᐃᑦ ᐊᓴᓗᐊᑦ ᒥᑭᓛᖓᓂ ᐅᖓᓯᓐᓂᖃᕆᐊᖃᖅᑐᑦ 15 ᒦᑕᓂᑦ ᐊᑐᓂᖏᓐᓂ *ᐊᑕᐅᓯᒐᒍᑦ ᑐᖅᑯᐃᕕᒃ ᓇᒦᓐᓂᖓ*
  - ᑎᑎᕋᖅᓯᒪᓂᖓ 2: ᑲᒫᓗᓴᓴᐃᑦ ᐊᓴᓗᐊᑦ ᐱᑕᖃᕆᐊᖃᖅᑎᑕᐅᒻᒥᔪᑦ ᒥᑭᓛᕆᔪᓐᓇᖅᑕᖓ ᐅᖓᓯᓐᓂᖓ 15 ᒦᑕᐃᑦ ᐃᓪᓗᒥᑦ (ᐅᖃᖅᑕᐅᑲᓐᓂᖅᑐᒥᑦ ᐱᑕᖃᓇᖅᑐᒥ ᑎᑎᕋᖅᓯᒪᓂᖓ 1 ᑲᒫᓗᓴᓴᓄᑦ ᐊᓴᓗᐊᓄᑦ)
  - ᐱᔪᓐᓇᖅᑎᑕᐊᖑᔪᑦ ᑲᒫᓗᓴᓴᐃᑦ ᐊᓴᓗᐊᑦ – ᑎᑎᕋᖅᓯᒪᓂᖓ 4: ᐊᑎᖓ *ᐊᑕᐅᓯᖅ ᑐᖅᑯᐃᕕᒃ ᓇᒦᓐᓂᖓ* ᐊᖏᓂᖅᓴᐅᖏᓪᓗᓂ 5 m².
  - ᑐᑭᖏᑦ: *ᐊᑕᐅᓯᖅ ᑐᖅᑯᐃᕕᒃ ᓇᒦᓐᓂᖓ ᑐᑭᖃᖅᑐᖅ ᓇᒦᓐᓂᖓ ᓇᔪᖅᑕᖓ ᖁᓕᓇᖃᑦᑕᐅᑎᔪᓂᑦ [...] ᐊᒻᒪ ᐃᓛᒃᑯᖓᓂᖓ ᐊᑐᐊᓂᓕᓐᓂᑦ ᑐᖅᑯᑦᖅᑕᐅᔪᓂᑦ ᐱᓯᕕᖃᖅᑐᓂ ᑐᖑᓂᐅᖏᑦᑐᖅ 2.4 m ᓯᕕᑐᓂᖓ.*
    - ᐊᓯᐊᒍᑦ ᐅᖃᕐᓗᒍ, ᖃᓄᐃᑦᑐᑐᐃᓐᓇᐃᑦ ᐊᓴᓗᐊᑦ ᐃᓛᒍᖓᖏᑦᑐᑦ ᒥᑭᓛᕆᔪᓐᓇᖅᑕᖓᓂ 2.4 m ᐊᑕᐅᓯᐅᔪᑦ *ᐊᑕᐅᓯᖅ ᑐᖅᑯᐃᕕᒃ ᓇᒦᓐᓂᖓ*

ᐅᕙᖓ ᐃᓱᒪᒋᔭᖓᓂ ᐊᔾᔨᓐᖑᐊᓂᑦ ᐊᔾᔨᑏᖏᑦᑐᑦ ᖁᓕᓇᕐᑐᑦ ᐊᓴᓗᐊᑦ ᑐᓐᖓᕕᖃᖅᑐᑦ ᐊᖏᓂᖅᓴᒥ 5 m² ᐊᒻᒪ ᖃᓂᓐᓂᓴᐅᓪᓗᑎ 15 m ᐃᓪᓗᒍᑦ ᐊᒻᒪ ᐊᓯᖏᑦ ᓄᓇᓯᐅᑏᑦ ᓯᖁᒥᑦᑎᓯᒪᔪᑦ ᐆᒥᖓ NFC 3.3.3.2. ᓈᒻᒪᑦᑐᒥᑦᑕᐅᖅ ᐊᐃᕙᔪᑦᑕᐅᔪᓐᓇᕐᒥᔪᖅ, ᐱᔾᔪᑎᒋᓪᓗᒍ ᖃᑦᑎᕆᔨᒃᑯᑦ ᐊᖏᔪᖅᑳᖓᓐᓄ ᐅᓂᒃᑳᖏᑦ ᒪᐃ 2018, ᐅᖃᕐᓗᑎ ᓯᖁᒥᑦᑎᓯᒪᓂᖃᖅᑐᑎᑦ NFC 2.4.1.1.

ᐱᖁᑎᒃᑲᓂᐅᔪᖅ ᐊᓴᓗᐊᓄᑦ ᐃᓱᒫᓗᑕᐅᔪᓄᑦ ᐃᓱᒫᓗᑎᒋᔭᒃᑲ ᐅᓇᐅᔪᖅ [redacted]. ᐊᒥᓱᒐᒪᐅᔪᑦ ᖁᓕᓇᖃᑦᑕᐅᑎᔪᑦ ᐊᓴᓗᐊᑦ ᖃᓂᒋᔭᖓᓃᑦᑕᐅᖅ ᓴᓇᓯᒪᔪᒥᑦ.

ᖃᐅᔨᑎᓐᓂᐊᖃᓐᖓ ᐊᓯᖏᓐᓂ ᐊᐱᖅᑯᑎᔅᓴᖃᕈᕕᑦ,

ᔭᐃᓴᓐ.

ᔭᐃᓴᓐ ᐳᐊᕐᓂᐊᐃ
Jason Fournier
Deputy Fire Chief | ᑐᓐᓕᐊ ᖃᕐᑎᓇᔨᓂᑦ ᐊᔾᔨᔪᓐᑲᔭᒐᑕ | Chief adjoint des services d'incendie

O-867-979-5690 | C-867-222-4787 | J.Fournier@iqaluit.ca
ᐃᖃᓗᐃᑦ ᖃᕐᑎᓇᔨᔭᕐᑦ | Iqaluit Fire Department | Service d'incendie d'Iqaluit
www.iqaluit.ca

ᐆᒪᖕᒐᕐ: ᓯᑎᕕ ᐊᑦᓚᓐ <S.Allen@iqaluit.ca>
ᐊᐅᑦᓚᖅᑎᑕᐅᔪᖅ: ᔪᓚᐃ 8, 2026 16:15
ᐆᒧᖕᒐ: ᓲᑦ ᑕᒫᖅ <S.Tagak@iqaluit.ca>; ᔭᐃᓴᓐ ᐳᐊᕐᓂᐊᐃ <J.Fournier @iqaluit.ca>
ᐅᑭᖕᒐᓗ: ᓯᑎᕕ ᐊᑦᓚᓐ <S.Allen@iqaluit.ca>
ᐱᔾᔪᑎᖕᒐ: ᑐᓂᓯᔭᐅᔪᖅ: ᑕᑯᒥᓇᖕᒋᑦᑐᖅ ᐱᕐᑯᑎᐅᔪᖅ 4129

ᐊᐃᖕᒐᐃ ᓲᑦ ᐊᒻᒪ ᔭᐃᓴᓐ

ᖃᐅᔨᒋᐊᕋᓯᑐᐃᓐᓇᖅᑐᖕᒐ ᑐᔾᓯᕋᐅᒻᒥᑦ IFD ᖃᐅᔨᓴᕐᓗᓂ ᓇᓗᓇᐃᖅᑕᐅᓯᒪᔪᒥᑦ ᐱᕐᑯᑎᐅᔪᒥᑦ ᐃᑭᒍᓐᓇᖅᑐᓄᑦ ᐊᑦᑕᓇᖅᑐᓄᑦ ᒪᓕᑦᑐᒍ ᑕᑯᒥᓇᖕᒋᑦᑐᓄᑦ ᒪᓕᒐᕋᓛᖅ 714.

ᖃᐅᔨᓴᕈᓐᓇᖅᓯᓯᒪᕕᐅᑦ ᑖᓐᓇ ᐱᕐᑯᑎᐅᔪᖅ?

ᖁᔭᓐᓇᒦᒃ,
ᓯᑎᕝ

ᓱᑏᕐ ᐊᓚᓐ · ᐊᔾᔨᔪᓐᑲᕝ ᓄᓇᓕᓐᓂ ᒪᓕᒐᕋᓛᓕᕆᓂᕐᒥᑦ ᑲᒪᔨ # 70001
Steven Allen · Chief Enforcement Officer # 70001 ·
Chef de l'application des lois no 70001
867.979.5674 S.Allen@iqaluit.ca
ᓄᓇᓕᐸᐅᔭᐃᑦ ᐃᖃᓗᐃᑦ · City of Iqaluit · Ville d'Iqaluit
867.979.5600 www.iqaluit.ca

ᑐᑭᓯᒋᐊᕈᑏᑦ ᐃᓗᐊᓃᑦᑐᑦ ᐅᕙᓂ ᑐᓴᕋᓴᒥᑦ ᐊᒻᒪ ᖃᓄᐃᑦᑐᑐᐃᓐᓇᐃᑦ ᐱᖃᓯᐅᑎᓯᒪᔪᑦ ᐃᓗᓕᖃᕈᓐᓇᖅᑐᑦ ᐱᔪᓐᓇᖅᑎᑕᐅᔪᓂᑦ ᐊᒻᒪ ᑲᓐᖑᓇᖅᑎᑕᐅᔪᓂᑦ ᑐᑭᓯᒋᐊᕈᑎᓂᑦ ᐊᒻᒪ ᒪᓕᒐᖅᑎᒍᑦ ᐱᔪᓐᓇᖅᑎᑕᐅᔪᓐᓇᖅᑐᑦ. ᐱᔾᔪᑎᖃᕋᓯᐊᑐᐃᓐᓇᖅᑐᖅ ᐊᑐᖅᑕᐅᓂᖕᒐᓄᑦ ᐃᓄᒻᒧᑦ(ᓄᑦ) ᐊᑎᖃᖅᑐᓄᑦ ᖁᑦᓗᓂ, ᐊᓯᖕᒋᓐᓄᑦ ᐊᑐᖅᑕᐅᓂᖕᒐᓄᑦ ᐱᔪᓐᓇᖅᑎᑕᐅᖕᒋᑦᑐᖅ.

ᐆᒪᖕᒐᕐ: ᐸᐊᓕ ᑲᑐ <H.Carter@iqaluit.ca>
ᐊᐅᑦᓚᖅᑎᑕᐅᔪᖅ: ᓇᒡᒐᔭᔭᐅ, ᔪᓚᐃ 6, 2026 4:35 ᐅᓐᓄᔭᒃᑯᑦ
ᐆᒧᖕᒐ: ᓲᑦ ᑕᒫᖅ <S.Tagak@iqaluit.ca>
ᐅᑭᖕᒐᓗ: ᓯᑎᕕ ᐊᑦᓚᓐ <S.Allen@iqaluit.ca>
ᐱᔾᔪᑎᖕᒐ: ᑐᓂᓯᔭᐅᔪᖅ: ᑕᑯᒥᓇᖕᒋᑦᑐᖅ ᐱᕐᑯᑎᐅᔪᖅ 4129

ᐅᑦᓗᖃᑦᑎᐊᓇᑦ,

ᐱᖃᓯᐅᑎᓯᒪᔪᑦ ᐊᔾᔨᓐᖑᐊᑦ ᐱᕐᑯᑎᐅᔪᒥᑦ (ᐃᑉᐱᒋᖕᒋᒍᓐᓇᖅᑕᑎᑦ ᐊᔾᔨᓐᖑᐊᑦ ᐅᕙᓂᑦᑐᑦ ᓄᕗᔭᐃᑦ) ᓯᑎᕝ ᐃᓕᓐᓂᑦ ᐅᖃᖃᑎᖃᓚᐅᖅᑐᖅ ᐱᔾᔪᑎᖃᖅᑐᓂᑦ ᖃᐅᔨᓴᖅᑕᐅᓂᖕᒋᓐᓄᑦ ᐃᑭᒍᓐᓇᖅᑐᓄᑦ ᐊᑦᑕᓇᖅᑐᓄᑦ.

ᖁᔭᓐᓇᒦᒃ

ᐸᕐᓕ ᑲᑐᕐᓱᔨ - ᓄᓇᓕᓐᓂ ᒪᓕᒐᕋᓛᓕᕆᓂᕐᒥᑦ ᑲᒪᔨ #71001
Harley Carter· Sergeant - Municipal Enforcement Officer #71001
Sergent - Agent municipal du maintien de l'ordre no 71001
867.979.5671 H.Carter@iqaluit.ca

ᓄᓇᓕᐸᐅᔭᐃᑦ ᐃᖃᓗᐃᑦ · City of Iqaluit · Ville d'Iqaluit
867.979.5600 www.iqaluit.ca

ᐆᒪᖕᒐᑦ: ᑕᐃᒪᓐ ᐳᕝ <d.brar@iqaluit.ca>
ᐊᐅᓪᓚᖅᑎᑕᐅᔪᖅ: ᓇᒡᒐᔾᔭᐅ, ᔪᓚᐃ 6, 2026 4:35 ᐅᓐᓄᓴᒃᑯᑦ
ᐆᒧᖕᒐ: ᐊᐊᓕ ᑲᑐ <H.Carter@iqaluit.ca>
ᐱᔾᔪᑎᖕᒐ: ᑕᑯᒥᓇᖏᑦᑐᖅ ᐱᕐᑯᑎᐅᔪᖅ 4129

ᓇᓂᑰᒃ ᐱᖃᓯᐅᑎᓯᒪᔪᖅ pdf ᐃᓗᓕᖃᖅᑐᖅ ᐊᔾᔨᓐᖑᐊᓂᑦ ᑕᑯᒥᓇᖏᑦᑐᒥᑦ ᐱᕐᑯᑎᐅᔪᒥᑦ 4129

ᑕᐃᒪᓐ ᐳᕝᕕ · ᓄᓇᓕᖕᓂ ᒪᓕᒐᕋᓛᓕᕆᓂᕐᒥᑦ ᑲᒪᔨ # 74001
Daman Brar · Municipal Enforcement Officer # 74001 ·
Agent municipal du maintien de l'ordre no 74001
867.979.5686 D.Brar@iqaluit.ca

ᓄᓇᓕᐸᐅᔭᐃᑦ ᐃᖃᓗᐃᑦ · City of Iqaluit · Ville d'Iqaluit
867.979.5600 www.iqaluit.ca

To: CAO of City of Iqaluit

Good day

Consider this my official appeal o
Clean up order addressed to property
on lot: 12, Block: 231, Plan: 4888
with civic address 4129A in the
municipality of Iqaluit.

Now that you have received my appe
in writing. I am waiting for correspond
to voice my concerns regarding this mat

Mackey July 30th, 2026

(Keegan Mackey) [redacted]

ᐆᒧᖕᒐ: ᐊᖏᔪᖅᑲᖅ ᐊᓪᓚᕕᒻᒥ ᐊᐅᓚᑦᔨᓗ ᓄᓇᓕᐸᐅᔭᖕᒐᑦ ᐃᖃᓗᐃᑦ

ᐅᓪᓗᖃᑦᑎᐊᕆᑦ,
ᐃᓱᒪᒋᓗᒍ ᐅᓇ ᐅᖃᓂᓗᒍᑎᓪᓚᕆᒐ ᓴᓗᒻᒪᖅᓴᐃᓂᖅᒧᑦ ᑎᓕᓯᔾᔪᑎᒧᑦ ᑐᕌᖓᑎᑕᐅᔪᖅ ᐱᖁᑎᒧᑦ ᓄᓇᖁᑎ: 12, ᓇᔪᕕᒃ: 231, ᐸᖁᐅᑎ: 4888 ᑐᕌᕈᑎᖓ 4129A ᓄᓇᓕᖕᒐᓂᑦ ᐃᖃᓗᐃᑦ.

ᐱᓱᒪᓕᕋᕕᐅᒃ ᐅᖃᓂᓪᓗᒍᑎᒐ ᑎᑎᕋᖅᓯᒪᔪᒃᑯᑦ, ᐅᑕᖅᑭᔪᖕᒐ ᑎᑎᖅᑲᒥᑦ ᑐᓴᖅᑕᐅᓗᓂ ᓂᐱᒐ ᐱᔾᔪᑎᖃᖅᑐᒥᑦ ᑖᔅᓱᒥᖕᒐ.

[ᐊᑎᓕᐅᖃᓂᖅ] ᔪᓚᐃ 30, 2026
(ᑮᒐᓐ ᒪᑲᐃ) [redacted]

ᓄᓇᓕᐸᐅᔭᐃᑦ ᐃᖃᓗᓐᓂ
ᑲᑎᒪᔨᑦ ᑲᑎᒪᓂᖓ #09
ᔪᓚᐃ 28, 2026 6:00–ᒥ ᐅᓐᓄᒃᑯᑦ
ᓄᓇᓕᐸᐅᔭᐃᑦ ᑲᑎᒪᔨᖏᑕ ᑲᑎᒪᕕᖓᓂ

ᑲᑎᒪᔨᑦ ᐅᐸᔅᓯᒪᔪᑦ

ᒪᐃᔭ ᓵᓚᒪᓐ ᐊᕙ
ᒪᐃᔭᐅᑉ ᑐᖏᓕᒃᑲᓐᓂᖓ ᐄᐃᐅᓇ ᕕᓕᐅᓇᑎ– ᐅᖁᓚᐅᑎᒃᑯᑦ
ᑲᑎᒪᔨ ᐋᒻᐳ ᐊᒡᔫᑲᖅ
ᑲᑎᒪᔨ ᒥᑐᓴᓚ ᑯᓄᒃ
ᑲᑎᒪᔨ ᑯᑐᓚ ᒪᖅᓯ
ᑲᑎᒪᔨ ᑲᐃᕈ ᓯᐊᐳᑦ

ᐅᐸᔅᓯᒪᖏᑦᑐᑦ

ᒪᐃᔭᐅᑉ ᑐᖏᓕᖓ ᑭᒻᐳᓕ ᓯᒥᑦ
ᑲᑎᒪᔨ ᓴᐃᒪᓐ ᓇᑖᖅ
ᑲᑎᒪᔨ ᕈᒥᓐ ᓯᑏᕙᓐᓴᓐ

ᐅᐸᔅᓯᒪᔪᑦ ᐊᓪᓚᕝᕕᓕᕆᔨᑦ

ᓯᑏᕝ ᐃᓐᒐᓚᓐᑦ, ᐊᓪᓚᕝᕕᓕᕆᔨᒻᒪᕆᒃ
ᔭᐃᒥ ᐃᕕᒃ, ᐊᓪᓚᕝᕕᓕᕆᔨᒻᒪᕆᐅᑉ ᑐᖏᓕᖓ
ᕕᓕ ᐅᐃᓕᐊᒻᔅ, ᐊᓪᓚᕕᓕᕆᔨᒻᒪᕆᐅᑉ ᑐᖏᓕᖓ
ᕗᕆᐊᓇ ᓛᖕᕗᑦ, ᓄᓇᓕᐸᐅᔭᒃᑯᑦ ᐊᓪᓚᑎᖓ
ᑭᐅᕈ ᓇᑲᓐᕙᒋ, ᐊᐅᓚᑦᑎᔨᐅᑉ ᐃᑲᔪᖅᑎᖓ
ᒫᑎᐅ ᑖᑦᔅ, ᑐᑭᒧᐊᖅᑎᑦᑎᔨ ᐸᓐᓇᐃᔨᓄᑦ ᐊᒻᒪ ᐱᕙᓪᓕᐊᔪᓕᕆᔨᓄᑦ
ᓯᑏᕙᓐ ᐋᓚᓐ, ᒪᓕᒐᕐᓂᑦ ᐊᑐᓕᖅᑎᑦᑎᔨ
ᔨᐊᕗᕆ ᕗᕐᓐ, ᑐᓴᐅᒪᓕᕆᔨᓄᑦ ᐊᒻᒪ ᓂᐅᕕᖅᐸᑦᑐᓄᑦ ᐱᔨᖅᑎᕋᐅᑎᓄᑦ ᐊᖏᔪᖅᑳᖅ

ᓂᐱᖃᓐᖏᑲᐃᓐᓇᖅᑐᑦ

ᒪᐃᔭ ᐊᕙ ᐱᒋᐊᖅᑎᑦᑎᓚᐅᖅᑐᖅ ᑲᑎᒪᓂᕐᒥ 6:01–ᒥ ᐅᓐᓄᒃᑯᑦ
ᓂᐱᖃᓐᖏᑲᐃᓐᓇᖅᑳᖅᑐᑎᒃ.

ᑲᑎᒪᔨᑦ ᓄᑖᑦ ᐊᖏᖅᑕᐅᔪᑦ

ᐃ) ᓄᓇᐸᐅᔭᒃᑯᓐᓄᑦ ᑲᑎᒪᔨ – ᑯᑐᓚ ᒪᖅᓯ

ᑯᑐᓚ ᒪᖅᓯ ᐊᖏᖅᑕᐅᓚᐅᖅᑐᖅ ᓄᓇᐸᐅᔭᒃᑯᓐᓄᑦ ᑲᑎᒪᔨᐅᓂᕐᒧᑦ ᕗᕆᐊᓇ ᓛᖕᕗᑦᒧᑦ, ᓄᓇᐸᐅᔭᒃᑯᑦ ᐊᓪᓚᑦᑎᖓᓄᑦ.

ᑲᑎᒪᔨᑦ ᖃᑎᒪᓂᖓ #09
ᔪᓚᐃ 28, 2026
2–ᖓ 20–ᖑᔪᓂᒃ

ᐊᖏᖅᑕᐅᓂᖏᑦ ᑲᑎᒪᔾᔪᑎᔅᓴᐃᑦ
ᐃᓚᔭᐅᔪᑦ:

1. ᐊᔪᐃᓐᓇᕆᐊᒃᑲᓐᓂᕐᓂᕐᒧᑦ ᓈᓚᓐᓂᖅ – ᑕᑯᒥᓇᖕᒋᑦᑐᒧᑦ ᓄᓇᒧᑦ ᒪᓕᒐᕋᓛᖅ ᓈᓴᐅᑎᓕᒃ 714
   ᐱ) ᑲᓐᖑᓇᖅᑐᒃᑯᑦ ᑲᑎᒪᓂᖅ – ᒪᓕᒐᓕᕆᓂᖅ – ᐅᖃᐅᑕᐅᔪᖅ

ᐱᕐᑯᔨᕗᖓᒋᑦ #26-159

ᐱᒋᐊᖅᑎᑦᑎᔪᖅ: ᑲᑎᒪᔨ ᓯᐊᐳᑦ
ᐊᐃᑉᐲᔪᖅ: ᑲᑎᒪᔨ ᐊᒡᔫᑲᖅ

ᑲᑎᒪᔾᔪᑎᔅᓴᑦ ᐊᖏᖅᑕᐅᔪᑦ ᐋᖅᑭᒋᐊᖅᑕᐅᓪᓗᑎᑦ. ᑲᔪᓯᔪᖅ

1. ᐊᔪᐃᓐᓇᕆᐊᒃᑲᓂᕐᓂᕐᒧᑦ ᓈᓚᓐᓂᖅ – ᑕᑯᒥᓇᖕᒋᑦᑐᒧᑦ ᓄᓇᒧᑦ ᒪᓕᒐᕋᓛᖅ ᓈᓴᐅᑎᓕᒃ 714

a) **ᐊᔪᐃᓐᓇᕆᐊᒃᑲᓂᕈᑕᐅᔪᖅ ᓴᓗᒻᒪᓴᖅᑕᐅᕐᑯᓪᓗᒍ – ᓄᓇ 3, ᐃᓂᖓ 10, ᐸᓐᓇᐅᑎ 1986 – ᐃᓪᓗ 3266 ᔫᒃ ᐊᓇᕈᐊᖅ ᐊᑐᕆᐊᖓᓂ**

ᒪᐃᔭ ᐊᕙ ᐅᖃᐅᔾᔨᒋᐊᓚᐅᖅᑐᖅ ᐊᔪᐃᓐᓇᕆᐊᒃᑲᓂᕈᑕᐅᔪᖅ ᐱᓕᕆᐊᕆᔭᐅᒐᔭᕐᒪᑦ ᒪᓕᓪᓗᒍ ᑕᑯᒥᓇᖕᒋᑦᑐᒧᑦ ᓄᓇᒧᑦ ᒪᓕᒐᕋᓛᖓ ᓈᓴᐅᑎᓕᒃ 714. ᐅᑯᐊ ᓇᓗᓇᐃᔭᖅᑕᐅᓚᐅᖅᑐᑦ:

- ᓴᓗᒻᒪᖅᐃᕐᑯᔾᔪᑎ ᐋᖅᑭᑦᑕᐅᓚᐅᕐᑐᖅ ᕼᐊᒻᒪᓚᒃᑯᑦ ᒪᓕᒐᕐᓂᖅ ᐊᑐᓕᖅᑎᑦᑎᔨᓄᑦ ᒪᐃ 29, 2026–ᒥ ᑭᐊᕙᓐ ᕗᕈᐃᓕᐊᑦ–ᒧᑦ, ᐃᓪᓗ 3266 ᔫᒃ ᐊᓇᕈᐊᖅ ᐊᑐᕆᐊᖓᓃᑦᑐᖅ, ᓄᓇ 3, ᐃᓂᖓ 10, ᐸᓐᓇᐅᑎ 1986.
- ᐊᔪᐃᓐᓇᕆᐊᒃᑲᓐᓂᕐᓂᕐᒧᑦ ᓈᓚᓐᓂᖅ ᑲᔪᓯᑎᑕᐅᓂᐊᖅᑐᖅ ᑲᑎᒪᔨᓄᑦ ᐃᓱᔅᓴᕐᓯᐅᕈᑎᖃᕐᑯᓪᓗᒋᑦ ᐊᔪᐃᓐᓇᕆᐊᒃᑲᓐᓂᕈᑎᒥᒃ
- ᑲᑎᒪᔨᑦ ᓈᓚᒃᑲᔭᕐᑐᑦ ᖃᓄᐃᓕᖓᓂᕆᔭᖓᓂ ᐊᒻᒪ ᐱᔾᔪᑕᐅᔪᖅ
- ᑐᓴᖅᑕᐅᔭᓈᖅᐸᑕ ᐅᖃᐅᑕᐅᓯᒪᔪᓕᒫᑦ ᐊᒻᒪ ᓇᓗᓇᐃᖅᓯᔾᔪᑎᓄᑦ ᓴᖅᑭᖅᑕᐅᔪᑦ, ᐅᑎᖅᑎᑕᐅᔪᓐᓇᕋᔭᖅᑐᖅ ᐅᕝᕙᓘᓐᓃᑦ ᑲᔪᓯᑎᑕᐅᓗᓂ ᓴᓗᒻᒪᓴᐃᓂᐅᕐᑯᔭᐅᔪᖅ ᐊᔪᐃᓐᓇᕆᐊᒃᑲᓐᓂᓂᐅᓴᐸᐸᑦ
- ᐃᓱᒪᓕᐅᕈᑕᐅᔪᑦ ᑲᑎᒪᔨᓄᑦ ᑭᖑᓪᓕᖅᐹᖑᓂᐊᖅᑐᑦ
- ᒥᔅᑕ ᕗᕈᓕᐊᑦ ᐅᖃᐅᔾᔨᓯᒪᔪᖅ ᐅᐸᒃᑲᔭᖏᓐᓂᕋᖅᑐᓂᐅᒃ ᐊᔪᐃᓐᓇᕆᐊᒃᑲᓐᓂᕈᑎᒧᑦ ᓇᓚᓐᓂᐅᔪᖅ
- ᒥᔅᑕ ᕗᕈᓕᐊᑦ ᑐᓂᓯᓚᐅᕐᑐᖅ ᐊᔪᐃᓐᓇᕆᐊᒃᑲᓐᓂᓂᕐᒧᑦ ᑎᑎᖅᑲᒥᒃ, ᐃᓚᓕᐅᔾᔭᐅᓯᒪᔪᖅ ᑕᕝᕙᓂ ᑲᑎᒪᔾᔪᑎᓂᒃ

ᒪᐃᔭ ᐊᕙ ᐊᐱᕆᓚᐅᖅᑐᖅ ᕗᕆᐊᓇ ᓛᖕᕗᕐᒥ, ᓄᓇᓕᐸᐅᔭᒃᑯᑦ ᐊᓪᓚᑦᑎᖓ, ᐅᖃᓕᒫᖅᑯᓪᓗᓂᐅᒃ ᐊᔪᐃᓐᓇᕆᐊᒃᑲᓂᖅᓂᖅᒧᑦ ᑎᑎᖅᑲᖓᓂ ᑭᐊᕙᑦ ᕗᕈᓗᐊᑦ, ᑐᔾᔪᕋᖅᓯᒪᔪᖅ ᐅᖓᕙᕆᐊᖅᑕᐅᖅᑯᓪᓗᒍ ᓲᑏᕙᕙ 10, 2026–ᒧᑦ, ᐅᓪᓗᐃᑦ 90 ᐅᖓᑖᓅᖅᓯᒪᔪᖅ ᒪᓕᑦᑕᐅᖅᑯᔭᒧᑦ ᐃᓱᓕᕝᕕᖓᓂ ᔫᓂ 12, 2026.

ᓯᑏᕙ ᐋᓚᓐ, ᒪᓕᒐᖅᓂᒃ ᐊᑐᓕᖅᑎᑦᑎᔨ, ᐅᓂᒃᑳᓚᐅᖅᑐᖅ ᑐᔾᔪᕋᐅᑎᒥᒃ ᐃᓱᒪᓕᐅᕈᑎᔾᔪᒧᑦ ᑕᑯᒥᓇᖏᑦᑐᒧᑦ ᐱᖁᑎᓄᑦ ᐊᔪᐃᓐᓇᕆᐊᒃᑲᓐᓂᕈᑎᒧᑦ ᐃᓪᓗ 3266 ᔫᒃ ᐊᓇᕈᐊᖅ ᐊᑐᕆᐊᖓᓂ. ᒥᔾᑕ ᐋᓚᓐ ᐅᖃᐅᔾᔨᓚᐅᖅᑐᖅ ᐅᓂᒃᑳᖅ ᐱᓕᕆᐊᕆᖃᑕᐅᒻᒪᑦ ᓱᑦ ᑕᒫᖅ, ᑐᑭᒧᐊᖅᑎᑦᑎᔨ ᑐᐊᕕᖅᓇᖅᑐᓕᕆᔨᒃᑯᓐᓄᑦ/ᖃᑦᑎᕆᔨᒃᑯᑦ ᐊᖏᔪᖅᑳᖓᓄᑦ.

ᒪᐃᔭ ᐊᕙ ᑐᓴᕈᒪᓚᐅᖅᑐᖅ ᑭᒃᑯᑐᐃᓐᓇᕐᓂᒃ.

ᒪᐃᔭ ᐊᕙ ᑐᓴᒃᑲᓐᓂᕈᒪᓚᐅᖅᑐᖅ ᑭᒃᑯᑐᐃᓐᓇᕐᓂᒃ.

ᒪᐃᔭ ᐊᕙ ᑐᓴᒃᑲᓐᓂᕈᒪᓚᐅᖅᑐᖅ ᐱᖓᔪᐊᓂ ᐊᒻᒪ ᑭᖑᓪᓕᖅᐹᒥ.

ᑐᓴᖏᒻᒪᑦ, ᒪᐃᔭ ᐊᕙ ᒪᑐᐃᖅᓯᓚᐅᖅᑐᖅ ᐊᐱᖅᑯᑎᔾᔪᑕᕐᑲᖅᐸᑦ ᐊᒻᒪᓗ/ᐅᕝᕙᓘᓐᓃᑦ ᐃᓱᒫᓘᑎᑕᕐᑲᖅᐸᑦ ᑲᑎᒪᔨᓄᑦ.

ᐊᐱᖅᑯᑎᔾᔪᕐᑲᖏᒻᒪᑕ ᐊᒻᒪᓗ/ᐅᕝᕙᓘᓐᓃᑦ ᐃᓱᒫᓘᑎᕐᑲᖏᒻᒪᑕ ᑲᑎᒪᔨᑦ, ᒪᐃᔭ ᐊᕙ ᒪᑐᖅᓯᓚᐅᖅᑐᖅ ᑭᓇᑐᐃᓐᓇᐃᑦ ᓂᑦᓕᐊᔪᓐᓇᕐᑯᓪᓗᒋᑦ.

ᐱᑕᕐᑲᖏᒻᒪᑦ, ᒪᐃᔭ ᐊᕙ ᐅᕐᑲᐅᔾᔨᓚᐅᖅᑐᖅ ᑲᑎᒪᔨᑦ ᑲᖑᓇᖅᑐᒃᑰᑦ ᑲᑎᒪᔭᕆᐊᕐᑲᕐᓂᕋᖅᑐᓂᒋᑦ.

ᐱ) ᑲᓐᖑᓇᖅᑐᒃᑯᑦ ᑲᑎᒪᓂᖅ – ᒪᓕᒐᓕᕆᓂᖅ

ᒪᓕᑦᑐᒍ ᐃᓚᖓ 22 (2) (ᐃ) *ᓄᓇᓕᐸᐅᔭᐃᕐ, ᓄᓇᓖᑦ ᐊᒻᒪ ᓄᓇᓕᕋᓛᑦ ᐱᕐᑯᔭᖅ ᐊᒻᒪ* ᒪᓕᒐᕋᓛᖅ ᓈᓴᐅᑎᓕᒃ 526 ᐃᓚᖓ 67

ᒪᐃᔭ ᐊᕙ ᐊᐱᕆᓚᐅᖅᑐᖅ ᐃᓚᒋᔭᐅᔪᓂᒃ ᐳᓛᕐᕕᒦᑦᑐᓂᒃ ᐊᓂᑲᐃᓐᓇᕐᑯᓪᓗᒋᑦ ᓄᓇᓕᐸᐅᔭᒃᑯᑦ ᑲᑎᒪᕕᖓᓂ, ᖃᐃᕐᑯᔭᐅᒃᑲᓂᕐᓂᐊᓂᕋᖅᑐᓂᒃ ᑲᑎᒪᓂᖅ ᐱᒋᐊᒃᑲᓂᓕᕐᒥᐸᑦ.

ᒪᐃᔭᐅᑉ ᑐᖏᓕᒃᑲᓐᓂᖓ ᕕᓕᐅᕆᑎ ᑲᑎᒪᖃᑕᐅᒻᒪᑦ ᐅᕝᑳᓚᐅᑎᒃᑯᑦ ᐊᒻᒪ ᑕᐃᒪᐃᒻᒪᑦ ᐃᓚᒋᔭᐅᓚᐅᖏᑦᑐᖅ ᑲᓐᖑᓇᖅᑐᒃᑯᑦ ᑲᑎᒪᓂᕐᒥᒃ.

ᐱᕐᑯᔨᕗᖓᒫᕈᑦ #26-160

ᐱᒋᐊᖅᑎᑦᑎᔪᖅ: ᑲᑎᒪᔨ ᓯᐊᐳᑦ
ᐊᐃᑉᐲᔪᖅ: ᑲᑎᒪᔨ ᐊᒡᔫᑲᖅ

ᑲᑎᒪᔨᑦ ᑲᓐᖑᓇᖅᑐᒃᑯᑦ ᑲᑎᒪᓂᖓ ᐱᒋᐊᓚᐅᖅᑐᖅ 6:19–ᒥ ᐅᓐᓄᒃᑯᑦ.

ᑲᔪᓯᔪᖅ

ᐱᖁᔨᕗᖕᒫᒋᑦ #26-161

ᐱᒋᐊᖅᑎᑦᑎᔪᖅ: ᑲᑎᒪᔨ ᓯᐊᐳᑦ
ᐊᐃᑉᐲᔪᖅ: ᑲᑎᒪᔨ ᐊᒡᓗᑲᖅ

ᑲᑎᒪᔨᑦ ᐅᑎᓚᐅᖅᑐᖅ ᑲᑎᒪᓂᑐᐃᓐᓇᕐᒧᑦ 6:45-ᒥ ᐅᓐᓄᒃᑯᑦ.

ᑲᔪᓯᔪᖅ

ᐃᓚᐅᖃᑕᐅᔪᑦ ᑭᒃᑯᑐᐃᓐᓇᐃᑦ ᐃᓱᒃᑲᓐᓂᕈᓐᓇᖅᑎᑕᐅᓚᐅᖅᑐᑦ.

ᒪᐃᔭᐅᑉ ᑐᖕᒋᓕᒃᑲᓐᓂᖓ ᕕᓕᐅᕆᑎ ᐅᑎᓚᐅᖅᑐᖅ ᑲᑎᒪᓂᕐᒧᑦ ᐅᖄᓚᐅᑎᒃᑯᑦ.

ᐱᖁᔨᕗᖕᒫᒋᑦ #26-162

ᐱᒋᐊᖅᑎᑦᑎᔪᖅ: ᑲᑎᒪᔨ ᓯᐊᐳᑦ
ᐊᐃᑉᐲᔪᖅ: ᑲᑎᒪᔨ ᐊᒡᓗᑲᖅ

ᑲᑎᒪᔨᑦ ᐊᖏᖕᒋᑦᑐᑦ ᐊᔪᐃᓐᓇᑲᓐᓂᓂᕐᒧᑦ ᑐᔅᓯᕋᐅᑎᒥᒃ ᐅᖓᕙᕆᐊᖁᔨᔪᖅ ᓴᓗᒻᒪᖅᓴᐃᖁᔨᓂᕐᒧᑦ ᑐᓂᔭᐅᓚᐅᖅᑐᖅ ᑭᐊᕙᓐ ᕗᕈᓗᐊᐃᑦᒧᑦ ᐃᑦᓗ 3266 ᔫᒃ ᐊᓇᕈᐊᖅ ᐊᑐᕆᐊᖓᓂ, ᓄᓇ3, ᐃᓂᖓ 10, ᐸᓐᓇᐅᑦ 1986, ᐊᒻᒪᓗ ᓴᓗᒻᒪᓴᖅᑕᐅᑦᑕᐅᑎᒋᖁᔭᐅᓪᓗᓂ ᐊᑖᓃᑦᑐᖅ ᑕᑯᒥᓇᖏᑐᒧᑦ ᓄᓇᒧᑦ ᒪᓕᒐᕋᓛᖅ ᓈᓴᐅᑎᓕᒃ 714.

ᑲᔪᓯᔪᖅ

2. ᑲᑎᒪᔾᔪᑎᒥᓃᑦ

ᐃ) ᐊᐅᓚᑦᑎᓂᕐᒧᑦ ᐊᒻᒪ ᓯᕗᓪᓕᖅᐸᐅᖁᔭᓄᑦ ᑲᑎᒪᔨᕋᓛᑦ ᑲᑎᒪᓂᖓ #04 ᑲᑎᒪᔾᔪᑎᒥᓃᑦ ᔫᓂ 16, 2026–ᒥ

ᐱᖁᔨᕗᖕᒫᒋᑦ #26-163

ᐱᒋᐊᖅᑎᑦᑎᔪᖅ: ᑲᑎᒪᔨ ᓯᐊᐳᑦ
ᐊᐃᑉᐲᔪᖅ: ᑲᑎᒪᔨ ᐊᒡᓗᑲᖅ

ᐊᐅᓚᑦᑎᓂᕐᒧᑦ ᐊᒻᒪ ᓯᕗᓪᓕᖅᐸᐅᕐᑯᔭᓄᑦ ᑲᑎᒪᔨᕋᓛᑦ ᑲᑎᒪᓂᖓ #04 ᑲᑎᒪᔾᔪᑎᒥᓃᑦ ᔫᓂ 16, 2026.

ᑲᔪᓯᔪᖅ

ᐱ) ᓄᓇᓕᐸᐅᔭᒃᑯᑦ ᑲᑎᒪᔨᖏᑕ ᑲᑎᒪᓂᖓ #08 ᑲᑎᒪᔾᔪᑎᒥᓃᑦ ᔫᓂ 23, 2026

<u>ᐱᕐᑯᔨᕗᖕᒫᒋᑦ #26-164</u>

ᐱᒋᐊᖅᑎᑦᑎᔪᖅ: ᑲᑎᒪᔨ ᐊᒡᓗᑲᖅ
ᐊᐃᑉᐲᔪᖅ: ᑲᑎᒪᔨ ᓯᐊᐳᑦ

ᓄᓇᓕᐸᐅᔭᒃᑯᑦ ᑲᑎᒪᔨᖏᑕ ᑲᑎᒪᓂᖓ #08 ᑲᑎᒪᔾᔪᑎᒥᓃᑦ ᔫᓂ 23, 2026.

ᑲᔪᓯᔪᖅ

3. <u>ᓇᓗᓇᐃᖅᓯᔾᔪᑎ ᐊᑲᐅᖏᓕᐅᕈᑎᓄᑦ</u>

ᑲᑎᒪᔨ ᓯᐊᐳᑦ ᓇᓗᓇᐃᖅᓯᓚᐅᖅᑐᖅ ᐊᑲᐅᖏᓕᐅᕈᑎᖃᕐᓂᕋᖅᑐᓂᒃ ᐱᔾᔪᑎᒋᔭᐅᔪᒧᑦ:

10. ᓄᑖᑦ ᑲᑎᒪᔾᔪᑏᑦ
    ᐱ) ᑐᒃᓯᕋᐅᑦ ᐃᓱᒪᕐᓴᕐᓯᐅᓂᕐᒧᑦ – ᓇᒻᒥᓂᕆᔭᐅᔪᓂᑦ ᓄᓇᓂᒃ ᐱᕙᓪᓕᐊᑎᑦᑎᓂᖅ PLD 26-001 – ᐊᖏᓪᓕᒋᐊᖅᑕᐅᓂᖓ Tundra Ridge – ᓄᓇᒥᒃ ᓴᓂᕐᕙᐃᓂᕐᒧᑦ ᐊᖏᕈᑎ
13. ᑲᓐᖑᓇᖅᑐᒃᑯᑦ ᑲᑎᒪᓂᖅ
    ᐃ) ᒪᓕᒐᓕᕆᓂᖅ

ᒪᐃᔭ ᐊᕙ ᓇᓗᓇᐃᖅᓯᓚᐅᖅᑐᖅ ᐊᑲᐅᖏᓕᐅᕈᑎᖃᕐᓂᕋᖅᑐᓂᒃ ᐱᔾᔪᑎᒋᔭᐅᔪᒧᑦ:

4. ᑭᒡᒐᑐᖅᑎᐅᔪᑦ
    ᓯ) ᐊᒪᕈᖅ ᐆᒪᔪᕐᓂᐊᑎᒃᑯᑦ ᑲᑎᒪᔨᖏᑦ – ᑲᓗᒋᐊᖅ ᐊᕐᕙᒐᓱᐊᕐᓂᖅ – ᑮᓇᐅᔭᖃᖅᑎᑦᑎᓂᕐᒧᑦ ᑐᒃᓯᕋᐅᑦ
12. ᑎᑎᖅᑲᐅᓯᐊᑦ
    ᐱ) ᐊᒪᕈᖅ ᐆᒪᔪᕐᓂᐊᑎᒃᑯᑦ ᑲᑎᒪᔨᖏᑦ – ᖃᓗᒋᐊᖅ ᐊᕐᕙᒐᓱᐊᕐᓂᖅ – ᑮᓇᐅᔭᖃᖅᑎᑦᑎᓂᕐᒧᑦ ᑐᒃᓯᕋᐅᑦ

ᒪᐃᔭ ᐊᕙ ᑎᒃᑯᐊᖅᓯᓚᐅᖅᑐᖅ ᑲᑎᒪᔨ ᓯᐊᐳᑦ–ᒥ ᐃᒃᓯᕙᐅᑕᐅᕐᑯᑦᓗᒍ ᐱᔾᔪᑕᐅᑎᑦᓗᒋᑦ 4 ᓯ) ᐊᒻᒪ 12 ᐱ).

4. <u>ᑭᒡᒐᑐᖅᑎᐅᔪᑦ</u>

a) **ᐋᖅᑭᑦᑕᐅᓯᒪᔪᑦ ᐃᖃᐃᓕᓴᐅᑏᑦ ᐱᓕᕆᐊᖅ ᑳᓐᓯᒥ ᐊᓂᒍᐃᓯᒪᔪᓄᑦ – ᑐᒃᓯᕋᐅᑦ ᐲᖅᑕᐅᕐᑯᑦᓗᒋᑦ ᐱᓐᖑᐊᕕᒻᒥ ᐊᑭᓕᐅᑏᑦ ᐃᓚᐅᖃᑕᐅᖃᑦᑕᖅᑐᓄᑦ**

ᑲᑎᒪᔨᑦ ᖃᑎᒪᓂᖓ #09
ᔪᓚᐃ 28, 2026
6–ᖓ 20–ᖑᔪᓂᒃ

ᓗᑦᑖᖅ ᒫᑎᐅ ᑯᕝᕙᓐ, ᐃᓚᒌᓄᑦ ᓗᑦᑖᖅ, ᕿᑭᖅᑕᓂ ᐋᓐᓂᐊᕕᒻᒥ, ᑲᑎᒪᔭᖅᑐᖅᓯᒪᓚᐅᖅᑐᖅ ᐅᓂᒃᑳᕆᐊᖅᑐᕐᑐᓂ ᐋᖅᑭᑦᑕᐅᓯᒪᔪᑦ ᐃᖃᐃᓕᓴᐅᑏᑦ ᐱᓕᕆᐊᒥᒃ ᑳᓐᓱᒥ ᐊᓂᒍᐃᓯᒪᔪᓄᑦ ᒥᑦᓵᓄᑦ ᐊᒻᒪ ᐲᖅᑕᐅᖁᓪᓗᒋᑦ ᐱᓐᖑᐊᕕᒻᒥ ᐊᑭᓕᐅᑏᑦ ᐃᓚᐅᖃᑕᐅᖃᑦᑕᖅᑐᓄᑦ. ᐅᑯᐊ ᓇᓗᓇᐃᔭᖅᓯᒪᔪᑦ ᐅᓂᒃᑳᖓᓂ:

- ᐃᖅᑐᒃᑯᑦ ᑳᓐᓱᑖᕆᔭᐅᒃᑲᔪᑦᑐᖅ ᓄᓇᕗᒻᒥ
  - ᕿᑎᐊᓂ 2008 ᐊᒻᒪ 2022, 130–ᐸᓗᐃᑦ ᐊᓐᓂᐊᑖᓚᐅᖅᑐᑦ
  - 20–ᐳᓴᓐᑦ ᐃᓅᒍᓐᓃᖃᑦᑕᖅᑐᑦ ᓯᕗᓪᓕᖅᐹᖓᓂ ᐊᕐᕌᒍ ᓇᓗᓇᐃᖅᑕᐅᓚᐅᖅᑎᓪᓗᒋᑦ ᑳᓐᓱᒥ
  - 30–ᐳᓴᓐᑦ ᐃᓅᒍᓐᓃᖃᑦᑕᖅᑐᑦ ᐊᕐᕌᒍ ᒪᕐᕉᒃ ᐃᓗᐊᓂ ᓇᓗᓇᐃᖅᑕᐅᓚᐅᖅᑎᓪᓗᒋᑦ ᑳᓐᓱᒥ
- ᐱᖓᓲᐃᓕᖅᑲᖓᔪᑦ ᑲᒪᒥᔭᐅᔪᓐᓇᖅᑐᑦ ᑳᓐᓱ ᓄᓇᕗᒻᒥ
  - ᐱᓚᑦᑕᐅᓗᓂ
  - ᐆᑕᖅᑕᐅᓗᓂ – ᐋᑐᕝᕙᓕᐊᖅᑎᑕᐅᕙᑦᑐᑦ ᐆᑕᖅᑕᐅᔭᖅᑐᕐᑐᑎᒃ
  - ᓄᖑᓴᖅᑕᐅᓗᓂ – ᐋᑐᕝᕙᓕᐊᖅᑎᑕᐅᕙᑦᑐᑦ ᓄᖑᓴᖅᑕᐅᔭᖅᑐᕐᑐᑎᒃ
- ᖃᐅᔨᓴᕈᑕᐅᓯᒪᔪᑦ ᑕᑯᑎᑦᑎᓯᒪᔪᑦ ᑳᓐᓱᖃᖅᑐᑦ ᐃᑲᔪᖅᑕᐅᔪᓐᓇᕐᒪᑕ ᐋᖅᑭᑦᑕᐅᓯᒪᔪᒃᑯᑦ ᐃᖃᐃᓕᓴᕐᓂᒃᑯᑦ
  - ᒥᑭᓪᓕᕝᕙᓪᓕᑎᑦᑎᔪᓐᓇᖅᑐᖅ ᐅᑎᕐᓂᐊᕐᓂᖓᓂ ᑳᓐᓱ– 28–ᐳᓴᓐᑎᒥᒃ
  - ᒥᑭᓪᓕᕝᕙᓪᓕᑎᑦᑎᔪᓐᓇᖅᑐᖅ ᐃᓅᔪᓐᓃᕐᓂᒥᒃ– 37–ᐳᓴᓐᑎᒥᒃ
- ᐃᖃᐃᓕᓴᖃᑦᑕᕐᓂᖅ ᐊᑑᑎᖃᑦᑎᐊᕐᑐᖅ ᒪᒥᓴᕈᑎᒋᓗᒍ ᑳᓐᓱᓕᓐᓄᑦ ᐊᒻᒪᓗ, ᐃᓛᓐᓂᒃᑯᑦ, ᐊᑑᑎᖃᑦᑎᐊᖃᑦᑕᕐᑐᖅ ᑕᐃᒪᓐᓇᑎᑐᑦ ᓄᖑᓴᖅᑕᐅᓂᒃᑯᑦ
- ᓇᒻᒥᓂᖅ ᐱᓕᒻᒪᖅᓴᐃᔨ ᑲᑎᖃᑎᖃᖃᑦᑕᕐᓂᐊᖅᑐᖅ ᐃᓚᐅᖃᑕᐅᔪᓂᒃ ᐱᓇᓱᐊᕈᓯ ᒪᕐᕉᒃ ᑎᓴᒪᓪᓗᓐᓃᑦ ᐊᓂᒍᕋᐃᐸᐸᑦ
- ᐋᓐᓂᐊᖃᖅᑐᑦ ᐊᐱᕆᔭᐅᓯᒪᔪᑦ ᐃᖃᐃᓕᓴᖃᑦᑕᕐᑯᔭᐅᓪᓗᑎᑦ ᒪᕐᕈᐊᑎᓪᓗᑎᑦ ᑎᓴᒪᕌᖅᑎᓪᓗᑎᓗᓐᓃᑦ ᐱᓇᓱᐊᕈᓯᑕᒫᑦ ᐃᑲᕐᕌᓂ ᒪᕐᕉᓐᓂᒃ ᐅᖓᑖᓄᓪᓗᓐᓃᑦ ᐱᓇᓱᐊᕈᓯᑕᒫᑦ
- ᓅᑦᑖᑦ ᖃᐅᔨᓴᕐᓂᐊᖅᑐᑦ ᐊᒻᒪ ᖃᐅᔨᒋᐊᖅᑕᐅᖃᑦᑕᕐᓗᑎᑦ ᑳᓐᓱ ᐅᑎᕐᓯᒪᓕᕐᒪᖔᖅ
- ᑐᒃᓯᕋᖅᑐᖅ ᑲᑎᒪᔨᓂᒃ ᐲᖅᑕᐅᕐᑯᓪᓗᒍ ᐊᑭᓕᐅᑎ ᑳᓐᓱᓕᓐᓄᑦ ᐊᑐᖅᑕᐅᓂᐊᕐᓗᓂ ᐱᓐᖑᐊᕐᕕᒃ
- ᑳᓐᓱᖃᖅᑐᓂᒃ ᑲᒪᓇᓱᑦᑐᒍᑦ ᓯᓚᑖᓂ ᐋᓐᓂᐊᕕᐅᑉ ᐊᒻᒪ ᐊᐱᕆᔪᖓ ᑲᑎᒪᔨᓂᒃ ᐱᓕᕆᖃᑎᖃᕐᑯᓪᓗᓯ ᐋᓐᓂᐊᕕᒻᒥ ᒪᒥᓴᕈᑎᒧᑦ ᑳᓐᓱᖃᖅᑐᓄᑦ ᐃᑲᔪᖅᑐᐃᓂᕐᒥᒃ
- ᑲᑎᒪᔨᑦ ᐊᖏᖅᐸᑕ ᑐᔅᓯᕋᐅᑕᐅᔪᒥᒃ, ᐃᖃᓗᐃᑦ ᓯᕗᓪᓕᖅᐹᖑᓂᐊᖅᑐᖅ ᓄᓇᓕᐸᐅᔭᐅᔪᓂᒃ ᑲᓇᑕᒥ ᑲᑎᑕᐅᓂᖏᓐᓂ ᑳᓐᓱᓖᑦ ᑲᒪᒋᔭᐅᖃᑦᑕᕐᓂᖏᓐᓂ ᐱᓐᖑᐊᕐᕕᐅᔪᓂᓐ

ᑲᑎᒪᔨ ᓯᐊᐳᑦ ᐅᑯᓂᖓ ᐅᖃᐅᓯᖃᓚᐅᖅᑐᖅ ᐊᒻᒪ ᐊᐱᕆᓪᓗᓂ, ᓗᑦᑖᖅ ᑯᕝᕙᓐ ᑭᐅᓪᓗᓂᐅᒃ:

- ᐃᑲᔪᖅᑐᐃᔪᖅ ᑐᔅᓯᕋᐅᑎᒥᒃ
- ᓄᓇᓕᐸᐅᔭᒃᑯᑦ ᐃᖅᑲᓇᐃᔭᖅᑎᖏᑦ ᐱᓕᕆᖃᑎᖃᓚᐅᖅᐸ ᑑᔅᓯᕋᐅᑎᐅᔫᑉ ᒥᑦᓵᓄᑦ?

- ᐅᖃᖃᑎᖃᓚᐅᖅᑐᖅ ᐱᓐᖑᐊᖁᒻᒥ ᐃᖅᑲᓇᐃᔭᖅᑎᒥᒃ
- ᐱᓕᕆᖃᑎᒌᑦᑐᑦ ᕿᓂᖅᑐᑎᒃ ᖃᓄᖅ ᐱᓕᕆᖃᑎᒌᒍᓐᓇᕐᒪᖔᑕ
- ᓇᒻᒥᓂᖅ ᐱᓕᒻᒪᖕᒐᐃᔨᑦ ᒫᓐᓇᐅᔪᖅ ᐃᖃᐃᓕᓴᖅᑎᑦᑎᖃᑦᑕᕐᑐᑦ ᐆᒻᒪᓯᕆᓯᒪᔪᓂᒃ
- ᑕᑦᓕᒪᐃᑦ ᖁᓕᓄᑦ ᑳᓐᓯᖃᖅᓯᒪᔪᑦ ᐃᓄᐃᑦ ᐃᖃᐃᓕᓴᖅᓂᕐᒧᑦ ᐱᓕᕆᐊᒥᒃ ᐱᔪᒪᓂᖃᖅᑐᑦ
- ᕿᓂᖅᑐᑦ ᑮᓇᐅᔭᓂᒃ ᐱᕕᓴᐅᔪᓂᒃ ᐊᓯᖏᓐᓂ ᑲᑐᔾᔨᖃᑎᒌᓂᒃ – ᐋᓐᓂᐊᖅᑐᓕᕆᔨᒃᑯᓐᓂ ᐊᒻᒪ ᓄᓇᕗᑦ ᑐᓐᖓᕕᒃᑯᓐᓂ (NTI)

ᑲᑎᒪᔨ ᐊᒡᓗᑲᖅ ᐅᑯᓂᖓ ᐅᖃᐅᓯᖃᓚᐅᖅᑐᖅ:

- ᐅᖃᓚᐅᖅᑐᖅ ᐱᐅᒋᓂᕋᒻᒪᕆᑦᑐᓂᐅᒃ ᓗᑦᑖᖅ ᑯᕙᓐ ᑲᒪᑦᑎᐊᖅᓂᕆᔭᖓ ᐊᒻᒪ ᐃᑲᔪᖅᑐᐃᓂᕆᔭᖓᓗ ᐋᓐᓂᐊᖃᖅᑐᓂᒃ
- ᐅᖃᓚᐅᖅᑐᖅ ᐱᐅᔪᒥᒃ ᓴᖅᑭᑎᑦᑎᓂᐊᖅᒪᑦ ᐋᓐᓂᐊᖃᖅᑐᓂᒃ ᒫᓐᓇᐅᔪᖅ ᐊᑐᖅᐸᑦᑐᓂᒃ ᐱᓐᖑᐊᖁᐅᔪᓂᒃ
- ᐃᑲᔪᖅᑐᐃᔪᖅ ᑐᔾᓯᕋᐅᑎᒥᒃ

ᐱ) Caribou ᑖᒃᓲᑦ – ᑐᒃᓯᕋᐅᑦ ᐋᖅᑭᒋᐊᖅᑕᐅᔪᖅ ᓄᓇᓯᐅᑎᓂᒃ ᐊᑐᖅᑐᐊᖅᑕᐅᓂᐊᖅᑐᓄᑦ ᒪᓕᒐᕋᓛᖅ ᓈᓴᐅᑎᓕᒃ 997–ᒥ

ᑖᓐ ᓴᕙᑦ ᐊᒻᒪ ᕋᓂ ᒪᒡᒍᓇᒍ, Caribou ᑖᒃᓯᒃᑯᓐᓃᖕᒐᖅᑑᒃ, ᐅᓂᒃᑳᓇᐊᖅᑐᓚᐅᕐᑑᒃ ᑐᔾᓯᕋᐅᑕᔫᑉ ᒥᑦᓴᓄᑦ ᐋᖅᑭᒋᐊᕐᑯᔨᓪᓗᑎᑦ ᓄᓇᓯᐅᑎᓂᒃ ᐊᑐᖅᑐᐊᖅᑕᐅᓂᐊᖅᑐᓂᒃ ᒪᓕᒐᕋᓛᖅ ᓈᓴᐅᑎᓕᒃ 997–ᒥ. ᐅᑯᐊ ᓇᓗᓇᐃᔭᖅᓯᒪᔪᑦ ᐅᓂᒃᑳᓂ:

- ᐊᑐᐊᒐᖅ ᓇᓪᓕᐅᒃᑯᒫᓄᑦ ᑖᒃᓯᑦ ᐊᑭᖕᒋᑦ ᖁᕝᕙᓇᐊᖅᑕᐅᑎᓪᓗᒋᑦ
  - ᓇᓪᓕᐅᒃᑯᒫᑦ ᑕᐅᖅᓲᔾᔪᑕᐅᔪᓐᓇᖅᑐᑦ ᓄᑖᓄᑦ ᑖᒃᓯᓄᑦ ᓇᓪᓕᐅᒃᑯᒫᖕᒋᓐᓄᑦ
  - ᐊᑕᐅᓯᑐᐊᖅ ᐊᑭᓕᓇᐊᓕᒃ ᑕᐅᖅᓲᓂᐅᔪᒧᑦ ᑮᓇᐅᔭᐅᑉ ᐊᑭᖓ ᐊᔾᔨᒋᖕᒋᓐᓂᖓ
- ᐊᔾᔨᒌᖕᒋᑦᑐᑦ ᑖᒃᓯᓄᑦ ᓇᓪᓕᐅᒃᑯᒫᑦ, ᓇᓗᓇᓕᕈᑕᐅᔪᓐᓇᕐᒪᑕ ᓄᑖᓄᑦ ᐊᕐᑯᑎᓄᑦ
- ᓇᓗᖃᑦᑕᕐᑯᓇᖕᒋᑦ, ᑐᑭᓯᒃᒪᖃᑦᑕᕐᑯᓇᒋᑦ ᐊᒻᒪᓗ/ᐅᕝᕙᓘᓐᓃᑦ ᐱᓪᓚᕆᐅᖕᒋᑦᑐᑦ ᓇᓪᓕᐅᒃᑯᒫᑦ, ᐊᑐᐊᒐᖅ ᐊᑐᓕᖅᑎᑕᐅᓯᒪᓕᖅᑐᖅ ᐱᔭᐅᓂᐊᕐᓗᑎᑦ ᑭᓯᐊᓂ ᒫᓐᓇᓕᓴᐃᑦ ᑖᒃᓯᓄᑦ ᓇᓪᓕᐅᒃᑯᒫᑦ
- ᐃᓱᒪᖅᓴᕐᓯᐅᖅᑐᒍᑦ ᐊᓯᐊᒍᑦ ᐊᑭᓕᐅᑎᐅᔪᓐᓇᖅᑐᒥᒃ, ᐊᑭᖃᖕᒋᓪᓗᓂ ᑖᒃᓯᐅᑎ, ᖃᓇᓴᐅᔭᒃᑯᑦ ᐱᔭᐅᔪᓐᓇᖅᑐᖅ ᐊᒻᒪ ᓇᓗᓇᐃᖅᑕᐅᔪᓐᓇᖅᑐᖅ ᑖᒃᓯᒥ
  - ᐲᔭᐃᓂᐊᖅᑐᖅ ᐃᓱᒫᓗᑕᐅᔪᓂᒃ ᑖᒃᓲᒧᑦ ᓇᓪᓕᐅᒃᑯᒫᑦ ᐊᑭᑦᑐᓇᐊᖅᑕᐅᓚᐅᖅᑎᓪᓗᒋᑦ ᐊᑭᖕᒋᑦ
  - ᐱᑕᖃᖅᑎᑦᑎᓛᕐᒥᔪᖅ ᑮᓇᐅᔭᐅᖕᒋᑐᒃᑯᑦ ᐊᑭᓖᔾᔪᑎᒥᒃ
  - ᓂᓇᐅᑦᑐᑦ ᐊᑭᖃᖕᒋᑦᑐᑦ ᑖᒃᓯᒍᑎᔅᓴᐃᑦ ᐊᑐᐃᓐᓇᐅᓛᕐᒪᑕ 2026 ᐃᓱᐊᓂ ᐅᕝᕙᓘᓐᓃᑦ ᐱᒋᐊᓕᖅᐸᑦ 2027
- ᐊᑐᓕᕐᑯᔨᔪᑦ ᑖᒃᓯᐅᑉ ᐊᑭᖓ ᑖᓐᓇᓴᐃᓐᓇᐅᓛᖅᑐᖅ ᐊᑭᑦᑐᓇᐊᖅᐸᑦ ᐊᑭᖓ $10–ᓚᒧᑦ 2027–ᒥ
  - ᓯᕗᓂᔅᓴᒥᒃ ᐊᑭᑦᑐᓇᐊᖅᓂᐅᔪᑦ ᐅᖃᐅᓯᓇᔪᓐᓇᖅᑕᕗᑦ ᑲᑎᒪᔨᓄᑦ

- ᖁᕝᕙᓇᐊᖅᑎᑦᑎᓂᖅ ᑖᒃᓯᓄᑦ ᒪᓕᑦᑕᐅᔭᓇᐊᖃᖅᑐᓂᒃ ᐱᔭᓇᐊᖃᖅᑐᖅ ᐊᒻᒪ ᑭᖑᕙᖅᓯᒪᓪᓗᓂ
  - ᐋᖅᑭᒋᐊᕈᑕᐅᔪᑦ ᐊᖏᑦᓕᒋᐊᖅᑎᑦᑎᓂᐊᖅᑐᑦ ᑭᒃᑯᑐᐃᓐᓇᐃᑦ ᐊᑦᑕᓇᖏᑦᑐᒦᓐᓂᖏᓐᓂ ᐊᒻᒪ ᐱᐅᓂᖅᓴᒥᒃ ᐱᔨᖅᑎᕋᕐᓂᕐᒥᒃ
  - ᖃᐅᔨᒪᓂᖃᑦᑎᐊᕐᓂᖅ, ᐊᑦᑕᓇᔭᐃᕐᓯᒪᓂᖅ ᐊᒻᒪ ᓵᑕᓴᐅᓂᖅ ᓇᓗᓇᐃᖅᓯᔭᓇᐊᖃᖕᒋᓚᑦ ᓇᓕᐊ ᑖᒃᓯᓕᓇᔨᒃᑯᑦ ᑲᒻᐸᓂᐅᔪᑦ ᑕᐃᔭᐅᔭᓇᐊᖃᕐᒪᖔᑕ
- ᑐᓂᓯᓚᐅᖅᑐᑦ ᑎᑎᕋᖅᓯᒪᔪᓂᒃ ᐃᓱᒪᒋᔭᐅᔪᓂᒃ ᐃᓱᒪᕐᓴᕐᓯᐅᕈᑕᐅᕐᑯᓪᓗᒋᑦ ᐊᓯᔾᔨᕈᑎᓴᓄᑦ ᐊᒻᒪ ᒫᓐᓇᓕᓴᕈᕐᑎᑕᐅᕐᑯᓪᓗᒍ ᒪᓕᒐᕋᓛᖅ

ᑲᑎᒪᔨ ᓯᐊᐳᑦ ᐅᑯᓂᖓ ᐅᖃᐅᓯᖃᓚᐅᖅᑐᖅ ᐊᒻᒪ ᐊᐱᓇᓪᓗᓂ ᐅᑯᓂᖓ, ᒥᓴᑕ ᓴᕙᑦ ᑭᐅᓪᓚᐅᖅᑐᖅ ᐅᑯᓂᖓ:

- ᑲᑎᒪᔨᑦ ᑐᓴᕋᔪᒻᒪᑕ ᐊᑲᐅᖏᓕᐅᑎᓂᒃ ᐃᑭᒪᑎᑕᐅᕙᑦᑐᓄᑦ, ᑐᓴᓐᖏᖕᒫᖅᑐᑎᒃ ᐱᐅᔪᓂᒃ ᐊᑐᖅᑕᐅᖃᑦᑕᕐᑐᓂᒃ
- ᑖᒃᓯᓄᑦ ᓇᓕᖅᑲᑦ ᓯᕗᕐᖓᒍᑦ ᐊᑭᓕᖅᑕᐅᓯᒪᕙᑉᐸ ᐅᕝᕙᓘᓐᓃᑦ ᓇᓕᖅᑲᑦ ᐊᑐᖅᑕᐅᕙᑉᐸ ᐊᑭᓕᓴᖅᑖᓇᔭᐅᓪᓗᑎᑦ ᑲᑐᔾᔨᖃᑎᒌᓄ?
  - ᓄᓇᕗᑦ ᒐᕙᒪᒃᑯᑦ ᑎᑭᓴᐃᕙᑦᑐᑦ ᐊᒻᒪ ᐊᑭᓖᓪᓗᑎᑦ ᑖᒃᓯᓄᑦ ᓇᓕᖅᑲᓂᒃ
  - ᑖᒃᓯᓄᑦ ᓇᓕᖅᑲᐃᑦ ᑮᓇᐅᔭᐅᔪᑦ ᑕᐅᖅᓱᔾᔪᑕᐅᔪᓐᓇᖅᑐᑎᓪᓗ ᓄᑖᓄᑦ ᓇᓕᖅᑲᓄᑦ ᑕᑯᓴᐅᓪᓗᓂ ᐊᑭᑦᑐᓇᐊᖅᓯᒪᓂᖓ ᑖᒃᓯᐅᑉ ᐊᑭᖓ
- ᐃᒪᓐᓇᐅᒐᔪᑦᑐᖅ, ᐃᑲᔪᖅᑐᐃᔪᖅ ᐊᑐᓕᖅᑯᔭᐅᓯᒪᔪᓂᒃ ᓄᓇᓯᐅᑎᓄᑦ ᐊᑐᖅᑐᐊᓂᕐᒧᑦ ᒪᓕᒐᕋᓛ ᓈᓴᐅᑎᓕᒻᒥᒃ 997
- ᓱᒻᒪᓪᓕ Caribou ᑖᒃᓯᒃᑯᑦ ᑲᔪᓯᓚᐅᖏᓚᑦ ᐊᑐᓕᖅᑯᔭᐅᓯᒪᔪᓂᒃ ᒪᓕᒐᕋᓛᖅ ᐊᓯᔾᔨᖅᑕᐅᖅᑯᑐᐃᓐᓇᖏᓪᓗᒍ?
  - ᐃᓚᖏᑦ ᐱᐅᓯᐅᔪᑦ ᐊᑐᓕᖅᑎᑕᐅᕙᓪᓕᐊᒻᒪᑕ
  - ᐊᖅᑯᑎᓂᒃ ᐃᓕᓐᓂᐊᑎᑦᑎᓂᖅ
  - ᐱᓕᕆᔾᔪᑎᑖᖅᐸᓪᓕᐊᔪᒍᑦ – ᑭᐅᔾᔪᑎᓄᑦ ᐊᒻᒪ ᑮᓇᐅᔭᐅᖏᑦᑐᒃᑯᑦ ᐊᑭᓖᔾᔪᑎᓂᒃ
  - ᐋᖅᑭᔅᓱᐃᓗᑕ ᓄᑖᓂᒃ ᐊᔾᔨᓕᐅᕈᑎᓂᒃ

ᐱ) ᐊᒪᕈᖅ ᐆᒪᔪᖅᓂᐊᑎᒃᑯᑦ ᑲᑎᒪᔨᖏᑦ – ᖃᓗᒋᐊᖅ ᐊᖅᕙᒐᓱᐊᖅᓂᖅ – ᑮᓇᐅᔭᖅᑲᖅᑎᑦᑎᓂᖅᒧᑦ ᑐᒃᓯᕋᐅᑦ

ᒪᐃᔭ ᐊᕙ ᓇᓗᓇᐃᖅᓯᓚᐅᖅᑐᖅ ᐊᑲᐅᖏᓕᐅᕈᑎᖃᖅᓂᕋᖅᑐᓂᒃ ᐊᒻᒪ ᕿᒪᐃᓪᓗᓂ ᑲᑎᒪᔨᑦ ᑲᑎᒪᕕᖓᓂ.

ᑲᑎᒪᔨ ᓯᐊᐳᑦ ᐃᒃᓯᕙᐅᑕᐅᑲᐃᓐᓇᖅᑐᓂ.

ᓵᓕ ᒥᑭᔾᔪᖅ, ᐊᖏᔪᖅᑳᖅ, ᑏᓇ ᑲᒃᑭ ᐊᒻᒪ ᐋᑕᒥ ᐃᓄᑭ, ᐊᒪᕈᖅ ᐆᒪᔪᖅᓂᐊᑎᒃᑯᑦ ᑲᑎᒪᔨᖏᑦ, ᐅᐸᔾᓯᒪᓚᐅᖅᑐᑦ ᑐᔾᓯᕋᐅᑎᒧᑦ ᑮᓇᐅᔭᖅᑲᖅᑎᑦᑎᓂᕐᒧᑦ ᐱᔾᔪᑎᖅᑲᖅᑐᑎᒃ ᖃᓗᒋᐊᖅ ᐊᖅᕙᒐᓱᐊᖅᓂᐅᓂᐊᖅᑐᒧᑦ. ᐅᑯᐊ ᓇᓗᓇᐃᔭᖅᓯᒪᔪᑦ ᐅᓂᒃᑳᕆᓚᐅᖅᑕᖏᓐᓂ:

ᑲᑎᒪᔨᑦ ᖃᑎᒪᓂᖓ #09
ᔪᓚᐃ 28, 2026
9–ᖓ 20–ᖑᔪᓂᒃ

- ᐊᕐᕙᒐᓱᐊᕐᓂᖅ ᑲᔪᓯᑎᑕᐅᓚᐅᕐᓯᒪᔪᖅ ᐃᖅᑲᐅᒪᔾᔪᑕᐅᓂᐊᕐᓗᓂ
  - ᐅᖅᓱᐃᔭᕐᕕᐅᑐᐃᓐᓇᖅᐸᓚᐅᖅᑐᑦ
  - ᓂᕿᖏᑦ ᓴᐅᓂᖏᓪᓗ ᐃᒋᑕᐅᓪᓗᑎᑦ
- ᐊᕐᕙᐃᑦ ᓄᖑᑉᐸᓪᓕᐊᓕᓚᐅᖅᑐᑦ ᐊᖑᓇᓱᑦᑕᐅᔪᓐᓇᐃᓕᓪᓗᑎᓪᓗ
- ᐃᓄᐃᑦ ᐆᒪᔪᓂᒃ ᓂᕿᕐᑲᕐᐸᒻᒪᑕ ᐊᒻᒪ ᐅᖅᑲᐅᔾᔭᐅᓚᐅᕐᓯᒪᓇᑎ ᖃᑦᑎᓂᒃ ᐆᒪᔪᕈᓐᓇᕐᓂᖏᓐᓂ
- ᐃᓄᐃᑦ ᐃᓕᖅᑯᓱᖓ ᑐᑭᓯᐅᒪᒻᒪᑦ ᐱᒻᒪᕆᐅᓂᖓᓂ ᐊᖑᓇᓱᓐᓂᖅ ᓂᕿᔅᓴᓄᑦ ᐊᒻᒪ ᐱᒋᐊᕐᑲᖏᑕᒥᓂᒃ ᐆᒪᔪᖅᐸᓐᓇᑎᑦ
- ᑐᔅᓯᕋᖅᑐᑦ $10,000-ᓂᒃ ᑲᑎᒪᔨᓂᒃ
  - ᓚᐃᓴᓐᓯᑖᕆᐊᖃᕋᑦᑕ ᑲᔪᓯᑎᑕᐅᕐᑯᓪᓗᒍ ᐊᕐᕙᒐᓱᐊᕐᓂᖅ
  - ᐊᓯᖏᑦ ᑲᑐᔾᔨᖃᑎᒌᑦ ᓚᐃᓴᓐᓯᑖᕋᓱᐊᕐᓂᐊᕐᒥᔪᑦ, ᐊᒻᒪ ᐸᓐᓇᒍᑎᖃᕆᐊᖃᓕᕋᑦᑕ ᒫᓐᓇ
  - ᑮᓇᐅᔭᑦ ᐊᑐᖅᑕᐅᓂᐊᖅᑐᑦ ᓱᓇᒃᑯᑖᓄᑦ ᐊᒻᒪ ᓂᕿᓄᑦ ᐃᓄᓐᓄᑦ 30–ᐸᓗᓐᓄᑦ
  - 7 ᐅᒥᐊᑦ ᐱᖃᑕᐅᓂᐊᖅᑐᑦ ᐊᕐᕙᒐᓱᐊᕐᓂᕐᒧᑦ, ᐊᒻᒪ ᐊᑐᓂ ᐅᒥᐊ ᑐᓂᓯᔭᐅᓯᒪᔪᑦ ᐱᓕᕆᐊᕆᒋᐊᖃᖅᑕᒥᓂ
  - ᑐᓂᐅᖅᑲᐃᔾᔪᑎᓄᑦ ᓂᕿᓂᒃ
- ᐅᖃᐅᓯᖃᓚᐅᖅᑐᖅ ᐱᒻᒪᕆᐅᓂᖓᓂ ᐃᓕᖅᑯᓱᕗᑦ ᐊᒻᒪ ᐃᑲᔪᖅᑐᐃᓪᓗᓂ ᐊᕐᕙᒐᓱᐊᕐᓂᐅᓂᐊᖅᑐᒥᒃ
- ᐊᕐᕙᐃᑦ ᓂᕿᖃᖅᑎᑦᑎᕙᒻᒪᑕ ᐊᒥᓱᒻᒪᕆᓂᒃ ᐃᓚᒌᓂᒃ
- ᑮᓇᐅᔭᖃᖅᑎᑦᑎᓂᖅ
  - ᐊᒥᐊᒃᑯᓗᓚᐅᖅᑐᑦ ᐊᕐᕋᓂ $70,000
    - ᐊᑐᖅᑕᐅᕙᑦᑐᑦ ᐊᑭᓕᖅᑕᐅᓂᐊᕐᓗᑎᑦ ᐊᖑᓇᓱᑦᑏᑦ ᓂᕆᔾᔪᑎᔅᓴᓄᑦ
    - ᐊᖑᓇᓱᑦᑏᑦ ᐃᖅᑲᓇᐃᔮᕐᑲᕐᒪᑕ ᐊᒻᒪ ᐃᖅᑲᓇᐃᔭᖏᑲᐃᓐᓇᖃᑦᑕᕐᒪᑕ ᐊᕐᕙᒐᓱᐊᕐᑐᑎᒃ
  - ᐅᖅᓱᖅ ᑯᐊᐳᕆᓴᓐ ᑐᓂᓯᓚᐅᖅᑐᖅ $15,000–ᓂ
    - ᐅᖅᓱᐊᓗᒻᒧᑦ ᐊᑐᖅᑕᐅᓂᐊᖅᑐᓂᒃ
  - ᕿᑭᖅᑕᓂ ᐃᓄᐃᑦ ᑲᑐᔾᔨᖃᑎᒌᑦ (QIA) ᑐᓂᓯᓚᐅᖅᑐᑦ $5,000–ᓂ
- ᐊᖑᓇᓱᑦᑏᑦ ᐅᑭᐅᖃᑎᒌᖏᑦᑐᑦ ᐃᓚᐅᖃᑕᐅᓂᐊᕐᑐᑦ
  - ᐊᖑᓇᓱᖃᑦᑕᓕᑕᐃᓐᓇᖅᑐᑦ ᐃᓕᓐᓂᐊᖅᑐᑦ ᖃᓄᖅ ᐊᕐᕙᒐᓲᖑᒻᒪᖔᑕ
- ᐊᖑᓇᓱᑦᑏᑦ ᐊᐅᓪᓚᓛᖅᑐᑦ ᐋᒡᒋᔅᓯ 14, 2026–ᒥ ᐱᓇᓱᐊᕈᓲᓐᓂ ᒪᕐᕉᓂᒃ ᐊᖑᓇᓱᓪᓗᑎᑦ

ᑲᑎᒪᔨ ᑯᓄᒃ ᐅᑯᓂᖓ ᐅᖃᐅᓯᖃᓚᐅᖅᑐᖅ:

- ᐃᓚᐅᖃᑕᐅᓚᐅᖅᑐᖅ ᓯᕗᓪᓕᖅᐹᒥ ᐊᕐᕙᒐᓱᐊᖅᑎᓪᓗᒋᑦ ᕿᓂᖅᑎᐅᓪᓗᓂ
- ᐃᑲᔪᖅᑐᐃᔪᖅ ᑐᔅᓯᕋᐅᑎᒥᒃ
- ᐊᑐᐃᓐᓇᓂᐊᖅᑐᖅ ᐃᑲᔪᖅᑕᐅᔭᕆᐊᓕᓐᓂ
  - ᒥᔅ ᑲᒃᑭ ᐅᖃᐅᔾᔨᓚᐅᖅᑐᖅ ᑎᑎᕋᖅᑐᐃᕙᓪᓕᐊᖏᓐᓇᕐᓂᕋᖅᑐᓂᒃ ᐃᓄᓐᓂ ᐃᑲᔪᕈᒪᓯᒪᔪᓂᒃ

- ᐱᒻᒪᕆᐅᔪᖅ ᑎᑎᕋᖅᓯᒪᔭᕆᐊᖓ ᐃᓄᓐᓂᒃ ᖃᓄᐃᓕᐅᕐᓂᐅᓂᐊᖅᑐᒥᒃ ᑭᓇᑐᐃᓐᓇᖅ ᐃᑲᔪᕈᓐᓇᖏᑉᐸᑦ

ᑲᑎᒪᔨ ᐊᒡᔫᑲᖅ ᐅᑯᓂᖓ ᐅᖃᐅᓯᖃᓚᐅᖅᑐᖅ:

- ᐅᖃᓚᐅᖅᑐᖅ ᐱᐅᔪᒻᒪᕆᒻᒥ ᐊᑦᑐᐃᓯᒪᓂᕋᖅᑐᓂᐅᒃ ᒥᔅ ᑲᒃᑭ ᓄᓇᓕᓐᓂ ᐃᓄᐃᑦ ᐃᓕᖅᑯᓯᖓ ᑲᔪᓯᑦᑎᐊᕐᑯᓪᓗᒍ

ᒪᐃᔭ ᐊᕙ ᐅᑎᓚᐅᖅᑐᖅ ᑲᑎᒪᔨᑦ ᑲᑎᒪᕕᖓᓄᑦ ᐊᒻᒪ ᐃᒃᓯᕙᐅᑕᒥᒃ ᑎᒍᓯᒃᑲᓂᖅᑐᓂ.

ᐱ ᐃᖃᓗᓐᓂ ᐸᓛᓯᒃᑯᑦ ᑕᖅᑭᑕᒫᑦ ᐅᓂᒃᑳᖏᓪᓕ ᒪᐃ ᐊᒻᒪ ᔫᓂ 2026

ᐸᓛᓯ ᑎᐅᕆᒃ ᕋᒻᒥᓐᔪ, ᐃᖃᓗᓐᓂ ᐸᓛᓯᒃᑯᑦ, ᐃᓚᐅᖃᑕᐅᓚᐅᖅᑐᖅ ᐊᒻᒪ ᐅᓂᒃᑳᖅᑐᓂ ᒪᐃᒧᑦ ᐊᒻᒪ ᔫᓂᒧᑦ ᐅᓂᒃᑳᓕᐊᖑᓯᒪᔪᓂᒃ.

ᐱ) ᐊᑏ ᓄᓇᕗᑦ ᑎᒥᖓ– Livery ᓚᐃᓴᓐᓯᑖᕋᓯᐊᕐᓂz - ᐅᖃᐅᑕᐅᔪᖅ

ᔫᓐ–ᑲᓛᑦ ᓈᔭᓐ, ᒪᓕᒐᓕᕆᔨ, ᐊᑏ ᓄᓇᕗᑦ ᑎᒥᖓᓄᑦ, ᓴᐃᔭᓐ ᑲᒫᑦ, ᐱᓕᕆᐊᓴᓕᕆᔨ, ᐊᑏ ᓄᓇᕗᑦ ᑎᒥᖓᓄᑦ, ᐊᒻᒪ ᑯᒪᕋᓴᒥ ᕕᓄᒍᐸᓐ, ᐊᖏᔪᖅᑳᖅ, ᐊᑏ ᓄᓇᕗᑦ ᑎᒥᖓᓄᑦ, ᐅᖃᓚᐅᑎᒃᑰᓚᐅᖅᑐᑦ. ᐅᑯᐊ ᓇᓗᓇᐃᔭᖅᑕᐅᓚᐅᖅᑐᑦ ᐅᓂᒃᑳᖓᓂ:

- ᐊᑏ ᓄᓇᕗᑦ ᑎᒥᖓ ᖃᕆᓴᐅᔭᓕᕆᓂᕐᒧᑦ ᑲᒻᐸᓂᐅᔪᖅ
- ᑐᓐᖓᕕᐅᔪᑦ ᓴᓇᔭᐅᓂᐊᖅᑐᑦ ᑐᕌᒐᖃᕐᓗᑎᑦ ᓄᓇᓕᓐᓄᑦ ᓄᓇᕗᒻᒥ
- ᑲᒻᐸᓂ ᓇᒻᒥᓂᕆᔭᐅᔪᖅ ᐃᓄᓐᓄᑦ
- ᐊᖏᔪᖅᑳᑲᕐᕕᖓ ᐃᖃᓗᓐᓃᑦᑐᖅ
- ᐊᑐᕐᓗᑎᑦ ᐅᕐᑳᓚᐅᑎᕋᓛᖅ ᐱᓕᕆᔾᔪᑎᖓᓂ, ᐃᖃᓗᒻᒥᐅᑦ ᑐᓴᓯᕋᕈᓐᓇᕐᓂᐊᖅᑐᑦ ᐅᓯᔭᐅᔪᒪᑉᐸᑕ, ᓂᕿᓂᒃ ᐊᒻᒪ ᑎᑭᓵᓂᒃ ᐅᓯᖃᑦᑕᕐᓗᑎᑦ, ᐊᒻᒪ ᖃᕆᓴᐅᔭᒃᑯᑦ ᓂᐅᕕᕐᕕᓂᒃ ᓄᓇᓕᓐᓂ ᓇᒻᒥᓂᖃᖅᑐᓄᑦ
- ᑐᓐᖓᕕᐅᔪᑦ ᐃᓚᖃᕐᓂᐊᖅᑐᑦ ᑕᒻᒪᓈᒃᑯᑎᓄᑦ ᓇᓂᓯᔾᔪᑎᓂᒃ, ᖃᕆᓴᐅᔭᒃᑯᑦ ᐊᑭᓕᕐᓯᐃᔾᔪᑎᓂᒃ ᓄᐊᑦᑎᓗᑎᑦ, SOS ᐊᐅᓚᓂᖏᑦ ᐊᒻᒪ 24/7 ᓂᐅᕕᖅᐸᑦᑐᓂᒃ ᐃᑲᖅᑐᐃᓗᑎᑦ
- ᑲᒻᐸᓂ ᒪᓕᓐᓂᐊᖅᑐᑦ ᓄᓇᓯᐅᑎᓂᒃ ᐊᑐᖅᑐᐊᓂᕐᒧᑦ ᒪᓕᒐᕋᓛᒥᒃ ᓈᓴᐅᑎᓕᒃ 997
- ᐱᔭᐅᔭᕆᐊᖃᖅᑐᓕᒫᑦ ᑎᑎᖅᑲᐃᑦ ᑐᓂᔭᐅᓯᒪᔪᑦ ᓄᓇᓕᐸᐅᔭᒃᑯᓐᓄᑦ

5. ᑐᓂᕈᓯᐊᑦ ᐊᒻᒪᓗ ᐃᓕᓴᕆᔭᐅᔾᔪᑏᑦ

ᐱᑕᖃᖏᑦᑐᑦ

6. ᐅᖃᐅᓯᔅᓴᑦ

ᑲᑎᒪᔨ ᐊᒡᔫᑲᖅ ᐅᖃᐅᔾᔨᓚᐅᖅᑐᖅ ᐃᓚᐅᖃᑕᐅᓚᐅᕐᓂᕋᖅᑐᓂᒃ ᐃᓄᐃᑦ ᐅᑭᐅᖅᑕᖅᑐᒥᐅᖃᑎᑏᑦ ᑲᑎᒪᕕᔾᔪᐊᕐᓂᖓᓄᑦ, 7–ᓂᒃ ᑐᓵᔨᑕᖃᕐᓂᕋᖅᑐᓂᒋᑦ

ᑲᑎᒪᔨᑦ ᖃᑎᒪᓂᖓ #09
ᔪᓚᐃ 28, 2026
11–ᖓ 20–ᖑᔪᓂᒃ

ᐊᔾᔨᒌᖏᑦᑐᓂᒃ ᐅᖃᐅᓯᖃᖅᑐᑎᒃ, ᐊᒻᒪᓗ ᖁᔭᓐᓇᒦᖅᑐᓂᒋᑦ ᑐᓵᔨᑦ ᐃᓚᐅᖃᑕᐅᓚᐅᖅᑐᑦ. ᑲᑎᒪᔨ ᐊᒡᔫᑲᖅ ᐅᖃᐅᔾᔨᓚᐅᖅᑐᖅ ᐃᓄᐃᑦ ᑲᑎᒪᔭᖅᑐᖅᓯᒪᓚᐅᕐᓂᕋᖅᑐᓂᒋᑦ 4–ᓂᒃ ᐅᑭᐅᖅᑕᖅᑐᒥ ᐊᕕᒃᑐᖅᓯᒪᓂᐅᔪᓂᒃ ᓄᓇᓕᓐᓃᖓᖅᓯᒪᔪᑦ.

ᑲᑎᒪᔨ ᐊᒡᔫᑲᖅ ᐅᖃᐅᓯᖃᒃᑲᓐᓂᓚᐅᖅᑐᖅ ᐊᑐᓚᐅᖅᑕᖏᓐᓂ ᑲᑎᒪᕕᔾᔪᐊᕐᓂᐅᓚᐅᖅᑐᒥ ᐊᒻᒪ ᐊᑦᑐᐃᓂᕆᓚᐅᖅᑕᖓᓂ ᐃᖃᓗᓐᓂ. ᐅᑯᐊ ᓇᓗᓇᐃᔭᖅᓯᒪᔪᑦ ᐅᖃᐅᓯᕆᓚᐅᖅᑕᖏᓐᓂ:

- ᐃᓅᓪᓗᓂ ᐊᕐᓇᐅᓪᓗᓂ ᓯᕗᓕᖅᑎᐅᓪᓗᓂ, ᓴᓐᖏᓂᖃᖅᑐᖅ, ᓯᓚᑐᓂᖃᖅᑐᖅ ᐊᒻᒪᓗ ᓴᐱᓕᖅᑕᐃᓕᔪᓐᓇᕐᓂᖃᖅᑐᖅ ᑕᐃᒃᑯᓇᓐᖓᑦ ᓯᕗᓪᓕᐅᓚᐅᖅᑐᓂᒃ.
- ᐃᓄᐃᑦ ᐅᑭᐅᖅᑕᖅᑐᒥᐅᖃᑎᒌᑦ ᑲᑎᒪᔨᖏᑕ ᑲᑎᒪᕕᔾᔪᐊᕐᓂᖓ ᐃᖃᓗᓐᓃᓚᐅᕐᓂᖓ ᐱᒻᒪᕆᐊᓪᓘᓪᓗᓂ ᐃᖅᑲᐃᑎᑦᑎᔪᑕᐅᓚᐅᖅᑐᖅ ᐃᓄᐃᑦ ᓯᕗᓕᖅᑎᐅᒻᒪᑕ ᐊᕕᑦᑐᖅᓯᒪᓂᐅᔪᓂᒃ ᐅᑭᐅᖅᑕᖅᑐᒥ ᐊᒻᒪ ᑭᖑᕝᕕᓄᓪᓗ.
- ᐃᓄᐃᑦ ᐃᓂᖃᐃᓐᓇᕐᓯᒪᒻᒪᑕ ᓄᓇᓕᓐᓂ ᑲᒪᔨᐅᓪᓗᑎᑦ, ᐃᓕᓴᐃᔨᐅᓪᓗᑎᑦ, ᓯᕗᓕᖅᑎᐅᓪᓗᑎᑦ, ᐊᖑᓇᓱᑦᑎᐅᓪᓗᑎᑦ, ᖃᐅᔨᒪᔭᐅᔪᓂᒃ ᑎᒍᒥᐊᖅᑎᐅᓪᓗᑎᑦ, ᑲᔪᓐᖏᖅᓴᐃᔨᐅᓪᓗᑎᑦ, ᐊᔭᐅᖅᑐᐃᔨᐅᓪᓗᑎᑦ ᐊᒻᒪ ᐃᑳᕈᑎᓕᐅᖅᑎᐅᓪᓗᑎᓪᓗ.
  - ᐃᓄᐃᑦ ᐊᑕᐅᓯᐅᖏᑦᑐᒥᒃ ᑲᒪᒋᔭᓴᖃᖃᑦᑕᕐᒪᑕ ᐃᑲᔪᖅᑐᐃᖃᑎᒌᓐᓂᒃᑯᑦ ᐃᓚᒌᑦ, ᐃᑲᔪᖅᑐᐃᓯᓐᓈ ᐃᖅᑲᓇᐃᔭᖅᕕᓂᒃ ᐊᒻᒪ ᓄᓇᓕᓐᓂᒃ.
- ᐃᓄᐃᑦ ᐱᒻᒪᕆᐅᒋᔭᖏᑦ ᑐᑭᒧᐊᕈᑕᐅᒻᒪᑕ ᐃᐸᐱᒍᓱᑦᑎᐊᓂᕐᒥᒃ ᐊᓯᒥᓂᒃ, ᓄᓇᓕᓐᓂᒃ ᑲᒪᑦᑎᐊᓂᕐᒥᒃ, ᐱᓕᕆᖃᑎᒌᓐᓂᕐᒥᒃ, ᐊᕙᑎᒥᒃ ᑲᒪᑦᑎᐊᓂᕐᒥᒃ ᐊᒻᒪᓗ ᖃᐅᔨᒪᔭᖏᓐᓂ ᑕᐅᖅᓲᖃᑦᑕᓂᕐᒥᒃ, ᑕᒪᒃᑯᐊ ᑐᙵᕕᒋᔭᐅᔪᑦ ᑲᔪᓯᑎᑦᑎᓯᒪᔪᑦ ᐃᓄᓐᓂᒃ ᑭᖑᕚᓴᑦᑎᓐᓄᑦ.
- ᐃᓄᐃᑦ ᐆᒻᒪᑎᑦᑎᕙᓪᓕᐊᖏᓐᓇᖅᑎᓪᓗᒋᑦ ᖁᕕᐊᓲᑎᖃᖅᐸᓪᓕᐊᑎᓪᓗᒋᓪᓗ ᐃᓕᖅᑯᓯᕐᒥᒃ, ᑲᒪᒋᔭᓴᖅᑕᖃᖅᑐᖅ ᐃᓄᐃᑦ ᐅᖃᐅᓯᖓᑦ, ᖃᐅᔨᒪᔭᑐᖃᖏᑦ ᐱᖅᑯᓯᑐᖃᖏᓪᓗ ᐆᒪᐃᓐᓇᖁᓪᓗᒋᑦ ᑕᑯᓴᐅᖏᓐᓇᖁᓪᓗᒋᓪᓗ.
  - ᐃᓕᖅᑯᓯᕐᒥᒃ ᐆᒻᒪᖅᑎᑦᑎᓂᖅ ᓴᐳᔾᔨᓯᒪᓂᑐᐃᓐᓇᐅᙱᑦᑐᖅ ᑭᖑᓂᑦᑎᓐᓂᒃ, ᑭᓯᐊᓂᓕ ᓴᓐᖓᑦᑎᒋᐊᖅᑎᑦᑎᔪᖅ ᓯᕗᓂᔅᓴᒥᒃ ᐃᓗᓕᖃᓪᓕᓇᑦᑐᒥᒃ ᐃᓕᖅᑯᓯᕐᒥᒃ.
  - ᐱᕕᔅᓴᓕᒫᑦ ᓴᖅᑭᑕᐅᓯᒪᔪᑦ ᐅᓂᒃᑳᖃᑦᑕᐅᑎᓂᕐᒧᑦ, ᐃᓕᓐᓂᐊᖅᑎᑦᑎᓂᕐᒧᑦ ᐅᖃᐅᓯᕐᒥᒃ ᐊᒻᒪᓗ ᐊᑐᖅᑕᐅᔪᓐᓇᖅᑐᓂᒃ ᐱᖅᑯᓯᑐᖃᖃᓂᒃ ᐃᑲᔪᕐᓂᖃᖅᑐᑦ ᓴᐱᓕᖅᑕᐃᓕᓂᖏᓐᓄᑦ ᓄᓇᓖᑦ.
- ᐃᖅᑲᓇᐃᔭᕐᓂᖅ ᐊᔾᔨᒌᖏᑦᑐᓂ ᓄᓇᓕᓐᓂ ᑐᑭᖃᖅᑐᖅ ᐃᓄᐃᑦ ᖁᔭᓕᔭᕆᐊᖃᖃᒪᑕ ᐊᑐᓂ ᐃᓄᐃᑦ ᐊᔾᔨᐅᙱᔾᔪᑎᖏᓐᓂ ᐃᓕᓴᖅᓯᓯᓐᓈᕐᓗᑎᒃ ᐊᔾᔨᒌᓂᒃ ᐃᓅᓂᑦᑎᓐᓂᒃ.
  - ᐃᓄᐃᑦ ᐃᓱᒪᒋᔭᖏᑦ ᓴᖅᑮᖃᑦᑕᕐᒪᑦ ᐊᑑᑎᖃᑦᑎᐊᖅᑐᓂᒃ ᖃᐅᔨᒪᔭᐅᔪᓂᒃ ᐊᒻᒪᓗ ᖃᓄᖅᑑᕈᑎᔅᓴᓂᒃ ᓯᕗᓕᖅᑎᐅᓂᕐᒧᑦ, ᐱᓕᕆᖃᑎᒌᓐᓂᕐᒧᑦ ᐊᒻᒪᓗ ᓄᓇᓕᒻᒥ ᖃᓄᐃᓐᖏᑦᑎᐊᕐᓂᕐᒧᑦ.
  - ᑲᔪᓯᑎᑦᑎᖃᑦᑕᕐᓂᖅ ᐃᓚᓕᐅᔾᔨᓂᕐᒥ ᐃᓂᐅᔪᓂᒃ ᑭᒃᑯᓕᒫᑦ ᐅᐱᒋᔭᐅᓗᑎᒃ ᑐᓴᖅᑕᐅᓗᑎᓪᓗ, ᓴᙱᓂᖅᓴᐅᓕᖅᑎᑦᑎᔪᖅ ᓄᓇᓕᓐᓂᒃ ᓴᖅᑭᑕᐅᓯᒪᔪᓂᒃ ᑭᒃᑯᓕᒫᓄᑦ.

- ᐃᓄᐃᑦ ᓯᕗᓕᖅᑏᑦ ᐅᑉᐱᕆᔭᐅᒻᒪᑕ ᑲᔪᓯᑎᑦᑎᓂᐊᕐᓂᖏᓐᓂ ᐱᒻᒪᕆᐅᒋᔭᐅᔪᓂᒃ ᑭᖑᕝᕆᔭᐅᓚᐅᖅᑐᓄᑦ, ᐃᑲᔪᖅᓯᓐᓈ ᐋᖅᑭᓱᖅᑕᐅᓂᖓᓂ ᓯᕗᓂᔅᓴᖅ ᑐᙵᕕᖃᖅᑐᒥᒃ ᐅᐱᒍᓱᓐᓂᕐᒥᒃ, ᐊᔾᔨᒌᑎᑦᑎᓂᕐᒥᒃ ᐊᒻᒪᓗ ᓂᕆᐅᓐᓂᕐᒥᒃ.
  - ᐱᒻᒪᕆᐅᕗᖅ ᑲᔪᓯᓂᖃᑦᑎᐊᕐᓗᓂ ᖁᕝᕙᕆᐊᖃᑦᑕᐅᑎᓂᕐᒥᒃ, ᐅᐱᒋᓗᒍ ᐃᓄᐃᑦ ᐃᓕᖅᑯᓯᖓ ᐊᒻᒪᓗ ᓯᕗᓕᖅᑎᐅᓗᓂ ᓇᑦᓕᒍᓱᓐᓂᒃᑯᑦ ᐊᒻᒪᓗ ᑲᑉᐱᐊᓱᓐᖏᑦᓗᓂ.
  - ᑕᐃᒪᐃᓕᐅᖅᑎᑦᓗᒋᑦ, ᓄᓇᓖᑦ ᓴᓐᖓᑦᑎᒋᐊᖅᑕᐅᕗᑦ ᐊᒻᒪᓗ ᐃᑲᔪᖅᓯᒃᑲᓐᓂᕐᑐᑎᒃ ᐃᓚᓕᐅᔾᔨᓂᕐᒥᒃ ᐊᒻᒪ ᓴᐱᓕᕈᓐᓇᖏᑦᑐᒥᑦᓗ ᐅᑭᐅᖅᑕᖅᑐᒥ ᑭᖑᕝᕙᓴᑎᓐᓄᑦ.

ᒪᐃᔭ ᐊᕙ ᐅᖃᐅᔾᔨᓚᐅᖅᑐᖅ ᑲᑎᒪᕕᔾᔪᐊᑎᑦᓗᒋᑦ ᐃᓄᐃᑦ ᐅᑭᐅᖅᑕᖅᑐᒥᐅᖃᑎᒌᑦ ᑲᑎᒪᔨᖏᑦ, ᑲᑎᖃᑎᖃᓚᐅᖃᕐᓂᕋᖅᑐᓂ ᒪᐃᔭᓂᒃ ᐊᑯᑭᑦᑐᒥᐅᓂᒃ ᐊᒻᒪ ᐊᓛᔅᑲᒥᐅᓂᒃ. ᐅᖃᓚᐅᖅᑐᖅ ᑲᑎᒪᑎᑦᓗᒋᑦ, ᓇᓗᓇᓚᐅᖏᑦᑐᖅ ᐱᒻᒪᕆᐊᔫᒋᐊᖓ ᐱᓕᕆᖃᑎᒌᖃᑦᑕᕆᐊᖃᕐᓂᖅ, ᑕᒪᓐᓇᓗ ᐱᐅᔪᒻᒪᕆᐅᑦᓗᓂ ᑲᑎᒪᔨᓄᑦ.

ᒪᐃᔭ ᐊᕙ ᐅᖃᓚᐅᖅᑐᖅ ᐸᓐᓇᐃᕙᑦᓕᐊᖏᓐᓇᕐᒪᑕ, ᐊᒻᒪ ᑲᓇᑕᒥ ᓴᐳᔾᔨᔾᑯᑦ ᓄᓇᕗᓕᐊᕈᒪᓯᒪᒻᒪᑕ ᑲᑎᖃᑎᖃᕈᒪᑦᓗᒋᑦ ᒪᐃᔭᖏᓐᓂ ᓄᓇᕗᑦ.

ᒪᐃᔭ ᐊᕙ ᐅᖃᐅᔾᔨᓚᐅᖅᑐᖅ ᑲᑎᒪᔭᖅᑐᓛᕐᓂᐊᕐᓂᕋᖅᑐᓂ ᓄᓇᕐᔪᐊᕐᒥ ᐅᑭᐅᖅᑕᖅᑐᒥ ᒪᐃᔭᐃᑦ ᑲᑎᒪᕕᔾᔪᐊᕐᓂᖓᓄᑦ ᐊᒻᒪ ᑭᒡᒐᖅᑐᐃᒐᔭᖅᑐᖅ ᐃᖃᓗᓐᓂ.

7. ᓄᑖᐅᔪᑦ ᑲᑎᒪᔾᔪᑎᔅᓴᑦ ᐊᒻᒪ ᑲᑎᒪᔾᔪᑎᔅᓴᑦ

ᐱᑕᖃᖏᑦᑐᖅ

8. ᒪᓕᒐᕋᓛᑦ

ᐃ) ᓯᕗᓪᓕᖅᐹᖅ ᐅᖃᓕᒫᖅᑕᖅ ᒪᓕᒐᕋᓛᖅ (ᑦ)

ᐱᑕᖃᖏᑦᑐᖅ

ᐱ) ᐊᐃᑉᐸᖓ ᐅᖃᓕᒫᖅᑕᖅ ᒪᓕᒐᕋᓛᖅ (ᑦ)

ᐱᑕᖃᖏᑦᑐᖅ

ᓯ) ᐱᖓᔪᐊᓂ ᐅᖃᓕᒫᖅᑕᖅ ᒪᓕᒐᕋᓛᖅ (ᑦ)

ᐱᑕᖃᖏᑦᑐᖅ

9. ᑲᑎᒪᔾᔪᑎᑐᖃᒥᓃᑦ

ᐱᑕᖃᖏᑦᑐᖅ

10. ᓄᑖᑦ ᑲᑎᒪᔾᔪᑎᔅᓴᑦ

ᐃ) ᑐᔅᓯᕋᐅᑦ ᐃᓱᒪᖕᓴᕐᓯᐅᓂᕐᒧᑦ– Livery ᓚᐃᓴᓐᓯᑖᕋᓱᐊᕐᓂᖓ ᐊᑏ ᓄᓇᕗᑦ ᑎᒥᖓ

ᓯᑏᕙᓐ ᐋᓚᓐ, ᒪᓕᒐᕐᓂᒃ ᐊᑐᖅᑎᑦᑎᔨ, ᓴᖅᑮᓚᐅᖅᑐᖅ ᐃᓱᒪᓕᐅᕆᔾᔪᑎᒧᑦ ᑐᔅᓯᕋᐅᑎᒥᒃ Livery ᓚᐃᓴᓐᓯᑖᕋᓱᐊᕐᓂᕐᒧᑦ ᐊᑏ ᓄᓇᕗᑦ ᑎᒥᖓᓄᑦ.

ᐱᕐᑯᔨᕗᖕᒫᕈᑦ #26-165

ᐱᒋᐊᖅᑎᑦᑎᔪᖅ: ᑲᑎᒪᔨ ᓯᐊᐳᑦ
ᐊᐃᑉᐲᔪᖅ: ᑲᑎᒪᔨ ᑯᓄᒃ

ᑲᑎᒪᔩᑦ ᐊᖏᖅᑐᑦ Livery ᓚᐃᓴᓐᓯᒧᑦ ᑐᒃᓯᕋᐅᑎᒥᒃ ᐊᑏ ᓄᓇᕗᑦ ᑎᒥᖓᓄᑦ, ᒪᓕᑦᑕᐅᔭᕆᐊᖃᖅᑐᓂᒃ ᒪᓕᔅᓯᒪᔭᕆᐊᖃᕐᓂᖏᓐᓂᒃ ᓄᓇᓯᐅᑎᓂᒃ ᐊᑐᖅᑐᐊᓂᕐᒧᑦ ᒪᓕᒐᕋᓛᖅ ᓈᓴᐅᑎᓕᒃ 997-ᒥ.

ᑲᔪᓯᔪᖅ

ᐃ) ᑐᔅᓯᕋᐅᑦ ᐃᓱᒪᖕᓴᕐᓯᐅᓂᕐᒧᑦ – ᓇᒻᒥᓂᖃᖅᑐᓄᑦ ᓄᓇᓂᒃ ᐱᕙᓪᓕᐊᑎᑦᑎᓂᖅ PLD 26-001 – ᐊᖏᓪᓕᒋᐊᖅᑕᐅᓂᖓ Tundra Ridge – ᐊᖏᖅᑕᐅᔪᖅ ᓴᓂᕐᕙᐃᓂᕐᒧᑦ ᐊᖏᕈᑎ

ᑲᑎᒪᔨ ᓯᐊᐳᑦ ᓇᓗᓇᐃᖅᓯᓚᐅᖅᑐᖅ ᐊᑲᐅᖏᓕᐅᕈᑎᖃᕐᓂᕋᖅᑐᓂᒃ ᐊᒻᒪ ᕿᒪᐃᓪᓗᓂ ᓄᓇᓕᐸᐅᔭᒃᑯᑦ ᑲᑎᒪᕕᖓᓂ.

ᒫᑎᐅ ᑖᑦᓴ, ᑐᑭᒧᐊᖅᑎᑦᑎᔨ ᐸᓐᓇᐃᔨᓄᑦ ᐊᒻᒪ ᐱᕙᓪᓕᐊᑎᑦᑎᓂᕐᒧᑦ, ᑐᓂᓯᓚᐅᖅᑐᖅ ᑐᔅᓯᕋᐅᑎᒥᒃ ᐃᓱᒪᓕᐅᕈᑕᐅᕐᑯᓪᓗᒍ ᓇᒻᒥᓂᕆᔭᐅᔪᓄᑦ ᓄᓇᒥᒃ ᐱᕙᓪᓕᐊᑎᑦᑎᓂᕐᒧᑦ PLD 26-001 - ᐊᖏᖅᑕᐅᓂᖓ ᓄᓇᒥᒃ ᓴᒃᑯᐃᓂᕐᒧᑦ ᐊᖏᕈᑎ ᐊᖏᓪᓕᒋᐊᖅᑕᐅᓂᖓᓂ Tundra Ridge–ᒥ. ᒥᔅᑕ ᑖᑦᓴ ᑐᑭᓯᒋᐊᕈᑎᔅᓴᓂᒃ ᑐᓂᓯᓚᐅᖅᑐᖅ ᑎᑭᑦᑐᒍ ᓄᓇᒥᒃ ᓴᒃᑯᐃᓂᕐᒧᑦ ᐊᖏᕈᑎᒧᑦ.

ᐱᕐᑯᔨᕗᖕᒫᕈᑦ #26-166

ᐱᒋᐊᖅᑎᑦᑎᔪᖅ: ᑲᑎᒪᔨ ᐊᒡᓗᑲᖅ
ᐊᐃᑉᐲᔪᖅ: ᑲᑎᒪᔨ ᑯᓄᒃ

ᑲᑎᒪᔨᑦ ᖃᑎᒪᓂᖓ #09
ᔪᓚᐃ 28, 2026
14–ᖓ 20–ᖑᔪᓂᒃ

ᑲᑎᒪᔨᑦ ᐊᖏᖅᑐᑦ ᓴᓂᕝᕙᐃᓂᕐᒧᑦ ᓄᓇᓂᒃ ᐊᖏᕈᑎᒥᒃ ᕿᑎᐊᓃᑦᑐᒥᒃ ᓄᓇᓕᐸᐅᔭᒃᑯᑦ ᐃᖃᓗᐃᑦ ᐊᒻᒪ ᑖᒻ ᕕᑦᔨᐅᕈᑦ ᐃᓪᓗᓕᐅᖅᑏᑦ ᓇᒻᒥᓂᖃᖅᑐᓄᑦ ᓄᓇᓂᒃ ᐱᕙᓪᓕᐊᑎᑦᑎᓂᕐᒧᑦ ᐊᖏᕈᑎᒥᒃ PLD 26-001 ᐊᖏᓪᓕᒋᐊᖅᑕᐅᓂᖓᓂ Tundra Ridge.

ᐊᖏᖅᑐᑦ – ᐊᒃᔫᑲᖅ, ᑯᓄᖅ, ᒪᑦᓴᓯ
ᓂᕈᐊᖏᑦᑐᖅ – ᕕᓕᐅᕆᑎ
ᑲᔪᓯᔪᖅ

ᒪᐃᔭᐅᑉ ᑐᖏᓕᒃᑲᓐᓂᖓ ᕕᓕᐅᕆᑎ ᓂᕈᐊᓚᐅᖏᑦᑐᖅ; ᑭᓯᐊᓂᓕ, ᐱᔾᔪᑎᒥᓂᒃ ᑐᓂᓯᓚᐅᖏᑦᑐᖅ ᓱᒻᒪ ᓂᕈᐊᖏᒻᒪᖔᖅ.

ᒪᐃᔭᐅᑉ ᑐᖏᓕᒃᑲᓐᓂᖓ ᕕᓕᐅᕆᑎ ᐅᑯᓂᖓ ᐅᖃᐅᓯᖃᓚᐅᖅᑐᖅ, ᐊᒻᒪ ᐊᐱᕆᓪᓗᓂ ᐆᒥᖓ, ᒥᔅᑕ ᑖᑦᔅ ᑭᐅᓪᓗᓂᐅᒃ:

- ᐅᖃᐅᑎᓚᐅᖅᑕᖓ ᐃᓚᐅᖃᑕᐅᓚᐅᖏᒻᒪᑦ ᐊᒻᒪ ᐱᖃᑕᐅᓚᐅᖏᒻᒪᑦ ᐱᓕᕆᐊᖑᔪᒧᑦ ᔫᓂ 23, 2026 ᑲᑎᒪᔨᑦ ᑲᑎᒪᓂᖓᓂ – ᐱᖁᔨᕗᖔᕈᑦ #26-156 – ᑐᓂᕈᓯᐊᖅᑎᑦᑕᐅᓂᖓ ᑖᒻ ᕕᑦᔨᐅᕈᑦ ᐃᓪᓗᓕᐅᖅᑏᑦ ᓇᒻᒥᓂᖃᖅᑐᓄᑦ ᓄᓇᓂᒃ ᐱᕙᓪᓕᐊᑎᑦᑎᓂᕐᒧᑦ ᐊᖏᕈᑎ PLD 26-001 ᐊᖏᓪᓕᒋᐊᖅᑕᐅᓂᖓᓄᑦ Tundra Ridge
- ᐃᓱᒪᓚᐅᖅᑐᖅ ᐅᖃᐅᓯᖃᕈᓐᓇᓕᕆᐊᖓ ᐃᓱᒫᔨᑎᖏᓐᓂ ᐱᔾᔪᑎᓕᒻᒥᒃ ᓄᓇᒥᒃ ᓴᒃᑯᐃᓂᕐᒧᑦ ᐊᖏᕈᑎᖓᓂ
- ᐱᕕᔅᓴ ᕿᒥᕐᕈᔪᓐᓇᕐᓂᖓᓂ ᓄᓇᒥᒃ ᓴᒃᑯᐃᓂᕐᒧᑦ ᐊᖏᕈᑎᒥᒃ, ᐱᔭᕆᐊᑐᔪᒻᒪᕆᐅᓪᓗᓂ ᐃᓚᖃᖅᑐᓂᓗ ᐱᓗᐊᖅᑐᒥᒃ ᓇᓗᓇᐃᔭᖅᓯᒪᔪᓂᒃ ᐱᔾᔪᑎᖃᖅᑐᓂᒃ ᐃᓄᐃᑦ ᓇᒻᒥᓂᖃᕐᓂᖏᓐᓄᑦ ᐊᑭᑐᓗᐊᖏᑦᑐᓂᒃ ᐃᓪᓗᓂᒃ .
- ᐃᓱᒪᒋᓚᐅᖅᑕᖓ ᐅᓇ ᐱᒻᒪᕆᐊᔫᓂᖓᓂ ᐱᓕᕆᐊᖅ ᐊᒻᒪ ᐅᐃᒍ “ᐱ” ᐃᓗᓕᖃᖏᒻᒪᑦ ᖃᖓᒃᑰᕋᔭᕐᓂᖏᓐᓂ ᐊᔾᔨᒌᖏᑦᑑᑎᐅᔪᑦ ᐊᑐᖅᑕᐅᔭᕆᐊᖃᖅᑐᑦ. ᖃᖓ ᐅᓪᓗᖏᑦ ᐃᓚᓕᐅᔭᔭᐅᓛᖅᐸ ᐅᐃᒍ “ᐱ”-ᒥ?
- ᐊᖏᕈᑎ ᓇᓗᓇᐃᖅᓯᔪᖅ ᓴᓇᔭᐅᔭᕆᐊᖃᕐᓂᖓ ᑲᔪᓯᓂᐊᕐᒪᑦ ᒪᓕᑦᑐᒍ ᐊᖏᖅᑕᐅᓯᒪᔪᖅ ᐸᓐᓇᐅᑎ. ᓱᓇᐅᒻᒪᑕ ᐊᖏᖅᑕᐅᓯᒪᔪᒥᒃ ᐸᓐᓇᐅᑎᒥᒃ?
  - ᐅᑯᐊ ᑭᐅᔾᔪᑎᐅᔪᑦ ᑖᒃᑯᓄᖓ ᖁᓛᓂ ᐊᐱᖅᑯᑎᐅᔫᓐᓄᒃ:
  - ᓇᒻᒥᓂᖃᖅᑐᓄᑦ ᓄᓇᓂᒃ ᐱᕙᓪᓕᐊᑎᑦᑎᓂᕐᒧᑦ ᐊᖏᕈᑎ ᑐᕌᖓᔪᖅ ᓵᓚᒪᔅᓴᖅᖁᔨᓂᕐᒧᑦ ᑐᔅᓯᕋᐅᑎ, ᐃᓚᓕᐅᔾᔨᓯᒪᔪᖅ ᓇᓗᓇᐃᔭᖅᓯᒪᔪᒥᒃ ᑎᑎᕋᖅᓯᒪᔪᓂᒃ ᐸᓐᓇᐅᑎᐅᑉ ᒥᑦᓵᓄᑦ ᐊᒻᒪ ᓴᓇᔭᐅᔭᕆᐊᖃᕐᓂᖓᓄᑦ.
  - ᐊᖏᖅᑕᐅᓯᒪᔪᖃᖅᑐᖅ ᖃᖓᒃᑰᕋᔭᕐᓂᖓᓂ ᐊᒥᐊᒃᑯᖏᑦ ᐅᐃᒍᖏᑦ ᒪᓕᑦᑐᑦ ᐊᖏᖅᑕᐅᓯᒪᔪᓂᒃ. ᐱᒡᒐᓇᓚᐅᕐᒪᑦ ᐃᓚᓕᐅᔾᔨᓇᓱᐊᕆᐊᔅᓴᖅ ᐅᓪᓗᓪᓚᑦᑖᖏᓐᓂᒃ ᐊᒻᒪᓗ ᖃᖓᒃᑰᕋᔭᕐᓂᖏᓐᓂᒃ.
  - ᑕᑯᒋᐊᕐᓗᒍ ᐃᓱᐊᓃᑦᑐᖅ ᐅᐃᒍ “ᐱ” - ᓂᕆᐅᒋᔭᐅᔪᖅ ᖃᖓᒃᑰᕋᔭᕐᓂᖓ ᑕᑯᔅᓴᐅᔪᖅ 2027–ᒥ ᓴᓇᕕᐅᒐᔪᓲᖅ, ᐊᖏᖅᑕᐅᑉᐸᑕ.
  - ᐱᒻᒪᕆᐅᔪᖅ ᖃᐅᔨᒪᓗᒋᑦ ᑎᑎᕋᖅᓯᒪᔪᑦ ᓇᒻᒥᓂᕆᔭᐅᔪᓄᑦ ᓄᓇᓂᒃ ᐱᕙᓪᓕᐊᑎᑦᑎᓂᕐᒧᑦ ᐊᖏᕈᑎ ᐅᕐᑯᒪᐃᓐᓂᖅᓴᐅᒻᒪᑕ ᐅᐃᒍᖏᓐᓂᑦ

- ᐊᐱᖅᑯᑎᐅᔪᖅ ᐱᔾᔪᑎᖃᖅᐸᑦ ᑐᓂᔭᐅᓯᒪᔪᒥᒃ, ᐱᕙᓪᓕᐊᑎᑕᐅᓂᖓ ᑕᐃᒪᐃᒋᐊᖃᖅᑐᖅ ᑐᓂᔭᐅᓚᐅᖅᑐᒧᑦ, ᓇᒻᒥᓂᕆᔭᐅᔪᓄᑦ ᓄᓇᒥᒃ ᐱᕙᓪᓕᐊᑎᑦᑎᓂᕐᒧᑦ ᐊᖏᕈᑎᒥ. ᐱᕙᓪᓕᐊᑎᑕᐅᓂᖓ ᓴᓇᔭᐅᔭᕆᐊᖃᖅᑐᖅ ᐊᖏᖅᑕᐅᓯᒪᔪᓄᑦ ᐸᓐᓇᐅᑎᓄᑦ ᑕᐃᔭᐅᓯᒪᔪᑦ ᐅᐃᒍ “ᐱ”–ᒥ.
- ᐃᓱᒫᓗᑎᖃᖅᑐᖅ ᐊᖏᖅᑕᐅᓯᒪᓂᕆᔭᖓ ᐊᖏᕈᑎ ᐱᑕᖃᖅᑎᓐᓇᒋᑦ ᖃᖓᒃᑰᕋᔭᕐᓂᖏᑦ ᐅᕝᕙᓘᓐᓃᑦ ᓇᓚᐅᑦᑖᕈᑎᖃᖏᒻᒪᕆᑦᑐᑎᓪᓗ.

ᓂᕈᐊᓚᐅᖅᑎᓪᓗᒋᑦ, ᑲᑎᒪᔨ ᓯᐊᐳᑦ ᐅᑎᓚᐅᖅᑐᖅ ᑲᑎᒪᓂᕐᒧᑦ.

ᐃ) ᑐᔾᔪᕋᐅᑦ ᐃᓱᒪᖕᖕᔪᐅᓂᕐᒧᓪᓕ ᓴᒃᑯᑦᑕᐅᓂᖏᑦ ᐱᕐᑯᑏᑦ

ᕕᐅᑦ ᐅᐃᓕᐊᒻᒪ, ᐊᓪᓚᕝᕕᓕᕆᔨᒻᒪᕆᐅᑉ ᑐᖏᓕᖓ, ᑐᓂᓯᓚᐅᖅᑐᖅ ᑐᔾᔪᕋᐅᑎᒥᒃ ᐃᓱᒪᖕᖕᔪᐅᓂᕐᒧᑦ ᐱᔾᔪᑎᖃᖅᑐᖅ ᓴᒃᑯᖅᑕᐅᓂᖏᓐᓂ ᐱᕐᑯᑏᑦ.

<u>ᐱᕐᑯᔨᕗᖓᒋᕈᑦ #26-167</u>

ᐱᒋᐊᖅᑎᑦᑎᔪᖅ: ᑲᑎᒪᔨ ᓯᐊᐳᑦ
ᐊᐃᑉᐲᔪᖅ: ᑲᑎᒪᔨ ᐊᒡᓗᑲᖅ

ᑲᑎᒪᔨᑦ:
1. ᐱᔪᓐᓇᑎᑦᑎᔪᑦ ᐊᓪᓚᕝᕕᓕᕆᔨᓂᒃ ᓴᒃᑯᐃᔪᓐᓇᕐᑯᓪᓗᒋᑦ ᑎᑎᕋᖅᑕᐅᓯᒪᔪᓂᒃ ᐊᒥᐊᒃᑯᓂᒃ ᓄᓇᓕᐸᐅᔭᒃᑯᑦ ᐱᕐᑯᑎᖏᓐᓂᒃ ᒪᑐᓯᒪᔪᒃᑯᑦ ᑳᓐᑐᕌᒃᑖᕋᓱᐊᕈᑎᒃᑯᑦ ᒪᓕᑦᑐᒋᑦ ᐱᕐᑯᑎᓄᑦ ᐊᑐᒐᔅᓴᐃᑦ ᒪᓕᒐᕋᓛᖅ ᓈᓴᐅᑎᓕᒃ 404;
2. ᑎᓕᓯᔪᑦ ᐊᓪᓚᕝᕕᓕᕆᔨᓂᒃ ᑭᒃᑯᑐᐃᓐᓇᕐᓄᑦ ᓇᓗᓇᐃᖅᑕᐅᕐᑯᓪᓗᒍ ᓂᐅᕕᐊᔅᓴᐅᔪᖅ ᒪᕐᕉᓄᑦ ᐱᓇᓱᐊᕈᓲᓐᓄᑦ, ᐃᓚᓕᐅᑎᓗᒍᑦ ᐱᔾᔪᑕᐅᑉ ᓇᓗᓇᐃᔭᖅᓯᒪᓂᖓ, ᖃᓄᖅ ᕿᒥᕐᕈᔭᐅᔪᓐᓇᕐᓂᖓ, ᐊᑭᑦᑐᕋᐅᑎᔾᔪᑎᓄᑦ ᒪᓕᑦᑕᐅᔭᕆᐊᓖᑦ, ᑮᓇᐅᔭᒥᒃ ᐳᖅᓯᔾᔪᑎᒧᑦ ᐊᑐᖅᑕᐅᔭᕆᐊᓖᑦ, ᖃᖓᒃᑯᑦ ᐲᖅᑕᐅᔭᕆᐊᖃᕐᓂᖏᑦ, ᐊᒻᒪ ᓂᐅᕐᕈᑕᐅᔭᕆᐊᖃᕐᓂᖏᑦ; ᐊᒻᒪᓗ
3. ᐱᔪᓐᓇᑎᑦᑎᔪᑦ ᓱᓇᓕᒫᑦᑎᐊᑦ ᓂᐅᕕᖅᑕᐅᔭᕆᐊᖃᕐᑐᑦ ᑕᐃᒪᓐᓇ, ᓇᒦᓐᓂᖓ, ᓂᐅᕕᖅᑐᖅ ᑲᒪᔭᕆᐊᖃᖅᑐᓂ ᐲᖅᑕᐅᓂᖓᓂ ᐊᒻᒪ ᐊᑦᑐᐊᓂᖃᖅᑐᑦ ᐊᑭᓕᖅᑕᐅᔭᕆᐊᓖᑦ, ᐊᒻᒪ ᑲᑎᒪᔨᑦ ᐱᔭᕆᐊᖃᖏᑦᑐᑦ ᐊᖏᓂᖅᐹᒥᒃ ᐅᕝᕙᓘᓐᓃᑦ ᐊᑭᑦᑐᕋᐅᑎᓂᐅᔪᓂᒃ.

ᑲᔪᓯᔪᖅ

11. <u>ᑲᑎᒪᔨᕋᓛᓄᑦ ᐅᓂᒃᑳᑦ</u>

ᐱᑕᖃᖏᑦᑐᖅ

12. ᑎᑎᖅᑲᐅᓯᐊᑦ

ᐃ) ᓗᑦᑖᖅ ᒫᑎᐅ ᑯᕝᕙᓐ, ᐃᓚᒋᓄᑦ ᓗᑦᑖᖅ, ᕿᑭᖅᑕᓂ ᐋᓐᓂᐊᕕᒃ – ᑐᓯᕋᖅᑐᖅ ᖁᔭᓈᖅᑕᐅᖁᓪᓗᒍ ᐱᙵᐊᕕᒻᒥ ᐊᑭᓕᐅᑏᑦ ᐃᓚᐅᖃᑕᐅᔪᓄᑦ ᐋᖅᑭᑦᑕᐅᓯᒪᔪᓄᑦ ᐃᖃᐃᓕᓴᖁᖅᒧᑦ ᐱᓕᕆᐊᖑᔪᖅ ᑳᓐᓯᒧᑦ ᐊᓂᒍᐃᓯᒪᔪᓄᑦ

ᐱᖁᔨᕗᖓᒋᑦ #26-168

ᐱᒋᐊᖅᑎᑦᑎᔪᖅ: ᑲᑎᒪᔨ ᓯᐊᐳᑦ
ᐊᐃᑉᐲᔪᖅ: ᑲᑎᒪᔨ ᑯᓄᒃ

ᑲᑎᒪᔨᑦ ᑎᓕᓯᔪᑦ ᐊᓪᓚᕝᕕᓕᕆᔨᓂᒃ ᐱᓕᕆᖃᑎᖃᖁᓪᓗᒋᑦ ᓗᑦᑖᖅ ᒫᑎᐅ ᑯᕝᕙᓐᒥᒃ, ᐃᓚᒋᓄᑦ ᓗᑦᑖᖅ, ᐊᒻᒪ ᐱᓕᕆᔨᖏᓐᓂᓪᓗ ᕿᑭᖅᑕᓂ ᐋᓐᓂᐊᕕᖓᓂ, ᐊᒻᒪ ᐲᖅᑕᐅᓗᓂ ᐱᙵᐊᕕᒻᒥ ᐊᑭᓕᐅᑕᐅᕙᑦᑐᑦ ᐃᓚᐅᖃᑕᐅᔪᓄᑦ ᐋᖅᑭᑦᑕᐅᓯᒪᔪᓄᑦ ᐃᖃᐃᓕᓴᖁᖅᒧᑦ ᐱᓕᕆᐊᖑᔪᒧᑦ ᑳᓐᓯᒧᑦ ᐊᓂᒍᐃᓯᒪᔪᓄᑦ

ᑲᔪᓯᔪᖅ

ᐱ) ᐊᒪᕈᖅ ᐆᒪᔪᖅᓂᐊᑎᒃᑯᑦ ᑲᑎᒪᔨᖏᑦ – ᖃᓗᒋᐊᖅ ᐊᕙᒐᓯᐊᖅᓂᖅ – ᑮᓇᐅᔭᖅᑲᖅᑎᑦᑎᓂᖅᒧᑦ ᑐᓯᕋᐅᑦ

ᒪᐃᔭ ᐊᕙ ᓇᓗᓇᐃᖅᓯᓚᐅᖅᑐᖅ ᐊᑲᐅᖏᓕᐅᕈᑎᖃᖅᓂᕋᖅᑐᓂ ᐊᒻᒪ ᕿᒪᐃᓚᐅᖅᑐᖅ ᓄᓇᓕᐸᐅᔭᒃᑯᑦ ᑲᑎᒪᕕᖓᓂ

ᑲᑎᒪᔨ ᓯᐊᐳᑦ ᐃᒃᓯᕙᐅᑕᐅᑉ ᐃᓂᖓᓅᖅᑐᓂ.

ᒪᐃᔭᐅᑉ ᑐᖏᓕᒃᑲᓐᓂᖓ ᕕᓕᐅᕆᑎ ᐊᐱᕆᓚᐅᖅᑐᖅ ᐅᑯᓂᖓ ᐊᐱᖅᑯᑎᔅᓴᓂᒃ, ᑲᑎᒪᔨ ᓯᐊᐳᑦ ᑭᐅᓪᓗᓂᐅᒃ:

- ᓱᓇᐅᕙ ᐊᑐᐊᒐᖅ ᑮᓇᐅᔭᖅᑲᖅᑎᑦᑎᓂᖅᒧᑦ ᑐᓯᕋᐅᑎᓄᑦ?
  - ᑐᕌᖓᓂᖅᑲᖅᑐᖅ ᐊᑐᐊᒐᖅᑕᖅᑲᖅᓇᑎᒃ ᓄᓇᓕᓐᓂᑦ ᑐᓂᖅᕈᓯᐊᖅᑎᑦᑎᓂᖅᒧᑦ.
  - ᑲᑎᒪᔨᑦ ᐃᓱᒪᖅᓱᖅᑐᑦ ᑮᓇᐅᔭᖅᑲᖅᑎᑦᑎᓂᖅᒧᑦ ᐊᑭᖓᓂ
  - ᑐᓂᖅᕈᓯᐊᑦ ᐊᖏᖅᑕᐅᔪᑦ ᑲᑎᒪᔨᓄᑦ ᑮᓇᐅᔭᖅᑖᓇᔭᐅᕙᓪᓕᐊᔪᓃᓐᖓᒫᐸᑦᑐᑦ

ᐱᖁᔨᕗᖓᒋᑦ #26-169

ᐱᒋᐊᖅᑎᑦᑎᔪᖅ: ᒪᐃᔭᐅᑉ ᑐᖏᓕᒃᑲᓐᓂ ᕕᓕᐅᕆᑎ
ᐊᐃᑉᐲᔪᖅ: ᑲᑎᒪᔨ ᑯᓄᒃ

ᑲᑎᒪᔨᑦ ᐃᑲᔪᖅᓱᖅᑐᑦ ᐊᒪᕈᖅ ᐆᒪᔪᖅᓂᐊᑎᒃᑯᑦ ᑲᑎᒪᔨᖏᑕ 2026–ᒥ ᐊᖅᕙᒐᓯᐊᖅᓂᖅᒧᑦ ᑮᓇᐅᔭᖅᑲᖅᑎᑦᑎᓂᖅᒥᒃ ᐊᑭᖅᑲᖅᑐᖅ $10,000–ᒥ.

ᑲᔪᓯᔪᖅ

ᓂᕈᐊᓚᐅᖅᑎᓪᓗᒋᑦ, ᒪᐃᔭ ᐊᕙ ᐅᑎᓚᐅᖅᑐᖅ ᑲᑎᒪᓂᕐᒧᑦ ᐊᒻᒪ ᐃᒃᓯᕙᐅᑕᐅᒃᑲᓐᓂᓕᖅᑐᓂ.

ᐃ) ᓄᓇᕗᒻᒥ ᖃᐅᔨᓴᕐᕕᒃ (NRI) – ᑭᓪᓕᔅᓯᓂᐊᕐᓂᕐᒧᑦ ᖃᐅᔨᓴᕐᓂᖅ ᓚᐃᓴᓐᓯᒧᑦ ᑐᔅᓯᕋᐅᑦ – ᒪᑎᐅ ᓚᓐᑐᕈ, ᐅᑭᐅᖅᑕᖅᑐᒥ ᐊᑐᐊᒐᓕᕆᓂᕐᒧᑦ ᐅᐊᑎᔨᐅᓂᕐᒧᑦ ᖃᐅᔨᓴᕐᕕᒃ, ᑲᓇᑕᒥ ᐃᓕᓐᓂᐊᕐᕕᒃ ᑭᒃᑯᑐᐃᓐᓇᕐᓄᑦ ᐊᐅᓚᑦᑎᓂᕐᒧᑦ

ᐱᕐᑯᔨᕗᖕᒑᕈᑦ #26-170

ᐱᒋᐊᖅᑎᑦᑎᔪᖅ: ᑲᑎᒪᔨ ᓯᐊᐳᑦ
ᐊᐃᑉᐲᔪᖅ: ᑲᑎᒪᔨ ᐊᒡᓗᑲᖅ

ᓄᓇᕗᒻᒥ ᖃᐅᔨᓴᕐᕕᒃ – ᑐᔅᓯᕋᐅᑦ: “ᓯᕗᓂᔅᓴᖓ ᐊᕕᒃᑐᖅᓯᒪᓂᐅᔪᓂᒃ ᐊᒻᒪ ᓄᓇᓕᓐᓂ ᓇᒻᒥᓂᖅᓱᕈᓐᓇᕐᓂᕐᒧᑦ ᑲᓇᑕᐅᑉ ᐊᒥᐊᓕᒐᐃᑦ ᓄᓇᓕᕐᔪᐊᖏᑦ ᐅᑭᐅᖅᑕᖅᑐᒥ”, ᐱᓕᕆᐊᕆᔭᐅᒐᔭᖅᑐᖅ ᔪᓚᐃ 7, 2026–ᒥ ᑏᓲᕝᕙ 31, 2026–ᒧᑦ, ᒪᑎᐅ ᓚᓐᑐᕈᑦ, ᐅᑭᐅᖅᑕᖅᑐᒥ ᐊᑐᐊᒐᓕᕆᓂᕐᒧᑦ ᐅᐊᑦᓯᔨᐅᓂᕐᒧᑦ ᖃᐅᔨᓴᕐᕕᒃ, ᑲᓇᑕᒥ ᐃᓕᓐᓂᐊᕐᕕᒃ ᑭᒃᑯᑐᐃᓐᓇᕐᓄᑦ ᐊᐅᓚᑦᑎᓂᕐᒧᑦ

ᑲᔪᓯᔪᖅ

ᐃ) ᓄᓇᕗᒻᒥ ᖃᐅᔨᓴᕐᕕᒃ (NRI) — ᑭᓪᓕᔅᓯᓂᐊᕐᓂᕐᒧᑦ ᖃᐅᔨᓴᕐᓂᕐᒧᑦ ᓚᐃᓴᓐᑕᕋᓱᐊᕐᓂᖅ, ᑎᑦᑐᕆ ᑎᐊᓚ ᕙᐃᓕᓪ, ᐃᓄᓕᕆᔨᒃᑯᑦ ᐊᓪᓚᕙᕕᖓ, ᐃᓕᓐᓂᐊᕕᒻᒪᕆᐊᓗᐊᓂ ᑯᐱᐊᒃ ᐅᑕᐅᐃᐊ

ᐱᕐᑯᔨᕗᖕᒑᕈᑦ #26-171

ᐱᒋᐊᖅᑎᑦᑎᔪᖅ: ᑲᑎᒪᔨ ᓯᐊᐳᑦ
ᐊᐃᑉᐲᔪᖅ: ᑲᑎᒪᔨ ᐊᒡᓗᑲᖅ

ᓄᓇᕗᒻᒥ ᖃᐅᔨᓴᕐᕕᒃ – ᑐᔅᓯᕋᐅᑦ: “ᐱᓕᐲᓄᑦ ᐃᓄᐃᑦ ᐃᓯᖅᐸᓪᓕᐊᔪᑦ ᐃᖃᓗᓐᓄᑦ”, ᑐᔅᓯᕋᐅᑦ ᐱᓕᕆᐊᕆᔭᐅᓛᖅᑐᖅ ᐋᒡᒋᔅᓯ 23, 2026–ᒥ ᑏᓲᕝᕙ 24, 2026–ᒧᑦ, ᑎᑦᑐᕆ ᑎᐊᓚ ᕙᐃᓕᓪ, ᐃᓄᓕᕆᔨᒃᑯᑦ ᐊᓪᓚᕙᕕᖓ, ᐃᓕᓐᓂᐊᕕᒻᒪᕆᐊᓗᐊᓂ ᑯᐱᐊᒃ ᐅᑕᐅᐊᐃᔅ.

ᑲᔪᓯᔪᖅ

ᐃ) ᐃᓄᐃᑦ ᐱᕐᑯᑎᖏᓐᓂ ᓇᐅᑦᑎᖅᓱᖅᑏᑦ (IHT) – ᐃᑦᑕᕐᓂᓴᓕᕆᓂᕐᒧᑦ ᐱᔪᓐᓇᐅᑎᑖᕋᓱᐊᕐᓂᖅ– ᒥᐅᕆᐅ ᓇᒋ, Atlas Ocean Voyages

ᐱᕐᑯᔨᕗᖕᒑᕈᑦ #26-172

ᐱᒋᐊᖅᑎᑦᑎᔪᖅ: ᑲᑎᒪᔨ ᓯᐊᐳᑦ
ᐊᐃᑉᐲᔪᖅ: ᑲᑎᒪᔨ ᐊᒡᓗᑲᖅ

ᐃᓄᐃᑦ ᐱᖁᑎᖏᓐᓂ ᓇᐅᑦᑎᖅᓱᖅᑏᑦ – ᑐᓴᓯᕋᐅᑦ: “ᑲᓇᑕᐅᑉ ᐅᑭᐅᖅᑕᖅᑐᖓᓂ ᓇᕈᔨ”, ᐅᒥᐊᕐᔪᐊᒃᑯᑦ World Navigator, ᐊᐅᓪᓚᓛᕈᒪᔪᖅ ᓱᑏᕝᕙ 21, 2026–ᒥ ᑲᖏᕐᓗᓴᓯᐊᖅ, ᑲᓛᓪᓖᑦ ᓄᓈᓂᑦ ᐊᒻᒪ ᑎᑭᒃᑲᔭᖅᑐᓂ ᐊᒃᑑᕝᕙ 8, 2026–ᒥ, ᓴᐃᓐᑦ ᔾᔭᓴ, ᓂᐅᕙᓐᓛᓐ, ᒥᐅᓇᐅ ᓇᒋᒧᑦ,

ᑲᔪᓯᔪᖅ

ᐃ) ᐃᓄᐃᑦ ᐱᖁᑎᖏᓐᓂ ᓇᐅᑦᑎᖅᓱᖅᑏᑦ (IHT) – ᐃᑦᑕᕐᓂᓴᓕᓇᓂᕐᒧᑦ ᐱᔪᓐᓇᐅᑎᑖᕋᓱᐊᕐᓂᖅ – ᑯᓇᔅᑎᐊᑦ ᐲᖁᓴᓐ, Silversea Cruises

<u>ᐱᖁᔨᕗᖓᒋᑦ #26-173</u>

ᐱᒋᐊᖅᑎᑦᑎᔪᖅ: ᑲᑎᒪᔨ ᐊᒡᔫᑲᖅ
ᐊᐃᑉᐲᔪᖅ: ᑲᑎᒪᔨ ᓯᐊᐳᑦ

ᐃᓄᐃᑦ ᐱᖁᑎᖏᓐᓂ ᓇᐅᑦᑎᖅᓱᖅᑏᑦ – ᑐᒃᓯᕋᐅᑦ: “Silversea Cruises Voyages”, ᐅᒥᐊᕐᔪᖅ Silver Wind, ᐊᐅᓚᕕᔅᓴᓕᒃ ᐋᒡᒋᔅᓯ 20, 2026–ᒥ ᓈᒃ, ᑲᓛᓪᓕᑦ ᓄᓈᓂᑦ ᐊᒻᒪ ᑎᑭᒃᑲᔭᖅᑐᓂ ᓱᑏᕝᕙ 14, 2026–ᒥ ᐃᖃᓗᓐᓄᑦ, ᑯᓇᔅᑎᐊᓐ ᐲᑐᓴᓐ, Silversea Cruises.

ᑲᔪᓯᔪᖅ

ᔨ) ᑐᑭᓯᒋᐊᕈᑎᔅᓴᖅ – ᐃᑲᔪᖅᑐᐃᔭᔪᑏᑦ ᑎᑎᖅᑲᑦ ᓴᖅᑭᖅᑕᐅᓚᐅᖅᑐᑦ ᐊᑖᓂ ᑲᑎᒪᔨᑦ ᐊᑐᐊᒐᖓᓂ 26-001

CNCL 26-001 – ᕕᒃᑐᐊᕆᐊ ᐱᐅᕋᓐ– ᑮᓇᐅᔭᓄᑦ ᑐᒃᓯᕋᐅᑦ New Horizons–ᑯᓐᓄᑦ – ᓄᕼᓇᓕᓐᓂ ᑐᒃᑲᕆᐊᓕᓐᓂᒃ ᓴᓇᒋᐊᓂᕐᒧᑦ ᐃᓕᓐᓂᐊᑎᑦᑎᓂᖅ – ᐊᑎᓕᐅᖅᑕᐅᓚᐅᖅᑐᖅ ᔪᓚᐃᑦ 14, 2026–ᒥ

13. <u>ᑲᓐᖑᓇᖅᑐᒃᑯᑦ ᑲᑎᒪᓂᖅ</u>

(1) ᒪᓕᓪᓗᒍ ᐃᓚᖓ 22 (2) (ᐃ) *ᓄᓇᓕᐸᐅᔭᐃᑦ, ᓄᓇᓖᑦ ᐊᒻᒪ ᓄᓇᓕᕋᓛᑦ ᐱᖁᔭᖅ* ᐊᒻᒪ ᒪᓕᒐᕋᓛᖅ ᓈᓴᐅᑎᓕᒃ 526–ᒥ ᐃᓚᖓ 67

ᐃ) ᒪᓕᒐᓕᕆᓂᖅ

ᒪᐃᔭᐅᑉ ᑐᖏᓕᒃᑲᓐᓂᖓ ᕕᓕᐅᕆt ᐅᑦᑳᓚᐅᑎᒃᑯᑦ ᐃᓚᐅᓚᐅᖅᑐᖅ ᐊᒻᒪ ᐃᓚᐅᔪᓐᓇᓚᐅᖏᑦᑐᖅ ᑲᓐᖑᓇᖅᑐᒃᑯᑦ ᑲᑎᒪᓂᕐᒧᑦ, ᐊᒻᒪᓗ ᑕᐃᒪᐃᒻᒪᑦ ᕿᒪᐃᓚᐅᖅᑐᖅ ᑲᑎᒪᓂᓕᒫᒥᒃ.

ᑲᑎᒪᔨ ᓯᐊᐳᑦ ᓇᓗᓇᐃᖅᓯᓚᐅᖅᑐᖅ ᐊᑲᐅᖏᓕᐅᕈᑎᖃᕐᓂᕋᖅᑐᓂᒃ ᐊᒻᒪ ᐊᓂᓚᐅᖅᑐᖅ ᓄᓇᓕᐸᐅᔭᒃᑯᑦ ᑲᑎᒪᕕᖓᓂ

ᐱᖁᔨᕗᖕᒫᒋᑦ #26-174

ᐱᒋᐊᖅᑎᑦᑎᔪᖅ: ᑲᑎᒪᔨ ᐊᒡᓗᑲᖅ
ᐊᐃᑉᐲᔪᖅ: ᑲᑎᒪᔨ ᑯᓄᒃ

ᑲᑎᒪᔨᑦ ᑲᓐᖑᓇᖅᑐᒃᑯᑦ ᑲᑎᒪᓂᖓ ᐱᒋᐊᖅᑐᖅ 8:23–ᒥ ᐅᓐᓄᒃᑯᑦ
ᑲᔪᓯᔪᖅ

ᐱᖁᔨᕗᖕᒫᒋᑦ #26-175

ᐱᒋᐊᖅᑎᑦᑎᔪᖅ: ᑲᑎᒪᔨ ᑯᓄᒃ
ᐊᐃᑉᐲᔪᖅ: ᑲᑎᒪᔨ ᐊᒡᓗᑲᖅ

ᑲᑎᒪᔨᑦ ᐅᑎᓚᐅᕐᑐᖅ ᑲᑎᒪᓂᑐᐃᓐᓇᕐᒧᑦ 8:33–ᒥ ᐅᓐᓄᒃᑯᑦ
ᑲᔪᓯᔪᖅ

ᐱᖁᔨᕗᖕᒫᒋᑦ #26-176

ᐱᒋᐊᖅᑎᑦᑎᔪᖅ: ᑲᑎᒪᔨ ᑯᓄᒃ
ᐊᐃᑉᐲᔪᖅ: ᑲᑎᒪᔨ ᐊᒡᓗᑲᖅ

ᑲᑎᒪᔩᖅ ᐊᖏᖅᑐᑦ ᑐᓂᕐᕈᓯᐊᖅᑕᐅᕐᑯᓪᓗᒍ 2026-RFP-010 ᓴᓗᒻᒪᖕᓴᐃᓂᕐᒧᑦ
ᐱᔨᖅᑎᕋᐅᑎᒥᒃ C&K ᐱᔨᖅᑎᕋᐅᑎ ᑎᒥᖓ ᐊᕐᕌᒍᓐᓄᑦ ᒪᕐᕉᓐᓄᑦ
ᑲᔪᓯᔪᖅ

ᓂᕈᐊᓚᐅᖅᑎᓪᓗᒋᑦ, ᑲᑎᒪᔨ ᓯᐊᐳᑦ ᐅᑎᓚᐅᖅᑐᖅ ᑲᑎᒪᓂᕐᒧᑦ.

14. ᓄᖅᑲᖅᑐᑦ

ᐱᖁᔨᕗᖕᒫᒋᑦ #26-177

ᐱᒋᐊᖅᑎᑦᑎᔪᖅ: ᑲᑎᒪᔨ ᓯᐊᐳᑦ
ᐊᐃᑉᐲᔪᖅ: ᑲᑎᒪᔨ ᐊᒡᓗᑲᖅ

ᑲᑎᒪᔨᑦ ᓄᖅᑲᖅᑐᑦ 8:36–ᒥ ᐅᓐᓄᒃᑯᑦ
ᑲᔪᓯᔪᖅ

ᑲᑎᒪᔨᑦ ᖃᑎᒪᓂᖓ #09
ᔪᓚᐃ 28, 2026
20–ᖓ 20–ᖑᔪᓂᒃ

_____
ᒪᐃᔭ ᓵᓚᒪᓐ ᐊᕙ
ᐃᒃᓯᕙᐅᑕᖅ

_____
ᕗᕆᐊᓇ ᑖᖕᕗᑦ
ᓄᓇᓕᐸᐅᔭᒃᑯᑦ ᐊᓪᓚᑦᑎᖓ

ᐊᖏᖅᑕᐅᔪᖅ ᓄᓇᓕᐸᐅᔭᒃᑯᑦ ᑲᑎᒪᔨᖏᓐᓄᑦ ____ ᐅᓪᓗᖓ
_____ 2026.

ᐃᖃᓗᐃᑦ - ᐃᖃᓗᓐᓂ ᐸᓖᓯᒃᑯᑦ
ᑕᖅᑭᑕᒫᑦ ᐅᓂᒃᑳᑦ
ᔪᓚᐃ 2026

ᓄᓇᓕᒻᒧᑦ ᓇᓗᓇᐃᔭᖅᓯᒪᓂᖏᑦ

ᐃᖃᓗᓐᓂ ᐸᓖᓯᒃᑯᓐᓂ ᐊᖏᔪᖅᑳᖅ: S/ᓵᔭᓐᑦ ᕙᓛᑦᑯ ᓂᑯᓚᕝᓯᑭ

ᐃᓚᒋᔭᐅᔪᑦ: 26 ᐸᓖᓯᑦ, 4 ᑯᐊᐳᕈ, 1 ᓵᔭᓐᑦ

ᐃᓄᒋᐊᓐᓂᖏᓐᓄᑦ ᐊᖏᓂᖓ: 7,429 (2021 ᑭᓪᓕᓯᓂᐊᖅᑏᑦ ᑲᓇᑕᒥ)

ᐃᒥᐊᓗᓐᓄᑦ ᑭᓪᓕᖃᖅᑎᑕᐅᓂᖓ: ᑭᓪᓕᖃᖅᑎᑕᐅᖏᑦᑐᖅ

ᑕᖅᑭᑕᒫᑦ ᓇᓗᓇᐃᔭᖅᓯᒪᓂᖏᑦ

	ᔪᓚᐃ	ᐅᓪᓗᒥᒧᑦ ᑎᑭᑦᑐᒍ
ᑲᑎᑦᑐᒋᑦ ᐅᖃᓚᔪᑦ	939	6570
ᐅᖃᓚᔪᑦ ᐃᒥᐊᓗᒻᒥᑦ ᐱᖃᓯᐅᓕᓂᖃᖅᑐᑦ	322	2582
ᑎᒍᔭᐅᓯᒪᔪᑦ	188	1467
ᓄᓇᓕᒻᒥ ᐃᓚᒋᔭᐅᑎᑦᑎᓂᕐᒧᑦ ᐱᓕᕆᐊᑦ	17	76
ᐃᓄᐃᑦ ᐊᓯᐊᓅᖅᑕᐅᔪᑦ	0	4
ᐃᖅᑲᖅᑐᕋᔅᓴᐅᔾᔪᑏᑦ- ᑲᑉᐱᐊᓵᕆᓂᖅ ᐊᐃᑉᐸᕐᒥᓂ ᐋᓐᓂᖅᑎᕆᓂᕐᒧᑦ (ᐊᖏᕋᒥ ᐋᓐᓂᖅᓯᓂᖅ)	15	108
ᖁᑭᐅᑎᓄᑦ ᐊᑦᑐᐊᓂᓕᓐᓄᑦ ᐅᖃᓚᔪᑦ	5	13
ᐊᒥᓲᓂᖏᑦ ᐃᒥᐊᓗᐃᑦ ᐱᔭᐅᔪᑦ (l)	0	0
ᐊᒥᓲᓂᖏᑦ ᐋᖓᔭᓇᖅᑐᑦ ᐱᔭᐅᔪᑦ (g)	41	145

RCMP ᑭᓪᓕᓯᓂᐊᖅᑕᐅᓯᒪᔪᑦ – 2026

	ᔭᓐᓄᐊᕆ	ᕕᕝᕗᐊᕆ	ᒫᔅᔾ	ᐃᐳᕈ	ᒪᐃ	ᔫᓂ	ᔪᓚᐃ	ᐋᒡᒋᓯ	ᓯᑎᐱᕆ	ᐅᑦᑑᐱᕆ	ᓅᕕᐱᕆ	ᑎᓯᐱᕆ	ᐊᕐᕌᒍᑕᒫᑦ ᑲᑎᑦᑐᒋᑦ
ᐋᓐᓂᖅᓯᓂᖅ	124	95	83	88	91	85	85						
ᖁᓄᔪᓐᓂᐊᕐᓂᖅ/ᖁᓄᔪᓐᓂᐊᓂᕐᒧᑦ ᐱᕋᔭᓐᓂᐅᔪᑦ: ᖁᓄᔪᓐᓂᐊᖅᑕᐅᔪᑦ ᐅᖓᑖᓂ 16 ᐊᕐᕌᒍᓖᑦ	14	6	3	0	9	4	6						
ᖁᓄᔪᓐᓂᐊᕐᓂᖅ/ᖁᓄᔪᓐᓂᐊᓂᕐᒧᑦ ᐱᕋᔭᓐᓂᐅᔪᑦ: ᖁᓄᔪᓐᓂᐊᖅᑕᐅᔪᑦ ᑐᖓᓂ 16 ᐊᕐᕌᒍᓖᑦ	1	4	2	10	2	0	2						
ᑎᓪᓕᒐᕐᓂᖅ/ᓂᐅᕕᕐᕕᒻᒥ ᑎᓪᓕᒐᕐᓂᖅ/ᐱᓯᒪᕐᑎᓂᖅ ᑎᓪᓕᒫᖑᓯᒪᔪᓂᑦ	22	28	28	15	30	5	26						
ᐋᖓᔭᖅᑐᑎᑦ ᐊᐅᓚᑦᑎᓂᖅ ᓄᓇᓯᐅᑎᒥᑦ	12	3	7	7	6	18	10						
ᐱᑲᒻᒪᓂᕐᒧᑦ (ᓱᕋᑦᑎᓂᖅ ᐱᕐᑯᑎᓂᑦ ᐊᒻᒪ ᐃᓯᖅᑎᑎᑦᑕᐃᓕᓪᓗᓂ ᐊᖏᕋᓇᔭᐅᔪᒧᑦ ᐅᕝᕙᓘᓐᓃᑦ ᐱᕐᑯᑎᒋᔭᐅᔪᒧᑦ	250	229	274	309	275	259	258						
ᐸᕕᓴᐃᓂᖅ ᖃᓄᐃᓘᖏᑦᑐᓂᑦ	145	151	127	139	166	158	155						
ᐊᓯᖏᑦ ᐱᕋᔭᓂᕐᒧᑦ ᒪᓕᒐᐃᑦ	156	86	93	93	105	103	189						
ᐋᖓᔭᓇᖅᑐᓄᑦ ᐊᐅᓚᑕᐅᔪᓄᑦ ᐱᕐᑯᔭᖅ	6	1	3	6	14	3	10						

RCMP ᑭᓪᓕᓯᓂᐊᖅᑕᐅᓯᒪᔪᑦ – 2026

ᓄᓇᕗᒻᒥ ᐃᒥᐊᓗᓕᕆᓂᕐᒧᑦ ᐱᖁᔭᖅ	19	14	22	24	34	31	12						
ᐊᓯᖏᑦ ᓄᓇᕗᒻᒧᑦ ᒪᓕᒐᐃᑦ	5	18	2	3	8	5	1						
ᓄᓇᓯᐅᑎᓄᑦ ᐊᐳᖅᑐᑦ	7	1	4	7	6	1	4						
ᓄᓇᓯᐅᑎᓄᑦ ᐱᖁᔭᖅ ᐱᕋᔭᑦᑕᐅᔪᑦ	10	6	4	3	1	2	10						
ᓱᕋᓇᖅᑐᓄᑦ ᐱᖁᔭᖅ	0	0	0	0	0	1	1						
ᐃᒻᒥᓃᖅᑐᑦ	2	1	0	0	2	1	2						
ᐃᓱᒪᓕᕆᓂᕐᒧᑦ ᐱᖁᔭᖅ	54	44	41	39	46	45	48						
ᐊᓯᖏᑦ ᐱᓕᕆᔭᐅᔪᑦ/ᐅᖁᓚᔪᑦ	128	182	156	252	217	232	120						
ᑕᖅᑭᑕᒫᑦ ᑲᑎᕝᕕᒋᑦ	**955**	**869**	**849**	**995**	**1012**	**953**	**939**						

ᐃᖃᓗᐃᑦ ᑕᖅᑭᑕᒫᑦ ᐅᓂᒃᑳᑦ – ᔪᓚᐃ 2026

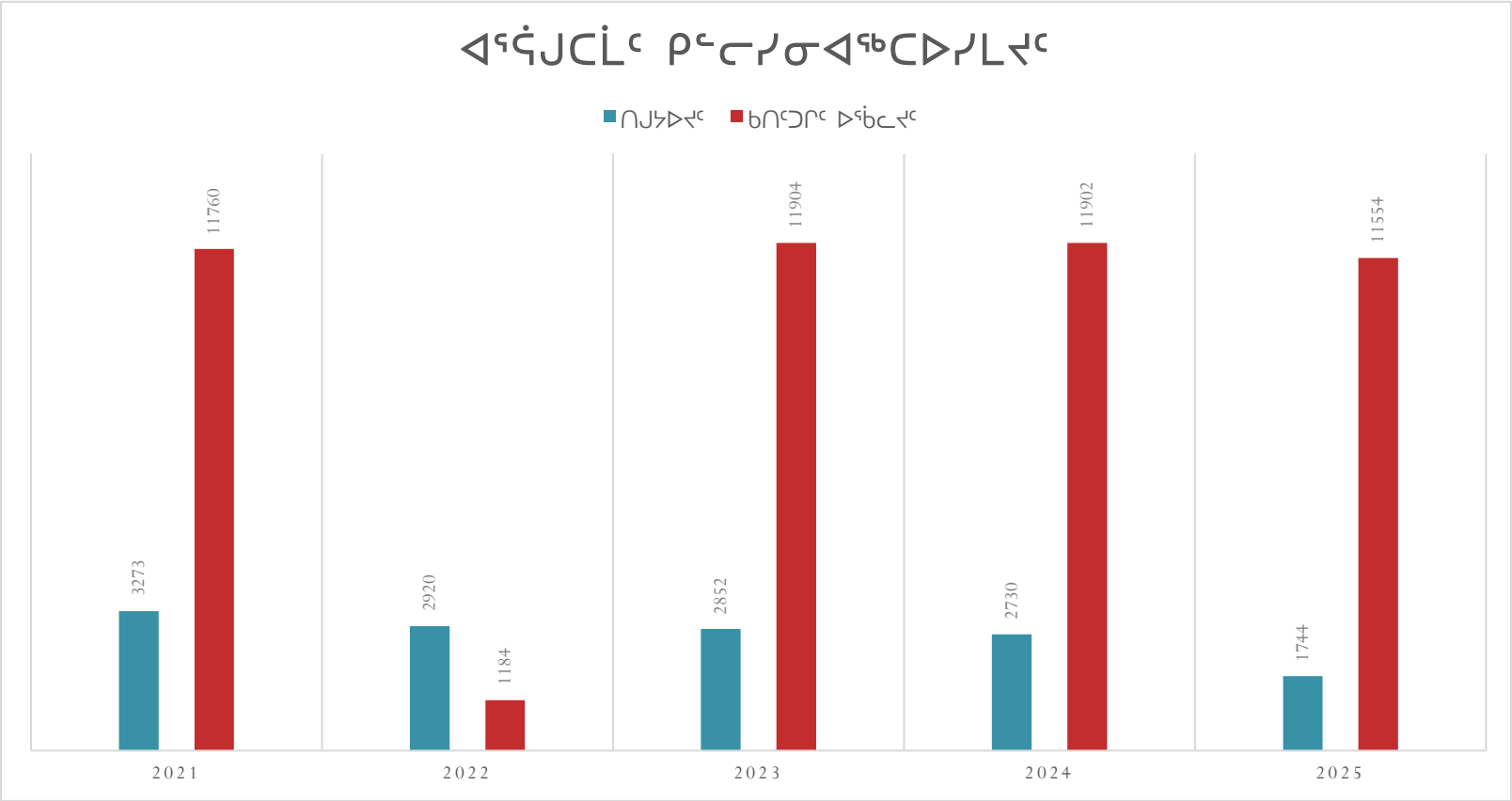

ᓄᓇᓕᒻᒧᑦ ᐃᓚᒋᔭᐅᖃᑕᐅᓂᕐᒧᑦ

ᐅᓪᓗᖓ	ᖃᓄᐃᓘᖅᑕᐅᔪᖅ	ᓄᓇᓕᒻᒧᑦ ᐃᓚᒋᔭᐅᖃᑕᐅᓂᕐᒧᑦ				ᐊᒥᓲᓂᖏᑦ ᐅᐸᒡᓯᒪᔪᑦ	ᑲᑎᑦᑐᒋᑦ ᐃᓚᒋᔭᐅᔪᑦ ᐃᑲᕋᖏᑦ (ᓱᕐᓗ, 2 ᐃᓚᒋᔭᐅᔪᑦ 1 ᐃᑲᕋᒥ ᑲᑎᒪᓂᖅᑲᖅᑐᑦ = 2 ᐃᑲᕐᕋᐃᑦ)
		ᑭᒃᑯᑐᐃᓐᓇᐃᑦ	ᐱᓕᕆᖅᑲᑎᖏᑦ	ᒪᒃᑯᑦᑐᑦ	ᐃᓐᓇᑐᖅᑲᐃᑦ		
2026-07-01	ᑲᓇᑕᐅᑉ ᐅᓪᓗᖓᓂ ᖁᕕᐊᓱᒍᑎᖅᑲᕐᓂᖅ	☒	☒	☒	☒	4000	66
2026-07-02	ᑲᑐᑎᓪᓗᑎ ᐅᐊᑦᑎᔪᑦ ᐃᓚᒋᓪᓗᒋᑦ DFO	☒	☒	☐	☐	10	4
2026-07-04	ᑐᓂᐅᖅᑲᐃᓂᖅ ᓂᕿᓂᑦ ᒪᔅᓚᒻ ᑐᔅᓯᐊᕐᕕᖓᓂ	☒	☐	☒	☒	30	6
2026-07-04	ᑐᓂᐅᖅᑲᐃᓂᖅ ᑲᑭᓂᓐᖑᐊᔅᓴᓂ ᓱᕈᓯᕐᓄᑦ	☐	☐	☒	☐	10	1
2026-07-05	ᑐᓂᐅᖅᑲᐃᓂᖅ ᕼᐊᑭᖅᑏᑦᓄᑦ ᐸᐃᑉᐹᓂ/ᓂᐱᑎᒐᕐᓂᑦ ᓱᕈᓯᕐᓄᑦ	☐	☐	☒	☐	10	1
2026-07-05	ᖃᓄᐃᓘᖅᑲᑎᖅᑲᕐᓂᖅ ᒪᒃᑯᑦᑐᓂᑦ ᑭᒃᑯᑐᐃᓐᓇᕐᓂ ᐃᓄᓐᓂᑦ	☐	☐	☒	☐	10	1
2026-07-06	ᑐᓂᐅᖅᑲᐃᓂᖅ ᑲᑭᓂᓐᖑᐊᔅᓴᓂ ᓱᕈᓯᕐᓄᑦ	☐	☐	☒	☐	10	1
2026-07-11	ᐃᑭᒪᑎᑦᑎᑐᐃᓐᓇᖅᑐᑦ ᐃᒥᕋᓚᕝᕕᒦᖕᒑᖅᑐᓂᑦ	☒	☐	☐	☐	4	1
2026-07-11	ᐃᑲᔪᕐᓂᖅ ᐃᓐᓇᑐᖅᑲᕐᓂᑦ	☐	☐	☐	☒	1	1
2026-07-12	ᑐᓂᐅᖅᑲᐃᓂᖅ ᓂᐱᑎᒐᕐᓂᑦ ᒪᒃᑯᑦᑐᓄᑦ	☐	☐	☒	☐	5	1
2026-07-16	ᕿᑭᕝᕕᑎᖅᑲᕐᓂᖅ ᓱᕈᓯᕐᓂᑦ ᐃᓕᓴᕕᐅᑉ ᓴᓂᐊᓂ	☐	☒	☒	☒	10	2
2026-07-19	ᑐᓂᐅᖅᑲᐃᓂᖅ ᑲᑭᓂᓐᖑᐊᔅᓴᓂ ᓱᕈᓯᕐᓄᑦ	☐	☐	☒	☐	5	1
2026-07-20	ᑕᑯᕐᕈᑎᑕᐅᔪᑦ ᓱᕈᓰᑦ ᐸᓛᓯᒃᑯᑦ ᖃᐅᒪᖏᓐᓂ	☒	☐	☒	☐	6	1
2026-07-24	ᑐᓂᐅᖅᑲᐃᓂᖅ ᕼᐊᑭᖅᑏᑦᓄᑦ ᐸᐃᑉᐹᓂ/ᓂᐱᑎᒐᕐᓂᑦ ᓱᕈᓯᕐᓄᑦ	☐	☐	☒	☐	10	1
2026-07-25	ICC ᐃᒐᔪᑦ	☒	☒	☒	☒	500	48
2026-07-27	ᑐᓂᐅᖅᑲᐃᓂᖅ ᓂᐱᑎᒐᕐᓂᑦ ᓱᕈᓯᕐᓄᑦ	☐	☐	☒	☐	5	1

ᐅᓪᓗᖓ	ᖃᓄᐃᓘᖅᑕᐅᔪᖅ	ᓄᓇᓕᒻᒧᑦ ᐃᓚᒋᔭᐅᖃᑕᐅᓂᕐᒧᑦ				ᐊᒥᓲᓂᖏᑦ ᐅᐸᔾᓯᒪᔪᑦ	ᑲᑎᑦᑐᒋᑦ ᐃᓚᒋᔭᐅᔪᑦ ᐃᑲᕋᖏᑦ (ᓲᕐᓗ, 2 ᐃᓚᒋᔭᐅᔪᑦ 1 ᐃᑲᕋᒥ ᑲᑎᒪᓂᖅᑐᑦ = 2 ᐃᑲᕋᐃᑦ)
		ᑭᒃᑯᑐᐃᓐᓇᐃᑦ	ᐱᓕᕆᖅᑎᖏᑦ	ᒪᒃᑯᑦᑐᑦ	ᐃᓐᓇᑐᖅᑲᐃᑦ			
2026-07-30	ᑐᓂᐅᖅᑲᐃᓂᖅ ᓂᐱᑎᒐᕐᓂᑦ ᓱᕈᓯᕐᓄᑦ	☐	☐	☒	☐	5	1
ᑲᑎᑦᑐᒋᑦ	17	5	3	14	4	4631	138

Royal Canadian Mounted Police | Gendarmerie royale du Canada

ᐊᕕᑦᑐᖅᓯᒪᔪᒧᑦ ᐊᒻᒪ ᒪᔭᐅᒧᑦ ᐅᓂᒃᑳᑦ

ᑕᖅᑭᖓᓂ ᔪᓚᐃ, ᐃᖃᓗᓐᓂ ᐸᓛᓯᒃᑯᑦ ᑭᐅᓚᐅᖅᑐᑦ 939 ᐅᖁᓚᔪᓂᑦ ᑲᑎᑦᑐᒋᑦ, ᐊᒻᒪ 188 ᑎᑎᕋᖅᑕᐅᓚᐅᖅᑐᑦ ᑎᒍᔭᐅᑲᐃᓐᓇᖅᑐᑦ. 322 ᐅᖁᓚᔪᓂᑦ ᐱᔾᑦᑎᖅᑕᐅᓂᕐᒧᑦ ᐊᑦᑐᐊᓂᖅᑲᓚᐅᖅᑐᑦ ᐃᒥᐊᓗᒻᒧᑦ, ᐊᒻᒪ ᐅᖓᑖᓂ 30 ᐅᐊᑦᑎᓂᖅᑲᓚᐅᖅᑐᑦ ᐱᕋᔭᕝᕕᐅᖅᑲᑦᑕᖅᑐᓂᑦ ᐃᒥᐊᓗᑦᑖᕕᓐᓅᖅᑲᑦᑕᖅᑐᑎᑦ ᐃᒥᖅᓯᒪᔪᓂᑦ ᐊᖁᑎᑎᑦᑕᐃᓕᒪᓪᓗᑎ. ᐅᐊᑦᑎᖅᑲᑦᑕᓚᐅᖅᑐᑦ ᓄᓇᓯᐅᑎᒃᑯᑦ, ᐱᓱᑦᑐᑎ ᐊᒻᒪ ᐱᓲᑎᒃᑯᑦ ᐃᓚᒋᔭᐅᔪᑦ ᐱᔭᓈᖅᓯᓚᐅᕐᒥᔪᑦ ᐊᒥᓱᒐᓚᓐᓂᑦ ᐊᓃᕐᕕᒋᐊᖃᖏᑕᖏᓐᓂ ᖃᐅᔨᓴᖅᑐᑎᑦ ᐱᕋᔭᖃᑦᑕᖅᑐᓂᑦ ᓄᓇᓕᒻᒥᑦ. ᑖᒃᑯᐊ ᐱᓇᓱᐊᖅᑕᐅᔪᑦ ᖁᕝᕙᓇᐊᖅᑎᑦᑎᓚᐅᖅᑐᑦ ᐸᓛᓯᒃᑯᑦ ᑕᑯᔅᓴᐅᓂᖏᓐᓄᑦ, ᐱᐅᓯᑎᑦᑎᒋᐊᖅᑐᑎᑦ ᐃᓄᓐᓂᑦ ᐊᑦᑕᓇᐃᖅᓯᒪᑎᑦᑎᓂᕐᒧᑦ, ᐊᒻᒪ ᓴᓐᖓᑦᒋᐊᖅᑐᒍ ᖃᓄᐃᓘᖅᑲᑦᑕᐅᑎᓂᖏᑦ ᐸᓛᓯᒃᑯᑦ ᐊᒻᒪ ᓄᓇᓕᐅᔪᖅ.

ᐃᖃᓗᓐᓂ ᐸᓛᓯᒃᑯᓐᓂ ᓯᕗᓪᓕᐅᑎᑕᖏᑦ

ᐱᓕᕆᔭᐅᔪᑦ ᐊᔾᔨᒋᓂᖅᑐᑦ APP/VISION 150 ᑐᕌᒐᖏᓐᓂ, ᐊᒻᒪ ᐊᔾᔨᒌᖏᑦᑐᑦ ᓯᕗᓪᓕᐅᔾᔭᐅᔭᕆᐊᓛᑦ ᖃᖓᒍᖅᑲᑦᑕᐅᑎᒐᔪᖅᑲᑦᑕᖅᑐᑦ

2026-2027 ᐸᓛᓯᒃᑯᑦ/RCMP - ᓄᓇᓕᒻᒧᑦ ᑐᕌᒐᖏᑦ

ᐋᖅᑭᒍᑎᖅᑲᓂᕐᒧᑦ ᐊᒻᒪ ᓄᓇᓕᒻᒧᑦ ᐊᐅᓚᑕᐅᔪᑦ ᐸᓛᓯᓕᕆᓂᕐᒧᑦ ᐱᓕᕆᔭᐅᔪᑦ	ᐃᓚᒋᔭᐅᖅᑕᐅᓄᑎ ᓄᓇᓕᒻᒧᑦ ᐅᓚᑕᐅᔪᓂᑦ ᐱᓕᕆᔭᐅᔪᓂᑦ ᐊᒻᒪ ᐊᑐᖅᑕᐅᓂᖅᑲᖅᑎᓪᓗᒍ ᓄᓇᓕᒥ ᐋᖅᑭᒍᑎᖅᑲᓂᕐᒧᑦ ᒪᓕᒐᖅᑎᒍᑦ ᐱᓕᕆᐊᒥᑦ, ᑐᓂᓯᓗᑎ ᑐᑭᓯᒋᐊᕈᑎᓂᑦ ᐊᒻᒪ ᖃᐅᔨᒋᖅᑎᖁᓗᒋᑦ ᐃᓄᐃᑦ ᐊᑦᑕᓇᖅᑐᒥᑦᑐᑦ ᐃᑲᔪᖅᑕᐅᑎᐊᓂᖅᓴᐅᓗᑎ
ᓄᓇᓕᒥ ᐊᑦᑕᓇᐃᖅᓯᒪᑎᑦᑎᓂᕐᒧᑦ ᐊᒻᒪ ᐱᕋᔭᑦᑕᐃᓕᒪᑎᑦᑎᓂᕐᒧᑦ ᐱᓕᕆᔭᐅᔪᑦ	ᐱᓕᕆᖅᑎᒋᓗᒋᑦ ᐱᓕᕆᖅᑎᖏᑦ ᐃᑲᔪᕐᓗᓂ ᓄᓇᓕᒻᒧᑦ ᐱᔪᒪᔭᐅᔪᓂᑦ ᐊᒻᒪ ᓯᕗᓪᓕᐅᔾᔭᐅᔭᕆᐊᓕᓐᓂᑦ ᓄᓇᓕᒻᒧᑦ ᐅᖃᖅᑎᖅᑲᓂᒃᑯᑦ ᐊᒻᒪ ᐱᓕᕆᖅᑎᒌᓐᓄᑦ ᐸᕐᓇᐃᓂᕐᒥᑦ

ᐋᓐᓂᖅᑎᕆᓂᕐᒥᑦ ᐱᓗᐊᖅᐃᖅᓯᒪᑎᑦᑎᓂᕐᒧᑦ ᐸᕐᓇᐅᑏᑦ ᐃᓐᓇᑐᖃᕐᓄᑦ ᐊᒻᒪ ᐊᑦᑕᓇᖅᑐᒥᒍᓐᓇᖅᑐᓄᑦ ᐃᓄᓐᓄᑦ	ᐱᓕᕆᖃᑎᖃᕐᓂᖅ ᓄᓇᕗᒻᒥ ᐊᒻᒪ ᓄᓇᓕᒻᒧᑦ ᐊᐅᓚᑕᐅᔪᑦ ᑲᑐᔾᔨᖃᑎᒌᑦ ᓇᓂᓯᓗᑎ ᓄᓇᓕᒻᒥ ᐋᖅᑭᒍᑎᓂᑦ ᐱᕋᔭᑦᑕᐃᓕᑎᑦᑎᓂᕐᒧᑦ ᐊᒻᒪ ᐱᕋᔭᐅᑦᑕᐅᔪᓂᑦ

ᐋᖅᑭᒍᑎᖃᓂᕐᒧᑦ ᐊᒻᒪ ᓄᓇᓕᒻᒧᑦ ᐊᐅᓚᑕᐅᔪᑦ ᐸᓐᓯᓕᕆᓂᕐᒧᑦ ᐱᓕᕆᔭᐅᔪᑦ

ᐃᖃᓗᓐᓂ ᐸᓐᓯᒃᑯᑦ ᐃᓚᒋᔭᐅᖃᑕᐅᓚᐅᖅᑐᑦ ᓄᓇᓕᒻᒥᐅᑕᓄᑦ ᐊᔾᔨᒌᙱᑦᑐᓂᑦ ᐱᐅᔪᓂᑦ ᑐᓴᖅᑎᑦᑎᓂᕐᒧᑦ ᐱᓕᕆᔭᐅᔪᓂᑦ ᑐᓴᖅᑎᑦᑎᓂᖃᖅᑎᓪᓗᒋᑦᔭ. ᐃᓚᒋᔭᐅᔪᑦ ᑐᓂᐅᖅᑲᐃᓚᐅᖅᑐᑦ ᐸᓐᓯᒃᑯᑦ ᐄᐊᑭᖅᑎᓂᑦ ᐸᐃᑉᐹᓂᑦ ᐊᒻᒪ ᓂᐱᑎᒐᕐᓂᑦ ᒪᒃᑯᑦᑐᓄᑦ ᐊᒻᒪ ᕚᑭᕝᕚᖃᑎᒋᓪᓗᒋᑦ, ᐃᑲᔪᖅᑐᑎ ᐱᕈᖅᑎᑎᓪᓗᑎ ᐱᐅᔪᒥᑦ ᐱᓕᕆᖃᑎᒌᖃᑎᖃᓂᕐᒥᑦ ᐊᒻᒪ ᓴᓐᖓᑦᑎᒋᐊᖅᑐᒍ ᐅᐸᐱᕆᔭᐅᓂᕐᒧᑦ. ᐃᓚᒋᔭᐅᔪᑦ ᐃᓚᒋᔭᐅᖃᑕᐅᓕᕐᒥᔪᑦ ᐊᒻᒪ ᑐᑭᒧᐊᖅᑎᑎᓪᓗᑎ ᑲᓇᑕᐅᐸ ᐅᓪᓗᖓᓂ ᐃᖏᕋᓂᐅᔪᓂᑦ, ᖃᓄᐃᓘᖃᑎᖃᓚᐅᖅᑐᑦ ᓄᓇᓕᒻᒥᐅᑕᓂᑦ ᐊᒻᒪ ᑐᓂᐅᖅᑲᐃᓪᓗᑎ ᐅᖁᒻᒥᐊᒐᕐᓂᑦ ᒪᒃᖅᑯᑦᑐᓄᑦ ᐊᒻᒪ ᐃᓚᒌᓄᑦ ᐃᖏᕋᔪᓂᑦ ᐊᖅᑯᑎᖓᒍᑦ.

FNIPP ᐃᓚᒋᔭᐅᔪᖅ ᐋᖅᑭᔅᓯᐃᓚᐅᖅᑐᖅ ᐱᓕᕆᔭᐅᔪᒥᑦ ᒪᒃᑯᑦᑐᑦ ᖃᐃᖅᑯᔭᐅᓪᓗᑎ ᐊᒥᐊᕆᓗᑎ ᐸᓐᓯᒃᑯᑦ ᓄᓇᓯᐅᑎᖓᓂ. ᐱᓕᕆᔭᐅᔪᖅ ᐅᐸᑦᑕᐅᑦᑎᐊᓚᐅᖅᑐᖅ ᐃᓚᒋᔭᐅᖃᑕᐅᔪᓄᑦ ᐊᒻᒪ ᓄᓇᓕᒻᒥᐅᑕᓄᑦ, ᐱᐅᔪᓂᑦ ᑐᓴᖃᖅᑎᑦᑎᖃᖅᑐᑎ ᐊᒻᒪ ᐃᓚᒋᔭᐅᑎᑦᑎᕕᔅᓴᓕᐅᖅᑐᑎ ᒪᒃᑯᑦᑐᓄᑦ ᖃᓄᐃᓘᖃᑎᖃᕐᓗᑎ ᐸᓐᓯᒃᑯᓐᓂᑦ ᖁᕕᐊᓇᖅᑐᒃᑯᑦ ᐊᒻᒪ ᖃᓄᖅᑑᕈᓘᔭᓂᕐᒧᑦ.

ᐃᓚᒋᔭᐅᔪᑦ ᐅᐸᖃᑕᐅᓚᐅᖅᑐᑦ ᒪᔅᓚᒻ ᑐᔅᓯᐊᖁᖓᓄᑦ ᐊᒻᒪ ᐃᑲᔪᖅᑐᑎ ᑐᓂᐅᖅᑲᐃᓪᓗᑎ ᓂᕿᓂᑦ ᐊᒻᒪ ᓂᕿᓂᑦ ᐳᖅᑲᐃᓪᓗᑎ.

ᐃᓚᒋᔭᐅᔪᑦ ᐃᑲᔪᒪᐅᕐᒥᔪᑦ ᐃᓄᐃᑦ ᓯᓚᕐᔪᐊᒥ ᐃᑭᐃᑕᖅᑐᒥ ᑲᑎᒪᔨᖏᓐᓂ ᓄᓇᓕᒻᒥᑦ ᓂᕆᑯᔾᔪᐊᑎᑦᑎᓂᕐᒧᑦ ᐃᑲᔪᖅᑐᑎ ᖃᓄᐃᓘᖃᑎᓂᐅᔪᒧᑦ ᐊᑐᐃᓐᓇᕈᐃᓂᕐᒧᑦ, ᐱᖃᓯᐅᑎᓪᓗᓂ ᐋᖅᑭᓯᖅᑕᐅᓂᖓ ᐱᓕᕆᖁᐅᔪᖅ ᐊᒻᒪ ᐃᖏᕋᑎᑦᑐᒋᑦ ᓂᕿᑦ ᐃᓄᒃᓯᒃ ᐃᓕᓐᓂᐊᖁᐊᓗᒻᒥᑦ ᓂᕆᖁᔾᔪᐊᖁᐅᔪᒧᑦ. ᖃᓄᐃᓘᖃᓂᖃᖅᑎᓪᓗᒋᑦ, ᐃᓚᒋᔭᐅᔪᑦ ᐃᑲᔪᓚᐅᖅᑐᑦ ᓄᓇᓕᒻᒥᑦ ᐃᒐᓂᕐᒧᑦ ᑐᓂᐅᖅᑲᐃᓪᓗᑎ ᐅᓲᔭᓂᑦ ᐊᒻᒪ ᐄᐊᒻᐳᒍᓂᑦ ᐅᐸᖃᑕᐅᓯᒪᔪᓄᑦ. ᑖᒃᑯᐊ ᐱᓕᕆᔭᐅᔪᑦ ᐱᒻᒪᕿᐅᔪᓂᑦ ᐱᕕᔅᓴᖃᖅᑎᑦᑎᓚᐅᖅᑐᑦ ᑲᑎᓐᓂᖃᕐᕕᒋᓗᒋᑦ ᓄᓇᓕᒻᒥᐅᑕᐃᑦ, ᐃᑲᔪᖅᑐᑎ ᓄᓇᓕᒻᒥ ᖃᓄᐃᓘᖅᑕᐅᔪᓂᑦ ᐊᒻᒪ ᐱᖅᑯᓯᓄᑦ ᖁᕕᐊᓯᒍᑎᖃᓂᕐᒥᑦ, ᐊᒻᒪ ᐱᐅᓯᑎᒃᑲᓐᓂᕆᐊᖅᑐᒍ ᐃᓚᒋᔭᐅᑎᑦᑎᓂᕐᒥᑦ ᐸᓐᓯᒃᑯᓐᓂᑦ ᐊᒻᒪ ᓄᓇᓕᒻᒥᑦ.

ᓄᓇᓕᒻᒥ ᐊᑦᑕᓇᐃᖅᓯᒪᑎᑦᑎᓂᕐᒧᑦ ᐊᒻᒪ ᐱᕋᔭᑦᑕᐃᓕᒪᑎᑦᑎᓂᕐᒧᑦ ᐱᓕᕆᔭᐅᔪᑦ

ᐃᓚᒋᔭᐅᔪᑦ ᐃᖃᓗᓐᓂ ᐸᓐᓯᒃᑯᑦ ᑲᔪᓯᑎᑦᑎᓚᐅᖅᑐᑦ ᐃᑲᔪᓂᕐᒧᑦ ᓄᓇᓕᒻᒥᑦ ᐊᑦᑕᓇᐃᖅᓯᒪᑎᑦᑎᓂᕐᒧᑦ ᐊᒻᒪ ᐱᕋᔭᑦᑎᑦᑕᐃᓕᒪᓂᕐᒧᑦ ᑐ ᕋᖅᑕᐅᓯᒪᔪᑎᒍᑦ ᐊᔭᐅᖅᓯᒋᐊᓂᕐᒥᑦ ᐊᒻᒪ ᓯᕗᓂᐊᒍᑦ ᖃᓄᐃᓕᑎᑦᑎᑕᐃᓕᒪᓂᕐᒧᑦ ᐸᓐᓯᓕᕆᓂᕐᒧᑦ ᐱᓕᕆᔭᐅᔪᓂᑦ. ᐃᖏᕋᖃᑦᑕᖅᑐᓂᑦ ᐊᑕᐅᖅᓯᒋᐊᓂᕐᒧᑦ ᐊᒻᒪ ᐃᒥᐊᓗᔅᓯᒪᔪᓂᑦ ᐊᖁᑦᑐᓂᑦ ᖃᐅᔨᒋᐊᖃᕝᕕᖅᑐᑎ ᑐᓴᖅᑎᑦᑎᓂᐅᔪᒃᑯᑦ ᓴᖅᑭᔫᖅᑎᑦᑐᒍ ᐊᑐᐊᓂᑦ ᐊᑦᑕᓇᐃᖅᓯᒪᓂᕐᒧᑦ ᐊᒻᒪ ᐃᒥᐊᓗᔅᓯᒪᔪᓂᑦ ᐊᖁᑦᑎᑦᑕᐃᓕᓂᕐᒧᑦ. ᐃᓚᒋᔭᐅᔪᑦ ᓯᕗᓂᐊᒍᑦ ᖃᓄᐃᓕᓚᐅᖅᑎᓐᓇᒋᑦ ᐅᐊᑦᑎᖃᑦᑕᓚᐅᖅᑐᑦ ᖃᐅᔨᒪᔭᐅᔪᓂᑦ ᖁᕝᕙᓯᑦᑐᓂᑦ ᐃᒥᐊᓗᓐᓄᑦ ᐊᑦᑐᐊᓂᓚᓐᓄᑦ ᖃᓄᐃᓕᓂᐅᔪᓄᑦ, ᐱᖃᓯᐅᑎᓪᓗᓂ ᕕᐊᓂᑖᕐᕕᒃ, ᓚᐃᓴᓐᓯᖃᖅᑐᑦ ᐱᓕᕆᕕᐅᔪᑦ ᐃᒥᕋᓚᕝᕕᓂᑦ ᐱᓱᓐᓂᖃᖃᑦᑕᑎᓪᓗᒋᐱᑦ, ᐊᒻᒪ ᓇᒦᓐᓂᖏᑦ ᖃᓂᒋᔭᖓᓂ ᓂᐅᕕᕐᕕᒃ ᐊᒻᒪ ᐋᑎᒃ ᕕᐊᓐᓱᑦ.

ᐅᐊᑦᑎᖃᑦᑕᓚᐅᖅᑐᑦ ᐊᑐᖅᑐᑎ ᐊᔾᔨᒌᙱᑦᑐᓂᑦ, ᐱᖃᓯᐅᑎᓪᓗᑎ ᐸᓐᓯᒃᑯᑦ ᓄᓇᓯᐅᑎᖏᓐᓄᑦ, ᐱᓲᑎᓄᑦ, ᐊᒻᒪ ᐱᓱᑦᑐᑎᑦ ᐅᐊᑦᑎᓪᓗᑎ, ᐱᐅᓯᑎᒋᐊᖅᑐᒍ ᑕᑯᔅᓴᐅᓂᖏᓐᓄᑦ, ᖁᕝᕙᓇᐊᖅᑐᒍ ᐸᓐᓯᑕᖃᕐᓂᕐᒧᑦ, ᐱᐅᓯᑎᖃᓐᓂᓇᐊᖅᑐᒍ ᖃᓄᐃᓘᖃᑦᑕᐅᑎᓂᖏᓐᓄᑦ ᓄᓇᓕᒻᒥᐅᑕᓄᑦ. ᐅᐊᑦᑎᖃᑦᑕᖃᓐᓂᕐᓂᐅᔪᑦ ᑐᑭᒧᐊᖅᑎᑕᐅᓚᐅᖅᑐᑦ ᐊᑐᕐᓂᖃᖃᑦᑕᖅᓯᒪᔪᓂᑦ ᐃᓵᕐᓴᕕᐅᕙᑦᑐᓂᑦ (B&Es), ᑐᕋᒐᖃᖅᑐᑎᑦ ᐱᕋᔭᑦᑕᐃᓕᒪᑎᑦᑎᓂᕐᒧᑦ, ᓇᓗᓴᐃᖅᑐᒥᑦ ᑲᖏᕆᔭᐅᔪᓂᑦ ᖃᓄᐃᓘᖅᓂᖏᓐᓄᑦ, ᐊᒻᒪ ᓇᓗᓇᐃᖅᓯᕕᒋᓗᒋᑦ ᓄᓇᓕᒻᒥᐅᑕᐃᑦ ᐊᒻᒪ ᓇᒻᒥᓂᖃᖅᑎᐅᔪᑦ. ᑖᒃᑯᐊ ᐊᔭᐅᖅᓯᒋᐊᕐᕐᓂᐅᔪᑦ ᐊᒻᒪ ᐅᐊᑦᑎᓂᕐᒧᑦ ᐱᓕᕆᔭᐅᔪᑦ ᑐᓂᓯᓂᖃᖅᑐᑦ ᐱᓇᓱᐊᕐᓂᕆᔭᐅᔪᓄᑦ ᐱᐅᓯᑎᒋᐊᕐᓗᒍ ᐃᓄᐃᑦ ᐊᑦᑕᓇᐃᖅᓯᒪᓂᖏᓐᓄᑦ, ᐊᑦᑎᓪᓕᒋᐊᕐᓗᒋᑦ ᐱᕋᔭᑉᐸᑦᑐᑦ, ᐊᒻᒪ ᑕᑯᔅᓴᐅᓐᓇᕐᓗᒋᑦ ᐸᓐᓯᒃᑲᑦ ᓄᓇᓕᒻᒥᑦ.

ᐃᓚᒋᓪᓗᓂᐅᒃ ᐱᓕᕆᖃᑎᒌᒌᖃᑎᖃᓂᕐᒥᑦ ᐊᒻᒪ ᐊᔭᐅᖅᓯᒋᐊᓂᕐᒧᑦ, ᐃᓚᒋᔭᐅᔪᑦ ᑲᑐᑎᓪᓗᑎ ᐅᐊᑦᑎᖃᑦᑕᓚᐅᖅᑐᑦ ᐃᒪᕐᒥᐅᑕᓕᕆᔨᖅᑯᓐᓂ ᑲᓇᑕᒥ (DFO) ᓚᐃᓴᓐᓯᖃᓂᕐᒧᑦ ᖃᐅᔨᓴᖅᑐᑎ ᐊᒻᒪᒪ ᒪᓕᓐᓂᖃᑦᑎᐊᕐᓗᑎ ᐃᓄᐃᑦ ᐃᖃᓗᒐᓯᐊᓂᕐᒧᑦ ᐱᓕᕆᖃᑕᐅᔪᓂᑦ.

ᐋᓐᓂᖅᑎᓇᓗᐊᖅᐃᖅᓯᒪᓂᕐᒧᑦ ᐸᕐᓇᐅᑏᑦ ᐃᓐᓇᑐᖃᕐᓄᑦ ᐊᒻᒪ ᐊᑦᑕᓇᖅᑐᒦᒍᓐᓇᖅᑐᓂᑦ ᐃᓄᓐᓂᑦ

ᑲᓇᑕᐅᑉ ᐅᑦᓗᖓᓂ ᐊᒻᒪ ᓄᓇᕗᑦ ᐅᑦᓗᖓᓂ ᖁᕕᐊᓱᒍᑎᖃᕐᓂᐅᔪᓂᑦ, ᐃᓚᒋᔭᐅᔪᑦ ᖃᓄᐃᓘᖃᑦᑕᐅᑎᓂᖃᓚᐅᖅᑐᑦ ᐃᓐᓇᑐᖃᕐᓂᑦ ᐊᒻᒪ ᐊᓯᖏᓐᓂ ᐊᑦᑕᓇᖅᑐᒦᒍᓐᓇᖅᑐᓂᑦ ᓄᓇᓕᒻᒥᐅᑕᓂᑦ ᐃᓗᐊᓂ ᓄᓇᓕᒻᒥᑦ.

ᐃᓚᒋᔭᐅᔪᑦ ᐃᑲᔪᒪᐅᕐᒥᔪᑦ ᐃᓐᓇᑐᖃᕐᓂᑦ ᐅᐸᖃᑕᐅᓗᑎ ᐃᓄᐃᑦ ᓯᓚᕐᔪᐊᒥ ᐅᑭᐅᑕᖅᑐᒥᑦ ᑲᑎᒪᔨᖏᓐᓄᑦ (ICC) ᓄᓇᓕᒻᒥ ᓂᕆᕕᔾᔪᐊᓂᕐᒧᑦ ᐃᑲᔪᖅᑐᑎ ᑐᓂᐅᖅᑲᐃᓪᓗᑎ ᓂᕿᓂᑦ ᖃᓄᐃᓘᕐᓂᐅᔪᑦ ᐅᐸᑦᑕᐅᔪᓐᓇᑎᐊᕐᓗᓂ ᐊᒻᒪ ᑐᓐᖓᓱᑎᑦᑐᒋᑦ ᐅᐸᖃᑕᐅᔪᑦ. ᑖᒃᑯᐊ ᖃᓄᐃᓘᖃᑦᑕᐅᑎᓂᐅᔪᑦ ᐃᓚᒋᔭᐅᔪᓂᑦ ᐃᓚᒋᔭᐅᖃᑕᐅᔪᓐᓇᓚᐅᖅᑐᑦ ᐃᓐᓇᑐᖃᕐᓂᑦ ᐱᐅᔪᒥᑦ, ᐊᔭᐅᖅᓯᓂᖃᖏᑦᑐᒥ ᐱᓕᕆᐊᖃᕈᓐᓇᓂᕐᒥᑦ ᑕᑯᔅᓴᐅᑎᑦᑎᓯᓐᓈᖅᑐᑎ ᐸᓖᓯᒃᑯᑦ ᑲᔪᖏᖅᓯᒪᓂᖏᓐᓄᑦ ᓄᓇᓕᒻᒧᑦ ᖃᓄᐃᖏᑎᐊᕐᓂᖓᓄᑦ.

ᐃᓚᒋᐊᕐᓗᒍ, ᐃᓚᒋᔭᐅᔪᑦ ᓯᕗᓂᐊᒍᑦ ᖃᓄᐃᓕᔪᖃᓚᐅᖅᑎᓐᓇᒍ ᐅᐊᑦᑎᖃᑦᑕᓚᐅᖅᑐᑦ ᐅᕝᕙᓂ, ᐊᒻᒪ ᖃᓂᒋᔭᖏᓐᓂ ᓂᐅᕕᕐᕖᑦ ᐊᒻᒪ ᐃᓐᓄᓄᑦ ᑲᑎᕝᕕᐅᕙᑦᑐᓂᑦ ᐃᓐᓇᑐᖃᕐᓄᑦ ᐊᒻᒪ ᐊᑦᑕᓇᖅᑐᒦᒍᓐᓇᖅᑐᓄᑦ ᐃᓄᓐᓄᑦ. ᑖᒃᑯᐊ ᐅᐊᑦᑎᖃᑦᑕᕐᓂᐅᔪᑦ ᐱᐅᓯᑎᑦᑎᒋᐊᓚᐅᖅᑐᑦ ᐸᓖᓯᒃᑯᑦ ᑕᑯᔅᓴᐅᓂᖏᓐᓄᑦ, ᐃᑲᔪᓚᐅᖅᑐᑦ ᐱᑲᒻᒪᑎᑦᑎᑕᐃᓕᒪᓪᓗᑎ ᖃᓄᐃᓘᕐᓂᖏᓐᓄᑦ, ᐊᒻᒪ ᑐᓂᓯᓂᖃᖅᑐᑎᑦ ᐊᑦᑕᓇᖏᑎᑦᑎᓂᕐᒥᑦ ᓄᓇᓕᒻᒥᐅᑕᓄᑦ ᐱᔭᐅᓂᖏᓐᓄᑦ ᐱᑕᖃᓇᐊᖃᖅᑐᑦ ᐱᔨᑦᑎᖅᑕᐅᔪᑦ. ᑖᒃᑯᑎᒎᓇ ᐱᓇᓱᐊᖅᑕᐅᖃᑎᒌᑦᑐᓄᑦ, ᐃᖃᓗᓐᓂ ᐸᓖᓯᒃᑯᑦ ᓴᖅᑭᔾᔭᖅᑎᑏᓐᓇᓚᐅᖅᑐᑦ ᐃᓄᓐᓂᑦ ᐊᑦᑕᓇᐃᖅᓯᒪᑎᑦᑎᓂᕐᒧᑦ, ᐃᑲᔪᕐᓗᒋᑦ ᐊᑦᑕᓇᖅᑐᒦᒍᓐᓇᖅᑐᑦ ᐃᓄᐃᑦ, ᐊᒻᒪ ᓴᓐᖓᑦᑎᒋᐊᖅᑐᒍ ᐅᑉᐱᓇᔭᐅᓂᕐᒧᑦ ᐊᒻᒪ ᖁᓚᖏᓐᓂᓇᔭᐅᓂᕐᒧᑦ ᐃᓗᐊᓂ ᓄᓇᓕᒻᒥᑦ.

ᐅᓂᒃᑳᓕᐅᖅᑐᖅ:

ᓵᔭᓐᑦ ᔪᐊᔾ ᐄᐃᐊᓐᓄᓇ
ᐃᖃᓗᓐᓂ ᐸᓖᓯᒃᑯᑦ
2026-08-11

ᐃᓚᒋᔭᐅᔪᑦ ᐃᖃᓗᓐᓂ ᐸᓖᓯᒃᑯᓐᓂ ᐊᒻᒪ ᓄᓇᕗᒻᒥ ᐸᓖᓯᒃᑯᑦ ᐊᖏᔪᒃᑲᖃᕐᕕᖓ ᐱᓱᑦᑐᑦ ᑲᓇᑕᐅᑉ ᐅᑦᓗᖓᓂ.

ᐃᓚᒋᔭᐅᔪ ᑲᓇᑕᐅᑉ ᐅᑦᑐᖓᓂ ᓴᓂᐊᓂ ᓇᑲᓱᒃ ᐃᓕᓴᕕᒃ

ᐊᑦᑕᓇᐃᖅᓯᒪᓂᕐᒧᑦ ᓇᓄᖅ ᑕᑯᓴᐅᓂᖓ ᖃᓇᑕᐅᑉ ᐅᑦᑐᖓᓂ

C/ᐊᖏᔪᖅᑳᖅ ᑭᐊᓐᑦ ᐸᐃᒃ ᑐᓂᓯᔪᖅ ᐊᐅᓪᓚᖅᑐᒧᑦ ᐃᖃᓗᓐᓂ ᐸᓛᓯᒃᑯᑦ ᐆᖅᑲᐃᔪᑦ ᓂᕿᓂᑦ ᒪᒃᓚᒻ ᑐᒃᓯᐊᕐᕕᖓᓂ. ᐱᔾᔪᓯᐊᒥᑦ ᑯᐊᐳᕈᒧᑦ ᕋᑦᓂ ᒫᑭᓐᑕᐃᔪ, ᐊᐅᓪᓛᖅᑎᑕᐅᔪᖅ ᔨᐊᓗᓇᐃᓐᒧᑦ.

FNIPP ᐃᓚᒋᔭᐅᔪᖅ ᓱᕈᓯᕐᓂᑦ ᐊᒥᐊᓇᑎᑦᑎᔪᖅ ᐸᓛᓯᒃᑯᑦ ᓄᓇᓯᐅᑎᖓᓂ.

FNIPP ᐃᓚᒋᔭᐅᔪᖅ ᓄᓇᓕᒻᒥ ᒪᓕᒐᕋᓛᔨᓇᔨᓗ ᐊᔾᔨᓕᐅᖅᑕᐅᔪᑦ ᐃᓚᒋᓪᓗᒋᑦ ᓇᑲᓱᒃ ᐃᓕᓴᕕᒻᒥ ᐃᓕᓐᓂᐊᖅᑏᑦ.

ᐃᖃᓗᓐᓂ ᐸᓛᓱᒃᑯᑦ ᐃᓚᒋᔭᐅᔪᑦ ᐊᑐᖅᑐᑦ ᖃᖓᒐᓲᕋᓛᒥᑦ ᐅᖃᓚᕕᐅᓂᕐᒧᑦ ᐱᔨᑦᑎᑎᓪᓗᒋᑦ.

ᐅᑯᐊ ᐊᔾᔨᒌᒍᐊᑦ ᐊᔾᔨᓕᐅᖅᑕᐅᓚᐅᖅᑐᑦ ICC ᓄᓇᓕᒻᒥ ᓂᕆᕕᔾᔪᑎᑦᑐᒋᑦ.

ᐃᖃᓗᐃᑦ ᑕᖅᑭᑕᒫᑦ ᐅᓂᒃᑳᑦ – ᔪᓚᐃ 2026

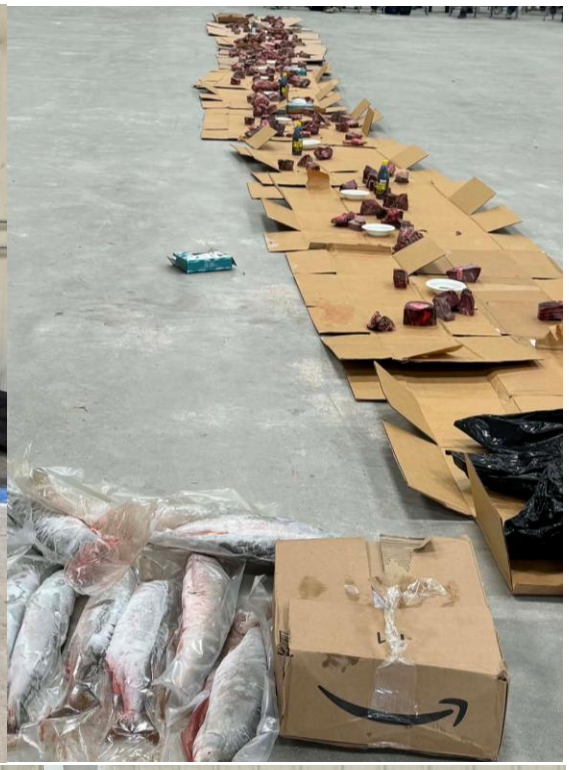

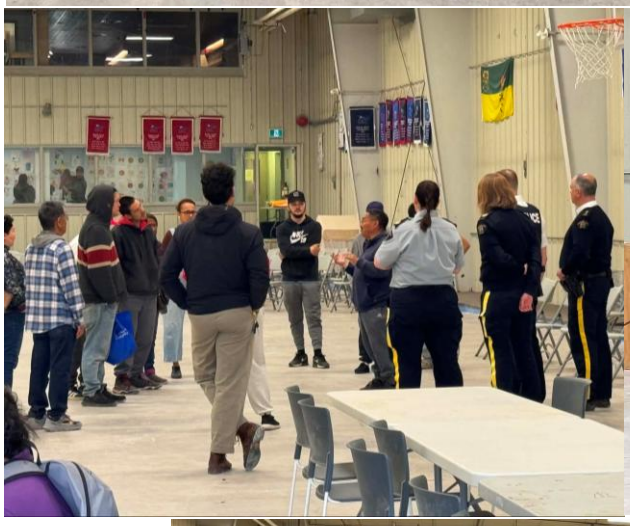

ᐃᖃᓗᐃᑦ ᑕᖅᑭᑕᒫᑦ ᐅᓂᒃᑳᑦ – ᔪᓚᐃ 2026

ᓄᓇᓕᒻᒧᑦ ᑯᐊᐳᕇᓴᓐ ᓄᓇᓕᐸᐅᔭᖓᑦ ᐃᖃᓗᐃᑦ, ᓄᓇᕗᑦ

ᒪᓕᒐᕋᓛᑦ ᓈᓴᐅᑎᖓ 1037

ᓄᓇ ᐃᒋᑕᐅᑎᓪᓗᒍ ᒪᓕᒐᕋᓚᖅ

ᒪᓕᒐᕋᓛᖅ ᓄᓇᓕᐸᐅᔭᖓᑦ ᐃᖃᓗᐃᑦ, ᓄᓇᓕᒻᒧᑦ ᑯᐊᐳᕇᓴᓐ ᓄᓇᕗᒻᒥ ᐱᔪᓐᓇᑎᑦᑎᔪᑦ ᓄᓇᓕᐸᐅᔭᑯᓐᓂᑦ ᐱᒋᔭᖃᕈᓐᓃᕐᓗᑎ ᐃᓪᓗᖃᕐᕕᓂᑦ ᓄᓇᓂᑦ, ᒪᓕᑦᑐᒍ ᐃᒻᒥᒃᑰᖓᓂᖅ 53.5(5) ᐅᑯᓇᓂ ᓄᓇᓕᐸᐅᔭᓄᑦ, ᓄᓇᓕᓐᓄᑦ ᐊᒻᒪ ᓄᓇᓕᕋᓚᓄᑦ ᐱᕐᑯᔭᖅ, R.S.N.W.T., 1988 ᐅᖃᓕᒫᒐᓕᐊᖑᓯᒪᓂᖓ C-8.

ᐊᒻᒪ ᓇᒥ ᐃᓚᖏᑦ ᓇᒻᒥᓂᕆᔭᐅᓪᓚᕆᒃᑯᒃᑐᑦ ᐊᑐᐃᓐᓇᐅᔪᑦ ᐱᒋᔭᐅᙱᑦᑐᓄᑦ ᓄᓇᓕᐸᐅᔭᖅ ᐃᖃᓗᐃᑦ;

ᒫᓐᓇ ᐋᖅᑭᔅᓯᒪᓕᕐᓕ ᑲᑎᒪᔨᑦ ᓄᓇᓕᒻᒧᑦ ᑯᐊᐳᕇᓴᓐ ᓄᓇᓕᐸᐅᔭᖓᑦ ᐃᖃᓗᐃᑦ ᑲᑎᒪᒋᐊᖃᖅᑎᓪᓗᒋᑦ ᑲᑎᒪᓂᖃᖅᑎᓪᓗᒋᑦ ᐊᖏᖅᓯᔪᑦ ᐃᒪᐃᓕᖓᓪᓗᑎ:

1. ᑕᒃᑯᐊ ᓄᓇᓕᒻᒧᑦ ᑯᐊᐳᕇᓴᓐ ᓄᓇᓕᐸᐅᔭᑯᖓᓐᓂ ᐃᖃᓗᐃᑦ ᒪᓐᓇ ᐱᔪᓐᓇᓂᖃᑎᑕᐅᕗᑦ ᓴᑯᐃᓂᕐᒥᒃ ᓄᓇᐅᔪᒥ ᓇᓗᓇᐃᖅᑕᐅᓯᒪᔪᒥᒃ ᐃᓚᓕᐅᑎᓯᒪᔪᒥ "A", ᐊᕿᐅᒪᓕᖅᑎᑦᓯᓂᐊᓱᓂ ᐃᓚᖓᓂ ᒪᓕᒐᕋᓚᑦ, *ᐊᑐᖅᑐᐊᖅᑎᑦᓯᓂᑯᑦ*.

2. ᑖᒃᑯᐊ ᒪᐃᔭ ᐊᒻᒪ ᐊᖏᔪᖅᑳᖅ ᐊᓪᓚᕕᒻᒥ ᐊᐅᓚᑦᓯᔨ ᐃᖃᓗᐃᑦ, ᐅᕝᕙᓘᓐᓃᑦ ᒪᓕᒐᖅᑎᒍᑦ ᑐᖏᓕᖏᑦ ᓇᓪᓕᐊᑐᐃᓐᓇᖅ, ᐱᔪᖅᓇᐅᑎᑖᖅᑎᑕᐅᕗᑦ ᐊᑎᖓᓂ ᐊᒻᒪ ᑭᒡᒐᑐᖅᑐᒋᑦ ᓄᓇᓕᐸᐅᔭᖓᑦ ᐃᖃᓗᐃᑦ, ᐱᒋᐊᖅᑎᑦᑎᓗᓂ ᑕᐃᒪᐃᑦᑐᓂᑦ ᑐᔅᓯᕋᐅᑎᓕᐅᕈᑎᓂᑦ, ᖃᓄᐃᓕᓂᐅᔪᓂᑦ, ᐊᑐᖅᑐᐊᕈᑏᑦ, ᐃᓚᔭᐅᔪᑦ ᐊᒻᒪ ᐊᓯᖏᑦ ᑎᑎᕋᖅᓯᒪᔪᑦ ᐱᐅᔭᕆᐊᖃᕋᐃᒍᑎ ᐱᒋᐊᕐᓂᖃᖅᑎᓪᓗᒍ ᐅᓇ ᒪᓕᒐᕋᓛᖅ ᐊᒻᒪ ᐃᓚᒋᓕᐅᑎᓗᒍ ᑕᕝᕗᖓ ᑯᐊᐳᕇᓴᒧᑦ ᓇᓗᓇᐃᒃᑯᑕᖓ ᓄᓇᓕᐸᐅᔭᖓᑦ ᐃᖃᓗᐃᑦ ᐱᕐᑯᔭᖅ ᐊᒻᒪ ᐱᖃᓯᐅᑎᔪᑦ ᑕᕝᕗᖓ, ᐊᑎᓕᐅᖅᑕᐅᓪᓗᑎ ᐊᑎᖏᑦ ᓇᓗᓇᐃᖅᑕᐅᓂᖏᑦ ᐱᒋᐊᖅᑎᑕᐅᔪᒥᑦ. ᑎᑎᕋᕐᓯᒪᒐᓗᐊᖅᑎᓪᓗᒋᑦ ᑎᑎᖅᑲᖃᐅᑎᒥ 42 ᓄᓇᓕᕆᔾᔪᑎᓂᑦ ᒪᓕᒐᕋᓛᕐᒥ, ᐊᑐᖅᑐᐊᕈᑎᐅᔪᖅ ᐋᖅᑭᑦᑕᐅᓯᒪᓂᐊᖅᑐᖅ ᑎᑎᖅᑲᑦᑕᖏᑦ ᓱᓕ ᐊᓯᔾᔨᖅᑕᐅᒍᓐᓇᕐᓗᑎᒃ ᐊᑐᖅᑐᐊᕈᑎᐅᑉ ᐊᑕᑎᑕᐅᔫᑉ ᑕᕝᕗᖓ, ᐊᑦᓱᐊᓘᖏᑦᑐᖅ ᐊᓯᔾᔨᐅᑎᐅᔪᓂᒃ ᒪᓕᑉᐸᓪᓗᓂ ᓲᕐᓗ ᑲᔪᓯᑎᑕᐅᑐᐃᓐᓇᕆᐊᓕᓐᓂᒃ ᒪᐃᔭᒧᑦ ᐊᒻᒪ ᑎᒥᐅᔪᒥᑦ ᐊᐅᓚᑦᓯᔨᒻᒪᕆᐅᑉ.

3. ᐅᓇ ᒪᓕᒐᕋᓛᖅ ᐱᒋᐊᕐᓂᖃᓂᐊᖅᑐᖅ ᐅᓪᓗᖓᓂ ᐱᖓᔪᐊᓐᓂ ᐅᖃᓕᒫᖅᑕᐅᓂᖓᓂ.

ᐅᓇ ᒪᓕᒐᕋᓛᖅ ᐅᖃᓕᒫᖅᑕᐅᔪᖅ ᓯᕗᓪᓕᖅᐹᒥᑦ ᐅᓇᐅᑎᓪᓗᒍ _____ ᐅᓪᓗᖓ _____, 2026.

_____
ᓵᓚᒪᓐ ᐊᕙ
ᒪᐃᔭ

_____
ᓯᑎᕝ ᐃᖕᓚᓐ
ᐊᖏᔪᖅᑳᖅ ᐊᓪᓚᕕᒻᒥ ᐊᐅᓚᑦᓯᔨ

ᐅᓇ ᒪᓕᒐᕋᓛᖅ ᐅᖃᓕᒫᖅᑕᐅᔪᖅ ᑐᖏᓕᐊᓂ ᐅᓇᐅᑎᓪᓗᒍ _____ ᐅᓪᓗᖓ _____ , 2026.

_____
ᓵᓚᒪᓐ ᐊᕙ
ᒪᐃᔭ

_____
ᓯᑎᕝ ᐃᖕᓚᓐ
ᐊᖏᔪᖅᑳᖅ ᐊᓪᓚᕕᒻᒥ ᐊᐅᓚᑦᓯᔨ

ᐅᖃᓕᒫᖅᑕᐅᔪᖅ ᐱᖓᔪᐊᓐᓂ ᐊᒻᒪ ᑭᖑᓪᓕᖅᐸᒥᑦ ᐅᓇᐅᑎᓪᓗᒍ _____ ᐅᓪᓗᖓ _____, 2026.

_____
ᓵᓚᒪᓐ ᐊᕙ
ᒪᐃᔭ

_____
ᓯᑎᕝ ᐃᖕᓚᓐ
ᐊᖏᔪᖅᑳᖅ ᐊᓪᓚᕕᒻᒥ ᐊᐅᓚᑦᓯᔨ

ᐃᓚᓕᐅᑎᓯᒪᔪᖅ “A”

ᓄᓇ ᐃᒋᑕᐅᑎᓪᓗᒍ ᒪᓕᒐᕋᓚᖅ ᓈᓴᐅᑎᖓ 1037

1. ᓄᓇᕐᑯᑎᖓ 23, ᓇᔪᕐᕕᒃ 215, ᐸᕐᓇᐅᑎ 4915

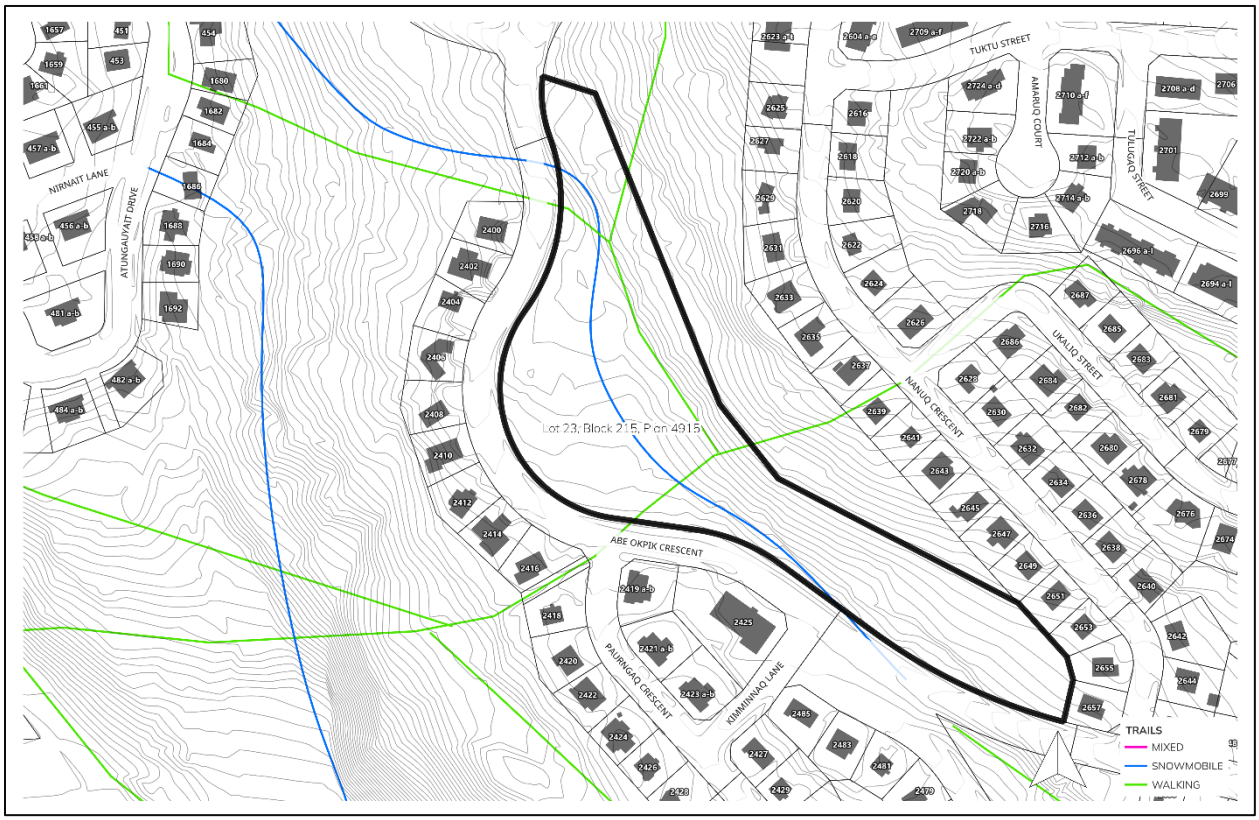

2. ᓄᓇᕐᑯᑎᖓ 3, ᓇᔪᕐᕕᒃ 249, ᐸᕐᓇᐅᑎ 4949

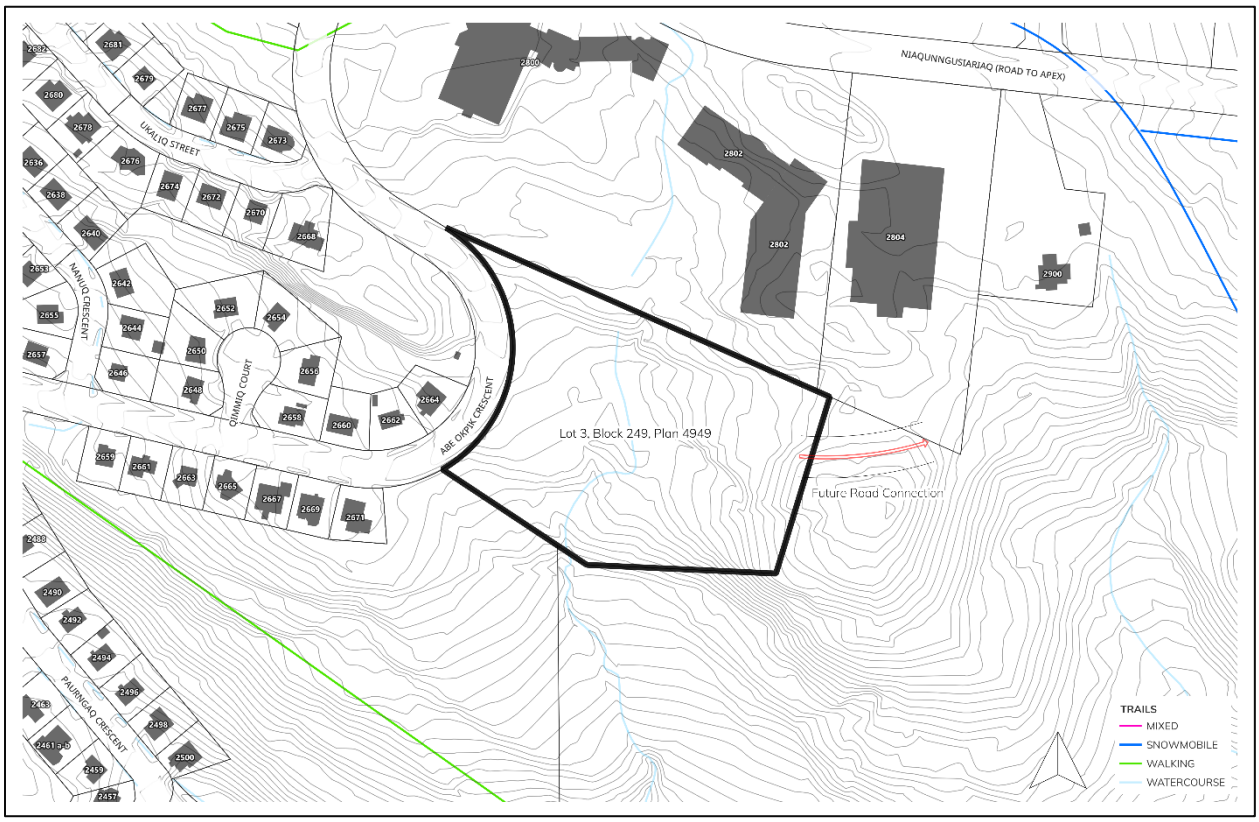

ᐊᑐᖅᑕᐅᔪᒃᓴᖅ ‘B’ – ᓄᓇᖃᕐᕕᓕᐅᓚᐅᖅᑳᕋᓂ (HEAD) ᐊᑐᖅᑐᐊᕐᓂᕐᒧᑦ ᑎᑎᕋᖅᓯᒪᔪᖅ

ᐃᖃᓗᐃᑦ

ᓄᓇᓕᐸᐅᔭᐃᑦ ᐃᖃᓗᐃᑦ

ᐊᑐᖅᑐᐊᕐᓂᖅ #XXXX

ᑐᖅᑯᖅᓯᒪᕝᕕᒃ # 4915-215-23

ᓯᕗᓪᓕᖅ ᐊᑐᖅᑐᐊᕈᑎ

ᒪᓕᓪᓗᒍ **ᓄᓇᒥᒃ ᓴᒃᑯᑦᑎᓂᕐᒧᑦ ᐊᖏᖃᑎᒌᒍᑎ,** (**“ᐊᖏᖃᑎᒌᒍᑎ”**) ᐲᖅᑕᐅᓗᓂ x-ᖓᓂ ᐅᓪᓗᖓ ᑕᖅᑭᐅᑉ 202x, ᐋᖅᑭᒃᑕᐅᔪᖅ ᐊᑐᖅᑐᐊᖅᑎᑦᑎᔨᒧᑦ ᐊᑐᖅᑐᐊᖅᑐᒧᓪᓗ ᐊᑖᓂ ᓇᓗᓇᐃᖅᓯᔪᑦ, ᑖᓐᓇ ᐊᑐᖅᑐᐊᕐᓂᕐᒧᑦ ᐊᖏᕈᑎ ᐋᖅᑭᒃᑕᐅᔪᖅ ᐊᖏᓪᓕᒋᐊᖅᑎᑦᑎᔪᒪᓪᓗᓂ **ᓂᐊᕐᑯᙵᒍᓯᐊᕆᐊᖅ ᕐᑯᑦᑎᓐᓂᖅᓴᖅ,** (**“ᐃᒡᓗᖃᕐᕕᒃᓴᖅ”**). **ᐊᖏᖃᑎᒌᒍᑎ** ᐃᓚᒋᔭᐅᓂᐊᖅᑐᖅ ᑖᔅᓯᒧᖓ ᐊᑐᖅᑐᐊᕈᑎᒧᑦ ᑎᑎᕋᖅᑕᐅᔪᓐᓇᕐᓗᓂ ᓇᓕᐊᖏᓄᑐᐃᓐᓇᖅ ᑎᑎᕋᖅᓯᒪᔪᖅ(ᓄᑦ) ᑕᐃᔭᐅᔾᔪᓯᕐᒧᑦ ᐊᒃᑐᐊᓂᓕᖏᑦ ᑖᔅᓯᒧᖓ ᐊᑐᖅᑐᐊᕈᑎᒍᑦ.

ᕿᐊᒻᒪᓚᒃᑯᑦ ᑯᐊᐳᕇᓴᖏᒐᑦ ᓄᓇᓕᐸᐅᔭᒃᑯᑦ ᐃᖃᓗᖏᓂ (“ᓄᓇᓕᐸᐅᔭᖅ”) ᑎᑎᕋᖅᓯᒪᓗᓂ (ᓇᖏᓂᖃᖅᑎᐅᓗᓂ) ᐊᑎᓕᐅᖅᓯᒪᓗᓂ ᓇᖏᓂᖃᖅᑎᐅᓂᕐᒥᒃ ᐊᑭᓕᒃᓴᖅᑕᕆᔪᓐᓇᖅᑕᖏᓐᓄᑦ ᕿᑐᕐᖏᐅᕈᑎᓄᓪᓗ ᒪᓕᒐᑎbᐅᑦ, ᓄᓇ ᓇᓗᓇᐃᖅᓯᒪᔪᖅ ᐊᑖᓂ:

ᓄᓇ 23
ᓄᓇᕐᑯᑖ 215
ᐱᕙᒌᔭᐅᑦ 4915
ᐃᖃᓗᐃᑦ, ᓄᓇᕗᑦ
(“ᓄᓇ”)

ᐊᑐᖅᑐᐊᖅᑕᐅᔪᖅ **ᑖᒻ ᕕᑦᓯᕈᓪᑦ ᐃᒡᓗᓕᐅᖅᑎᒃᑯᓐᓄᑦ.,** (**“ᐊᑐᖅᑐᐊᖅᑎ”),** ᐃᖃᓗᖕᓂ ᓄᓇᓕᐸᐅᔭᒃᑯᑦ, ᓄᓇᕗᒥ, ᐱᕐᑯᑎᓕᒫᖏᑦ ᕿᑐᕐᖏᐅᕈᑎᓕᒫᖏᓪᓗ ᓄᓇᒧᑦ ᐱᒋᔭᐅᓂᐊᖅᑐᒧᑦ **ᐊᑐᖅᑐᐊᖅᑎᒧᑦ**, ᐊᑐᖅᑐᐊᖅᑎᐅᓗᓂ, ᐱᒋᐊᕐᓗᓂ x ᐅᓪᓗᖓ ᑕᖅᑭᖅ, 202x ᐊᑯᓂᐅᑎᒋᓗᓂ **99 ᐊᕐᕌᒍᐃᑦ**, ᑲᑎᓪᓗᒋᑦ ᐃᒡᓗᒧᑦ ᐊᑐᖅᑐᐊᕈᑎᒧᑦ $1.00 ᐃᓚᖃᕐᓗᓂ ᐱᕐᑯᑎᓄᑦ ᐱᔨᑦᑎᕋᐅᑎᓄᑦ ᑖᒃᓱᔭᕈᑎᓂᒃ (“ᑲᑎᓪᓗᒋᑦ ᐊᑐᖅᑐᐊᕈᑎᑦ”), ᓇᓕᖅᑲᖅ, ᐅᓪᓗᖓ ᑎᑭᓚᐅᖅᑎᓐᓇᒍ, ᓇᓗᓇᐃᖅᑕᐅᕗᖅ ᓄᓇᓕᐸᐅᔭᒃᑯᓐᓄᑦ.

ᑖᓐᓇ ᐊᑐᖅᑐᐊᕐᓂ ᐱᔾᔪᑎᖃᖅᑐᖅ ᐃᓂᒃᓴᓕᐅᖅᑕᐅᓯᒪᔪᓂᒃ, ᑭᑭᑕᐅᓯᒪᔪᓂᒃ, ᐊᑐᕆᐊᓕᖕᓂᒃ, ᒪᓕᒋᐊᓕᖕᓂᓪᓗ ᐊᑐᐃᓐᓇᐅᑎᑕᐅᔪᓂᒃ ᐅᖃᐅᓯᐅᓯᒪᔪᓂᓪᓘᓐᓃᑦ ᒪᓕᒐᑎᒍᑦ.

ᑖᒃᑯᐊ ᐱᓕᕆᖃᑎᒌᒃᑐᒃ ᐊᖏᖅᑐᑦ ᐊᖏᖃᑎᒌᒃᓗᑎᓪᓗ ᐅᑯᓂᖓ :

ᒪᓕᑦᑎᐊᕐᓂᖅ

1. **ᐊᑐᖅᑐᐊᖅᑎ** ᐊᖏᖅᑐᖅ ᖃᓄᓕᒫᖅ ᒪᓕᖕᓂᕐᒥᒃ ᑕᒪᐃᓐᓂᒃ ᒪᓕᒐᑎᒍᑦ ᒪᓕᒃᑕᐅᔭᕆᐊᓕᖕᓂᒃ, ᐊᑐᐊᒐᐃᑦ ᒪᓕᒐᕋᓛᓪᓗ ᒐᕙᒪᑐᖃᒃᑯᓐᓂᑦ, ᓄᓇᕗᒥ ᒐᕙᒪᒋᔭᐅᔪᖅ ᐊᒻᒪᓗ/ᐅᕝᕙᓘᓐᓃᑦ ᓇᓕᐊᑐᐃᓐᓇᖅ ᐊᓯᖏᑦ ᐊᐅᓚᑕᐅᕙᖕᓂᕐᒧᑦ ᑎᒥᒋᔭᐅᔪᑦ ᖃᓄᑐᐃᓐᓇᑦᑎᐊᖅ ᐊᑐᓕᖅᑎᑕᐅᔪᒪᔪᑦ ᐊᑐᓕᖅᑎᐊᐅᑐᐃᓐᓇᕆᐊᖃᖅᑐᓪᓘᓐᓃᑦ ᐊᒻᒪᓗ, ᖃᓄᑐᐃᓐᓇᑦᑎᐊᖅ, ᐊᒃᑐᖅᓯᓂᖃᕐᓗᑎᒃ ᐅᖃᐅᓯᐅᓯᒪᔪᒥᒃ ᓄᓇᒥᒃ.

ᐊᑭᓕᐅᑎᑦ

2. **ᐊᑐᖅᑐᐊᖅᑎ** ᐊᑭᓖᓕᖅᑐᖅ ᐊᑕᖏᖅᑐᒍ ᐃᒡᓗᒧᑦ ᐊᑐᖅᑐᐊᕈᑎᒧᑦ $1.00 ᐃᓚᖃᕐᓗᓂ ᐱᕐᑯᑎᓄᑦ ᐱᔾᑦᑎᕋᐅᑎᓄᑦ ᑖᒃᑯᔭᕈᑎᓂᒃ. **ᐊᑐᖅᑐᐊᖅᑎ** ᐃᒪᐃᓕᐅᕐᓂᐊᖅᑐᖅ ᐅᖃᐅᓯᐅᓯᒪᔪᒥᒃ ᐊᑯᓂᐅᓂᖓᓂ, ᐊᑭᓕᖅᑕᐃᓐᓇᓇᓗᒋᑦ ᑖᒃᑯᔭᕈᑎᓕᒫᑦ, ᖃᔅᓯᕋᕐᓂᖏᑦ ᖃᐅᔨᓴᖅᑕᐅᓂᖏᓪᓗ ᐊᑭᓕᒃᓴᙵᖅᑎᑕᐅᔪᑦ ᓄᓇᒧᑦ **ᐊᑐᖅᑐᐊᖅᑎᒧᓪᓘᓐᓃᑦ** ᑕᒪᑐᒧᖓ.

ᑭᖑᐊᖅᑐᓄᑦ ᐊᑭᓕᒃᑲᓐᓂᓇᐊᓕᒃ

3. ᐃᒡᓗᒧᑦ ᐊᑐᖅᑐᐊᕈᑎᒧᑦ ᐊᑭᓕᐅᑎᑦ ᐊᑭᓕᖅᑕᐅᓯᒪᙱᑉᐸᑕ ᐅᓪᓗᑦ 30 ᐅᖓᑖᓄᑦ ᐊᑭᓕᓇᐊᖃᕐᕕᖓᑕ ᐅᓪᓗᐊᖓ ᖃᖏᖅᓯᒪᓕᖅᐸᑦ, **ᐊᑐᖅᑐᐊᖅᑎ** ᐊᑭᓖᖃᑦᑕᕐᓂᐊᖅᑐᖅ ᑭᖑᐊᕐᓂᕐᒧᑦ ᐊᑭᓕᒃᑲᓐᓂᓇᐊᓕᖕᓂᒃ 1.0%-ᒥᒃ ᑕᖅᑭᑖᒫᑦ, ᐊᕐᕌᒍᑕᒫᑦ ᑲᑎᖅᓱᖅᑕᐅᕙᒃᑐᓂ (12%-ᒥᒃ ᐊᕐᕌᒍᓕᒫᒧᑦ ᐳᓴᓐᑎᖓ ᐊᑭᖓ), ᐊᓯᐊᒍᓪᓘᓐᓃᑦ ᐊᑭᒋᑎᑕᐅᔪᒧᑦ ᓇᓗᓇᐃᖅᑕᐅᓯᒪᔪᒧᑦ ᒪᓕᒐᕋᓛᒧᑦ ᑲᔪᓯᑎᑕᐅᔪᒧᑦ ᓄᓇᓕᐸᐅᔭᒃᑯᓐᓄᑦ ᖃᖓᙵᕋᖓᑦ.

ᓇᖕᒥᓂᕐᑯᑎᖃᖅᑎᐅᑉ ᓇᖕᒥᓂᖕᒋᑦ

4. ᐱᓚᐅᖅᑎᓪᓗᒍ ᐊᑭᓕᐅᑎ ᐊᑕᖏᕐᓗᒍ ᑲᑎᓪᓗᒍ ᐃᒡᓗᒧᑦ ᐊᑐᖅᑐᐊᕈᑎᒧᑦ, ᐃᓚᓕᐅᑎᓗᒋᑦ ᖃᓄᑐᐃᓐᓇᖅ ᕿᑐᕐᖏᐅᕈᑏᑦ ᐊᑮᑦᑐᓇᔭᐅᔪᑦ, ᐊᕐᕌᒍᓕᒫᒧᑦ ᐊᑐᖅᑐᐊᕐᓂᕐᒧᑦ ᐊᑐᖅᑐᕈᑎ ᖃᔅᓱᓐᓇᕈᓇᐊᖅᑕᐅᖃᑦᑕᕐᓂᐊᖅᑐᖅ $1.00-ᒧᑦ ᐊᕐᕌᒍᓕᒫᒧᑦ ᐊᒥᐊᒃᑯᖓᓄᑦ ᐃᓱᓕᕝᕕᒃᓴᖓᓄᑦ.

ᐅᑎᖅᑎᑕᐅᔪᑦ ᓇᖕᒥᓂᕐᑯᑎᖃᖅᑎᐅᑉ ᓇᖕᒥᓂᖕᒋᑦ

5. ᑖᓐᓇ ᐊᑐᖅᑐᐊᕈᑎ ᓴᒃᑯᑕᐅᒃᐸᑦᐊᖏᖅᑕᐅᓗᓂ **ᓄᓇᓕᐸᐅᔭᒃᑯᓐᓄᑦ,** ᐊᑭᓕᐅᑎ **ᐊᑐᖅᑐᐊᖅᑎᒧᑦ** ᐅᑎᖅᑎᑕᐅᖃᑦᑕᕐᓂᐊᖅᑐᑦ ᒪᓕᒃᓗᑎᒃ ᒪᓕᒋᐊᓕᖕᓂᒃ ᓄᓇᓕᐸᐅᔭᐅᑉ ᓄᓇᓕᓇᓂᕐᒧᑦ ᒪᓕᒐᕋᓛᖓᓂ ᐊᑐᓕᖅᐸᓪᓗᓂ ᖃᖓᙵᕋᖓ. ᓄᓇ ᐊᕕᒃᑕᐅᒃᑲᓐᓂᖅᑎᓪᓗᒍ, **ᓄᓇᓕᐸᐅᔭᒃᑯᑦ** ᐊᑐᖅᑎᑦᑎᓂᐊᖅᑐᑦ ᐊᑐᖅᑐᐊᕐᓂᕐᒧᑦ ᐊᑭᓕᐅᑕᐅᔪᒥᒃ ᑕᕝᕙᓂ ᐊᑕᐅᓯᕐᒧᑦ ᐅᖓᑖᓄᓪᓘᓐᓃᑦ ᓄᑖᓄᑦ ᐊᑐᖅᑐᐊᖅᑕᐅᔪᓄᑦ ᓇᓗᓇᐃᖅᓯᓗᑎᒃ ᐊᑭᓕᖅᑕᐅᓯᒪᕙᒌᖅᑐᒥᒃ ᓇᖕᒥᓂᕐᑯᑎᖃᖅᑎᐅᑉ ᐊᑭᖓᓂ ᑐᓂᔭᐅᓗᓂ ᐊᑐᖅᑐᐊᖅᑎᒧᑦ ᐃᓇᖕᒋᔾᔪᑕᐅᓗᓂ ᑖᔅᓱᒧᖓ ᐊᑐᖅᑐᐊᕈᑎᒧᑦ.

ᓅᑎᓇᓂᖅ ᑕᐃᔭᐅᔾᔪᓯᕐᒥᒃ

6. **ᓄᓇᓕᐸᐅᔭᒃᑯᑦ** ᐅᖃᐅᔾᔨᓯᒪᔪᑦ **ᐊᑐᖅᑐᐊᖅᑎᒥᑦ** ᑎᑎᕋᖅᓯᒪᓂᓕᒃ 14 ᓄᓇᕗᒻᒥ ᐊᖏᕈᑎᒥᑦ ᒫᓐᓇᐅᔪᖅ ᐊᔪᖅᑎᑦᑎᖕᒪᑦ **ᓄᓇᓕᐸᐅᔭᒃᑯᑦ** ᓅᑎᑦᑎᔪᓐᓇᙱᑦᑐᑎᒃ ᓇᖕᒥᓂᖅᑖᓇᓪᓚᑦᑖᕐᓗᒍ ᓄᓇᒥᒃ **ᐊᑐᖅᑐᐊᖅᑎᒧᑦ.** ᐱᓕᓇᖃᑎᒌᑦ ᐱᓂᐊᑭᒪᕗᑦ **ᓄᓇᓕᐸᐅᔭᒃᑯᑦ** ᓅᑎᑦᑎᓗᑎᒃ ᓇᖕᒥᓂᓪᓚᑦᑖᒥᒃ ᓇᖕᒥᓂᖃᕐᓂᕐᒥᒃ **ᐊᑐᖅᑐᐊᖅᑎᒧᑦ** ᑖᓐᓇ ᑭᒡᓕᖃᖅᑎᑕᐅᔪᖅ ᐊᑐᕈᓐᓃᖅᐸᑦ. ᑕᐃᒪᐃᓐᓂᖓᓄᑦ, ᖃᖓᑐᐃᓐᓇᑦᑎᐊᖅ ᑖᓐᓇ ᐊᑐᖅᑐᐊᕈᑖ ᐊᑐᖅᑕᐅᓂᖓᓂᑦ ᓄᑖᙵᕆᐊᖅᑕᐅᓂᖏᓐᓂᓪᓘᓐᓃᑦ ᐅᖓᕙᓇᐊᖅᑕᐅᓂᖏᓐᓂᓪᓘᓐᓃᑦ, **ᓄᓇᓕᐸᐅᔭᒃᑯᑦ** ᑭᒡᓕᖃᖅᑎᑕᐅᔪᓐᓃᖅᑐᑦ ᑎᑎᕋᖅᓯᒪᓂᓕᒃ 14-ᒥᑦ ᓄᓇᕗᒻᒥ ᐊᖏᕈᑎᒥᑦ ᓅᑎᑦᑎᔪᓐᓇᙱᓪᓗᑎᒃ ᓇᖕᒥᓂᖅᑖᓇᓪᓚᑦᑖᕐᓗᒍ ᓄᓇᒥᑦ, ᐊᓯᖏᓐᓂᓪᓗ ᒪᓕᒐᑎᒍᑦ ᐊᐳᖅᑕᕈᑎᖃᕐᓇᓂ ᑕᐃᒪᐃᓕᐅᕐᓂᐊᕐᓗᓂ, **ᐊᑐᖅᑐᐊᖅᑎᓗ** ᐊᑭᓖᓯᒪᓗᓂ ᐊᑕᖏᕐᓗᒍ "ᑲᑎᓪᓗᒋᑦ ᐃᒡᓗᒧᑦ ᐊᑐᖅᑐᐊᕈᑎᒧᑦ", ᐃᓚᐅᓪᓗᓂ ᖃᓄᑐᐃᓐᓇᖅ ᕿᑐᕐᖏᐅᕈᑎ ᐊᑮᑦᑐᓇᔭᐅᔪᖅ, ᓇᖕᒥᓂᓪᓚᑦᑖᖅ ᓇᖕᒥᓂᖃᕐᓂᖅ ᓄᓇᒧᑦ ᐃᒪᐃᓐᓂᐊᖅᐳᖅ, ᐊᔪᕈᓐᓃᑐᐊᖅᐸᑦ, ᓅᑕᐅᓗᓂ **ᓄᓇᓕᐸᐅᔭᒃᑯᓐᓄᑦ** ᐊᑐᖅᑐᐊᖅᑎᒧᑦ ᐊᑐᖅᑐᐊᖅᑎ ᐊᑭᓖᔭᓇᐊᖃᖅᑎᓪᓗᓂ ᖃᒃᑲᓐᓂᐊᒍᑦ ᐃᓱᒪᔾᔪᖅᓯᐅᕈᑕᐅᒃᑲᓐᓂᕐᓗᓂ ᐊᓯᒍᑦ ᓈᒻᒪᒃᑐᒥᒃ ᐊᒡᓚᕝᕕᓕᓇᔾᔪᑎᓄᑦ ᐊᑭᓕᒃᑲᓐᓂᓇᐊᓕᖕᒥᒃ ᓄᓇᓕᐸᐅᔭᒃᑯᑦ ᓴᖅᑭᑐᐃᓐᓇᓇᐊᖃᖅᑕᖓᓂᒃ ᒪᓕᒐᕋᓛᒃᑯᑦ ᖃᖓᙵᕋᖓᑦ ᐱᕙᒌᕐᓂᕐᒧᑦ ᑲᔪᓯᑎᑦᑎᓂᕐᒧᓪᓗ ᓅᑎᓇᓂᕐᒥᒃ ᓇᖕᒥᓂᓪᓚᑦᑖᖅ ᕿᑐᕐᖏᐅᕈᑎᒥᒃ. ᓇᖕᒥᓂᓇᓪᓚᑦᑖᖅᑕᖓ ᐱᕐᑯᑎᒋᔭᐅᔪᖅ ᐊᑭᖃᔾᔭᙱᓚᖅ ᐱᑕᖃᙱᓪᓗᓂᓗ ᖃᓄᑐᐃᓐᓇᖅ ᑮᓇᐅᔭᑎᒍᑦ ᐊᐳᖅᑕᕈᑕᐅᔪᓂᒃ, ᑭᓯᐊᓂ ᐱᔾᔪᑎᖃᕐᓗᓂ ᓇᓕᐊᖕᓂᑐᐃᓐᓇᖅ ᓇᖕᒥᓂᕐᑯᑎᖃᖅᑎᐅᑉ ᓇᖕᒥᓂᖅᑐᑎᖕᒋᓐᓂᒃ ᐊᐳᖅᑕᕈᑕᐅᔪᓂᓪᓘᓐᓃᑦ ᐊᑭᓕᒃᓴᙵᖅᑎᑕᐅᔪᓐᓇᖅᑐᒥᒃ ᐊᑐᖅᑐᐊᖅᑎᒧᑦ. ᓇᒥᓂᖅᑖᓇᓗᒍ ᐱᕐᑯᑎᒋᔭᐅᔪᖅ ᐱᔾᔪᑎᖃᑐᐃᓐᓇᓇᐊᓕᒃ ᑮᓇᐅᔭᑎᒍᙱᑦᑐᖅ ᐊᑎᓕᐅᖅᑕᐅᓯᒪᓗᓂ ᐅᕝᕙᓘᓐᓃᑦ ᒪᓕᒐᖅᑎᒍᑦ ᐱᔪᓐᓇᐅᑎᒋᔭᐅᔪᓄᑦ ᓱᕐᓗ ᐊᑐᖅᑐᐊᕐᓂᕐᒧᑦ, ᐆᒻᒪᖅᑯᑎᓄᑦ ᐱᔪᓐᓇᐅᑎᑦ ᐊᒻᒪᓗ ᐊᖏᕈᑎᑦ ᓇᓂᔭᐅᒐᔪᒃᑦ ᑎᑎᕋᖅᑕᐅᓯᒪᔪᑦ ᓇᖕᒥᓂᓇᔭᐅᔪᓄᑦ ᑕᐃᒪᐃᑦᑐᓄᑦ ᐊᒃᑐᐃᔾᔪᑕᐅᓇᑎᓪᓗ ᐊᑐᖅᑕᐅᓂᖓᓄᑦ, ᐊᑭᖓᓄᑦ ᐅᕝᕙᓘᓐᓃᑦ ᓂᐅᕐᕈᑕᐅᔪᓐᓇᕐᓂᖓᓄᑦ ᓇᖕᒥᓂᓇᔭᐅᔪᖅ.

ᑭᒡᓕᖏᑦ

7. **ᓄᓇᓕᐸᐅᔭᒃᑯᑦ** ᑲᒪᒋᔭᒃᓴᖃᙱᑦᑐᑦ ᓴᖅᑭᑦᑎᓂᕐᓂᑦ ᓄᓇᐅᑉ ᑭᒡᓕᖏᓐᓂᑦ.

ᓄᓇᐅᑉ ᐊᑐᖅᑕᐅᓂᖓ

8. **ᐊᑐᖅᑐᐊᖅᑎ** ᐊᑐᕐᓂᐊᖅᑐᖅ ᓄᓇᒥᒃ ᑕᐅᑦᑐᒃᓴᓄᑦ, ᐱᕙᓪᓕᐊᑎᑦᑎᓂᕐᒧᑦ ᐊᒻᒪᓗ ᓴᓇᓂᕐᒧᑦ ᐱᔾᔪᑎᑐᐊᑦ ᑎᑭᐅᑎᓂᕐᒧᑦ ᑐᕋᒐᕆᔭᐅᔪᓄᑦ ᐃᒡᓗᖃᕐᕕᒃᓴᒥ.

ᐱᕙᓪᓕᐊᑎᑕᐅᓂᖓ ᐃᒡᓗᖃᕐᕕᒃᓴᐅᑉ

9. ᐊᑐᖅᑐᐊᖅᑎ ᐋᖅᑭᒃᓱᐃᓂᐊᖅᑐᖅ **ᐃᒡᓗᖃᕐᕕᒃᓴᒥᒃ** ᓈᒻᒪᒋᔭᐅᔪᒥᒃ ᓄᓇᓕᐸᐅᔭᒃᑯᓐᓄᑦ, ᐱᓕᕆᑦᑎᐊᕐᓂᖅ. ᓴᓇᔭᐅᓂᖓ **ᐃᒡᓗᖃᕐᕕᒃᓴᐅᑉ** ᐱᒋᐊᕐᓂᐊᖅᑐᖅ ᑕᖅᑭᖅ 36 ᐃᓗᐊᓂ ᐊᑐᓕᓚᐅᖅᑎᓪᓗᒍ ᑖᓐᓇ ᐊᑐᖅᑐᐊᕈᑖ ᐱᔭᕇᖅᑕᐅᓯᒪᓗᓂᓗ ᐃᓗᐊᓂ ᖁᓕᑦ (10) ᐊᕐᕌᒍᐃᑦ ᐊᑐᓕᕐᕕᔅᓴᖓᑕ ᐅᓪᓗᖓᓂᑦ ᑖᔅᓱᒪ ᐊᑐᖅᑐᐊᕈᑎᐅᑉ ᑭᓯᐊᓂ ᐅᖓᕙᓇᐊᖅᑕᐅᓂᖓ ᐊᖏᖅᑕᐅᒃᐸᑦ ᓄᓇᓕᐸᐅᔭᒃᑯᑦ ᑲᑎᒪᔨᖏᓐᓄᑦ.

ᓱᕋᐃᓂᖅ ᐃᒡᓗᓕᐅᕐᓂᕐᒧᑦ ᐱᓕᕆᐊᒃᓴᓂᑦ

10. ᓄᓇᓕᐸᐅᔭᒃᑯᑦ ᓄᖅᑲᖅᑎᑦᑎᑐᐃᓐᓇᕆᐊᖃᖅᑐᑦ ᑖᔅᓱᒥᖓ ᐊᑐᖅᑐᐊᕈᑎᒥᒃ ᐊᑐᖅᑐᐊᖅᑎ:
    - **a.** ᐱᔭᕇᖅᓯᙱᑉᐸᑦ ᓴᓇᔭᐅᓂᒃᓴᖓᓂᒃ ᐃᒡᓗᖃᕐᕕᒃᓴᐅᑉ ᐱᕕᒃᓴᕆᔭᕆᐊᖃᖅᑕᖓᓂ ᑎᑎᕋᖅᓯᒪᔪᒥ 9-ᒥ ᑕᕝᕙᓂ ᐊᑐᖅᑐᐊᖅᑕᐅᔪᒥ; ᐅᕝᕙᓘᓐᓃᑦ
    - **b.** ᒪᓕᙱᑉᐸᑦ ᓄᓇᓕᖕᓂ ᒪᓕᒐᕋᓛᓂᒃ, ᐃᒡᓗᓕᐅᕐᓂᕐᒧᑦ ᒪᓕᒃᑕᐅᕙᒃᑐᓂᒃ, **ᐊᖏᕐᖃᑎᒌᒍᑎᒥᒃ,** ᒪᓕᒋᐊᓕᕐᓂᓪᓗᓐᓃᑦ ᐊᑐᖅᑕᐅᔪᓐᓇᖅᑐᓂᒃ ᓴᓇᔭᐅᓂᖏᓐᓄᑦ ᐱᐅᓯᒋᐊᖅᓯᒪᔪᑦ.

ᓅᑕᐅᓂᖓ ᐊᑐᖅᑐᐊᕈᑎᐅᑉ

11. **ᐊᑐᖅᑐᐊᖅᑎ** ᓅᑎᑦᑎᔭᕆᐊᖃᙱᑦᑎᐊᖅᑐᖅ ᐊᑐᖅᑐᐊᖅᑎᑦᑎᒃᑲᓐᓂᙱᓪᓗᓂᓘᓐᓃᑦ ᑖᔅᓱᒥᖓ ᐊᑐᖅᑐᐊᕈᑎᒥᒃ ᓇᓕᐊᖕᓄᑐᐃᓐᓇᖅ ᐱᓕᕆᖃᑎᒋᔭᖓᑕ ᓯᓚᑖᓃᖕᒫᖅᓯᒪᔪᒧᑦ ᓯᕗᓂᐊᒍᑦ ᑎᑎᕋᖅᓯᒪᔪᒃᑯᑦ ᐊᖏᖅᑕᐅᓚᐅᙱᑎᓪᓗᒍ ᓄᓇᓕᐸᐅᔭᒃᑯᓐᓄᑦ. ᖃᓄᑐᐃᓐᓇᖅ ᐱᓇᓱᒃᑐᖃᖅᐸᑦ ᓴᖅᑭᑦᑎᓂᐊᖅᐳᖅ ᑐᙵᖓᕕᒋᔭᐅᔪᒥᒃ ᓱᕋᐃᓂᕐᒥᒃ ᑖᔅᓱᒥᖓ ᐊᑐᖅᑐᐊᕐᓂᓇᔭᐅᔪᒥᒃ, ᐱᔪᓐᓇᖅᑎᑦᑎᓗᓂ ᓄᓇᓕᐸᐅᔭᒃᑯᑦ ᓄᖅᑲᖅᑎᑦᑎᔪᓐᓇᕐᓂᕐᒥᒃ ᑖᔅᓱᒥᖓ ᐊᑐᖅᑐᐊᕐᓂᓇᔭᐅᔪᒥᒃ. ᓄᓇᓕᐸᐅᔭᒃᑯᑦ ᐊᖏᖅᐳᑦ ᓅᑎᑦᑎᔪᒪᓪᓗᑎᒃ ᓇᖕᒥᓂᖅᑖᖅᐸᓪᓕᐊᓂᕐᒧᑦ ᐅᕝᕙᓘᓐᓃᑦ ᐱᖓᔪᖓᓃᙱᖅᑐᒥᒃ ᓂᐅᕕᖅᑎᒧᑦ ᐃᓚᒋᔭᐅᓗᓂ ᐃᒡᓗᒧᑦ ᓄᓇᒧᓪᓘᓐᓃᑦ ᐊᑐᓕᖅᑎᑦᑎᓂᕐᒧᑦ ᐱᓕᕆᓂᐅᔪᓄᑦ.

ᐊᒃᑕᕐᕕᒃ

12. ᐃᓱᓕᑎᓪᓗᒍ ᑖᓐᓇ ᐊᑐᖅᑐᐊᕈᑎ, ᑭᓯᐊᓂ ᐊᑕᐅᓯᕐᒥᒃ ᐅᖓᑖᓄᓪᓘᓐᓃᑦ ᓄᑖᓂᒃ ᐊᑐᖅᑐᐊᖅᑕᐅᔪᓂᒃ ᑐᓂᓯᔪᖅᑲᖅᐸᑦ ᐃᓇᖕᒋᔾᔪᑕᐅᓗᑎᒃ ᑖᔅᓱᒧᖓ ᐊᑐᖅᑐᐊᕈᑎᒧᑦ, **ᐊᑐᖅᑐᐊᖅᑎ** ᓇᑲᑎᓇᔪᓐᓇᖅᑐᖅ ᐊᖅᓯᓗᓂᓗ ᓄᓇᒥᑦ ᓴᓇᔭᐅᓯᒪᔪᓕᒫᓂᑦ, ᐱᕐᑯᑎᓂᑦ, ᐱᐅᓯᒋᐊᖅᓯᒪᔪᓂᓪᓗ, ᐱᕐᑯᑎᒋᔭᐅᔪᖅ **ᐊᑐᖅᑐᐊᖅᑎᒧᑦ**, ᐱᐅᖅᓱᐊᕐᓂᖅ ᐊᒻᒪᓗ ᐃᓚᓕᐅᑎᙱᓪᓗᒍ ᖃᓄᑐᐃᓐᓇᖅ ᐊᒃᑕᕐᕕᒃ (ᓄᓇᐅᒐᓗᐊᖅᐸᑦ, ᓯᐅᕋᐅᒐᓗᐊᖅᐸᑦ, ᑐᐊᐸᐅᒐᓗᐊᖅᐸᑦ, ᐅᔭᖅᑲᐅᒐᓗᐊᖅᐸᑦ, ᓯᖃᓕᓯᒪᒐᓗᐊᖅᐸᑦ, ᓯᕐᒥᐅᒐᓗᐊᖅᐸᑦ, ᐅᔭᕋᐅᔭᒃᓴᐅᒐᓗᐊᖅᐸᑦ, ᖃᓄᑐᐃᓐᓇᕐᓘᓐᓃᑦ ᑲᑎᙵᒐᓗᑎᒃ ᑖᒃᑯᐊ).

ᓴᓇᔭᐅᒃᑲᓐᓂᕐᓂᖓ

13. ᐃᓱᓕᑎᓪᓗᒍ ᑖᓐᓇ ᐊᑐᖅᑐᐊᕈᑎ, ᑭᓯᐊᓂ ᐊᑕᐅᓯᖅ ᐅᖓᑖᓄᓪᓘᓐᓃᑦ ᓄᑖᖅ ᐊᑐᖅᑐᐊᕈᑎ ᑐᓂᔭᐅᒃᐸᑦ ᐃᓇᖕᒋᓗᑎᒃ ᐆᒃᓗᖓ ᐊᑐᖅᑐᐊᕈᑎᒧᑦ, **ᐊᑐᖅᑐᐊᖅᑎ** ᑐᓂᓯᓂᐊᖅᐳᖅ ᓄᓇᒥᒃ ᐱᑖᓇᓕᕐᓗᓂᐅᒃ ᐱᐅᓯᒋᐊᕈᑎᖕᒋᑦ ᐲᔭᖅᑕᐅᓗᑎᒃ ᓄᓇᓗ ᐅᑎᖅᑎᑕᐅᓗᓂ ᖃᓄᐃᓕᖓᓂᓇᓚᐅᖅᑕᖓᓄᑦ, ᐅᕝᕙᓘᓐᓃᑦ ᒪᓕᒃᓗᒋᑦ **ᓄᓇᓕᐸᐅᔭᐃᑦ ᒪᓕᒐᕋᓛᖕᒋᑦ**, ᐊᓯᖕᒋᑦ ᐱᐅᓯᒋᐊᕈᑎᑦ ᐃᓕᐅᖅᑲᖅᑕᐅᔪᑦ ᐃᒡᓗᖃᕐᕕᒃᓴᖃᒃᑲᓐᓂᓕᖅᑎᓪᓗᒍ, ᓇᖕᒥᓂᓇᔭᐅᓕᕐᓗᓂ ᓄᓇᓕᐸᐅᔭᒃᑯᓐᓄᑦ.

ᐊᖏᕈᑎᒃᑯᑦ ᐊᑐᖅᑕᐅᔪᓐᓇᕐᓂᖅ

14. **ᓄᓇᓕᐸᐅᔭᒃᑯᑦ** ᐃᒪᐃᓕᐅᕈᓐᓇᖅᑐᑦ, ᑕᐃᒪᐃᑦᑕᓇᐊᖃᕋᓱᒋᒍᓂᐅᒃ ᑭᒃᑯᑐᐃᓐᓇᓄᑦ, ᐋᖅᑭᒃᓯᓗᑎᒃ ᐊᑐᕐᓂᕐᒧᑦ, ᓄᓇᒥᒃ ᐊᑐᖅᑐᐊᕐᓂᕐᒧᑦ ᓇᓕᐊᖕᓂᑐᐃᓐᓇᕐᓘᓐᓃᑦ ᑭᒃᑯᑐᐃᓐᓇᓄᑦ ᐊᑐᖅᑕᐅᕙᒃᑐᒧᑦ ᐱᔾᔪᑎᖃᕐᓗᓂ, ᑭᓯᐊᓂ ᐅᖃᐅᓯᐅᓯᒪᔪᑦ ᐊᑐᕐᓂᕐᒧᑦ ᐊᕝᕕᐊᕈᑎᖃᔅᔭᙱᓚᑦ ᐱᔪᓐᓇᐅᑎᒋᔭᐅᔪᓂᒃ ᑐᓂᐅᔭᐅᓯᒪᔪᓂᒃ **ᐊᑐᖅᑐᐊᕐᓂᕐᒧᑦ** ᑖᔅᓱᒪ ᐊᑖᒍᑦ, ᐊᖏᕈᑎᐅᑉ ᐊᑖᒍᑦ, ᐅᕝᕙᓘᓐᓃᑦ ᖃᓄᑐᐃᓐᓇᖅ ᐱᐅᓯᒋᐊᖅᑕᐅᔪᓄᑦ ᐊᑐᖅᑐᐊᖅᑎᒧᑦ ᓄᓇᒥ.

ᐊᑐᐃᓐᓇᖃᕐᓂᖅ

15. **ᓄᓇᓕᐸᐅᔭᒃᑯᑦ** ᑭᓇᑐᐃᓐᓇ ᕐᒧᓐᓃᑦᐱᔪᓐᓇᖅᑎᑕᐅᔪᖅ ᓄᓇᓕᐸᐅᔭᒃᑯᓐᓄᑦ ᖃᖓᑐᐃᓐᓇᒃᑯᑦ, ᓈᒻᒪᒃᑐᒃᑯᑦ ᖃᐅᔨᒃᑲᖅᑕᐅᓂᒃᑯᑦ ᓈᒻᒪᒃᑐᒃᑯᓪᓗ, ᓄᓇᒧᕐᓗᓂ ᖃᐅᔨᓴᕆᐊᖅᑐᕐᓗᓂ ᖃᓄᐃᓕᖓᓂᖓᓂᒃ.

ᐊᕙᑎᓕᕆᓂᖅ

16. ᓱᕐᑯᑎᒋᙱᓪᓗᒋᑦ ᐊᓯᖏᑦ ᑕᕝᕙᓂ, **ᐊᑐᖅᑐᐊᖅᑎ** ᐃᒪᐃᓕᐅᕐᓂᐊᖅᐳᖅ, ᖃᖓᓕᒫᑦᑎᐊᖅ, ᓄᓇ ᐋᒃᑭᒃᓯᒪᑎᓪᓗᒍ ᒪᓕᒃᓗᓂ **ᓄᓇᓕᐸᐅᔭᒃᑯᑦ ᒪᓕᒐᕋᓛᖏᓐᓂᒃ** ᐊᒻᒪᓗ ᓇᓕᐊᖕᓂᑐᐃᓐᓇᖅ ᒪᓕᒋᐊᓕᖕᓂᒃ ᒪᓕᒐᑎᒍᑦ ᐊᑐᖅᑐᓂᒃ.

ᐊᖏᕈᑎ ᐃᒡᓗᕐᑯᑎᑖᕐᓂᕐᒧᑦ

17. **ᐊᑐᖅᑐᐊᖅᑎ** ᐃᒡᓗᕐᑯᑎᑖᖅᑎᑦᑎᔭᕆᐊᖃᙱᑦᑐᖅ ᐊᑭᓕᖅᓱᐃᑎᑦᑎᓗᓂᓘᓐᓃᑦ, ᐃᓗᐃᑦᑑᒐᓗᐊᖅᐸᑦ ᐃᓚᐃᓐᓇᖓᓂᓪᓘᓐᓃᑦ, ᑖᓐᓇ ᐊᑐᖅᑐᐊᕈᑎ **ᐊᑐᖅᑐᐊᖅᑎᐅᑉ** ᐱᔪᒪᓂᖓ ᓄᓇᒥᒃ ᐊᖏᓚᐅᙱᖅᑕᐅᓚᐅᙱᓐᓂᖓᓂᒃ ᓄᓇᓕᐸᐅᔭᒃᑯᑦ ᑎᑎᖅᑲᑎᒍᓪᓗ. **ᓄᓇᓕᐸᐅᔭᒃᑯᑦ** ᐊᖏᓂᖓ ᒪᓕᖕᓂᐊᖅᐳᖅ ᐊᑐᕆᐊᓕᖕᓂᑦ ᓄᓇᓕᕆᓂᕐᒧᑦ ᒪᓕᒐᕋᓛᒥᑦ ᐊᑐᖅᑐᒥᑦ ᐊᖏᕈᑎᒥᑦ ᑐᒃᓯᕋᖅᑐᖅᑎᓪᓗᒍ, ᐃᓚᒋᔭᐅᓗᓂ ᐊᑭᓖᓂᖅ ᓇᓕᐊᖕᓂᑐᐃᓐᓇᖅ ᐊᑭᓕᒃᑲᓐᓂᕆᐊᓕᖕᓂᒃ ᐋᖅᑭᒃᑕᐅᓯᒪᑐᐃᓐᓇᕆᐊᓕᖕᓂᒃ ᒪᓕᒐᕐᓛᑎᒍ.

ᒪᓕᙱᓐᓂᖅ

18. **ᓄᓇᓕᐸᐅᔭᒃᑯᑦ** ᓄᖅᑲᖅᑎᑦᑎᔪᒪᒃᐸᑕ ᑖᔅᓱᒥᖕᒐ ᐊᑐᖅᑐᐊᕈᑎᒥᒃ ᐊᑐᖅᑐᐊᖅᑎ ᒪᓕᙱᓐᓂᖕᒐᓄᑦ ᓇᓕᐊᖕᓂᑐᐃᓐᓇᖅ ᐊᑐᖅᑐᐊᖅᑎᐅᑉ ᐱᓕᕆᐊᒃᓴᖏᓐᓂᒃ ᑕᕝᕙᓂ, **ᓄᓇᓕᐸᐅᔭᒃᑯᑦ** ᓯᕗᓪᓕᕐᒥ ᐅᓪᓗᑦ 90 ᑐᖕᒐᓂᐅᙱᑦᑐᖅ ᑐᓴᖅᑎᑦᑎᔭᕆᐊᖃᖅᑐᑦ ᑎᑎᖅᑲᑎᒍᑦ ᐱᓂᐊᕐᓂᕆᔭᒥᓂᒃ ᐊᑐᖅᑐᐊᖅᑎᒧᑦ ᐊᒻᒪᓗ ᐊᑐᓂ ᓇᖕᒥᓂᖅᑖᖅᐸᓪᓕᐊᔪᓄᑦ ᐊᒻᒪᓗ ᐃᓱᒪᖅᓱᖅᑎ ᐱᔪᒪᓂᖃᖅᑐᖅ ᐊᑎᓕᐅᖅᑕᐅᓯᒪᓗᓂ ᓇᖕᒥᓂᖃᕐᓂᕐᒧᑦ ᓄᓇᒥᒃ (ᑕᒪᒃᑯᐊ ᓇᖕᒥᓂᖅᑖᖅᐸᓪᓕᐊᓂᕐᒧᑦ ᐊᑭᓕᖅᓱᒐᒃᓴᐃᑦ ᐊᒻᒪᓗ ᐃᓱᒪᖅᓱᖅᑎᐊᐅᔪᑦ ᑭᖕᒍᓂᐊᒍᑦ ᑕᐃᔭᐅᕙᒃᑐᑎᒃ "ᐱᔪᒪᓂᖃᖅᑐᑦ ᐱᓕᕆᖃᑎᒌᑦ") ᑐᕋᕈᑎᖕᒋᓐᓂ ᐊᑐᓂ ᐱᔪᒪᓂᖃᖅᑐᑦ ᑎᒥᐅᔪᑦ ᑕᑯᒃᓴᐅᑎᑕᐅᔪᑦ ᓄᓇᐃᑦ ᐱᔪᓐᓇᐅᑎᖃᕐᕕᐅᔪᑦ ᑎᑎᕋᕐᕕᖓᓂ ᑎᑎᖅᑲᕐᑯᑎᖕᒋᓐᓂ ᐱᔾᔪᑎᖃᕐᓗᑎᒃ ᐱᔪᒪᓂᐅᔪᓂᒃ. ᑎᑎᕋᖅᓱᒪᔪᖅ ᖃᐅᔨᒃᑲᐃᔾᔪᑎ ᐱᕕᖃᖅᑎᑦᑎᓂᖅᐳᖅ ᐊᑐᖅᑐᐊᖅᑎᒥᒃ ᐅᕝᕙᓘᓐᓃᑦ ᐱᓕᕆᖃᑕᐅᔪᒪᔪᓄᑦ ᐋᖅᑭᒋᐊᖅᓯᓂᕐᒧᑦ ᐊᑐᙱᓐᓂᕆᔭᐅᔪᒥᒃ ᓱᕋᐃᓂᕐᒥᓪᓘᓐᓃᑦ ᐅᓪᓗᐃᑦ 90 ᐃᓗᐊᓂ ᐅᕝᕙᓘᓐᓃᑦ ᐋᖅᑭᒋᐊᖅᓯᕙᓪᓕᐊᓕᕐᓗᑎᒃ ᐊᑐᙱᓐᓂᕆᔭᐅᔪᒥᒃ ᓱᕋᐃᔪᕐᓘᓐᓃᑦ ᐋᖅᑭᒃᑕᐅᑦᑎᐊᕈᓐᓇᙱᓪᓗᓂ ᐅᓪᓗᑦ 90 ᐃᓗᐊᓂ, ᑕᐃᒪᐃᑎᓪᓗᒍ, ᐋᖅᑭᒋᐊᖅᓯᓂᕐᒧᑦ ᐱᓕᕆᓂᐅᔪᑦ ᐱᓕᕆᐊᖕᒍᑦᑎᐊᙱᓐᓇᕐᓂᐊᖅᐳᖅ ᐱᔭᕇᖅᑕᐅᓇᓱᖕᓂᖓᓂ.

ᓄᖅᑲᕐᓂᖅ

19. ᓄᖅᑲᖅᑎᑕᐅᓂᖓ ᑖᔅᓱᒪ ᐊᑐᖅᑐᐊᕈᑎᐅᑉ ᐊᒃᑐᐃᔾᔭᙱᓚᖅ ᓄᓇᓕᐸᐅᔭᒃᑯᑦ ᐱᔪᓐᓇᐅᑎᖕᒋᓐᓂᑦ ᐊᑭᓕᖅᑕᐅᓯᒪᙱᑦᑐᓂᑦ ᐃᒡᓗᒍᑦ ᐊᑐᖅᑐᐊᕈᑎᒥᑦ ᐊᓯᐊᓂᓪᓘᓐᓃᑦ ᐱᔪᓐᓇᐅᑎᒥᒃ ᐱᔾᔪᑎᖃᕐᓗᓂ ᓱᕋᐃᓂᕐᒥᒃ ᓇᓕᐊᖕᓂᑐᐃᓐᓇᖅ ᐊᖏᕈᑎᒥᒃ ᐊᖏᕈᑎᓪᓘᓐᓃᑦ ᑕᕝᕙᓂ ᐃᓚᐅᓃᑦᑐᓂᒃ.

ᐱᕕᒃᓴᖅ

20. ᐱᕕᒃᓴᖅ ᐊᑐᖅᑕᐅᔭᕆᐊᖃᓪᓚᕆᖕᓂᐊᖅᑐᖅ ᑕᕝᕙᓂ ᐊᖏᖃᑎᒌᒍᑎᒥ.

ᓴᒃᑯᑦᑎᓂᖅ

21. **ᓄᓇᓕᐸᐅᔭᒃᑯᑦ** ᐃᓱᒪᒋᔭᐅᔾᔭᙱᓚᑦ ᓴᒃᑯᑦᑎᓯᒪᓂᖏᓐᓂᒃ ᖃᓄᐃᓐᓇᖅ ᓱᕋᐃᓂᕐᒥᒃ ᐊᑐᖅᑐᐊᖅᑎᒧᑦ ᓇᓕᐊᖕᓂᑐᐃᓐᓇᖅ ᐊᖏᕈᑎᓂᒃ ᐊᖏᕈᑎᓂᓪᓘᓐᓃᑦ ᐃᓗᐊᓃᑦᑐᓂᒃ ᑭᓯᐊᓂ ᓱᕋᐃᓂᖅ ᓴᒃᑯᑕᐅᒃᐸᑦ ᑎᑎᖅᑲᑎᒍᑦ. ᓴᒃᑯᑦᑎᔾᔪᑎ ᐱᔾᔪᑎᖃᑐᐃᓐᓇᕐᓂᐊᖅᐳᖅ ᐱᑐᐃᓐᓇᐅᙱᑦᑐᒧᑦ ᓱᕋᐃᓂᕐᒧᑦ ᑐᕋᖓᔪᒧᑦ.

ᐊᑐᓕᖅᑎᑦᑎᓂᖅ

22. ᐅᖃᐅᓯᐅᓯᒪᔪᒥᒃ ᐊᖏᕈᑎᒥᒃ ᐸᓯᔭᒃᓴᙱᒍᖅᑎᑦᑎᓂᕐᒥᓪᓘᓐᓃᑦ ᓄᓇᓕᐸᐅᔭᒃᑯᑦ ᓴᖅᑭᑕᐅᔪᖃᙱᓚᖅ ᐊᑐᕐᓂᒃᑯᑦ ᐅᖃᐅᓯᕐᓂᒃ "ᐊᑐᕈᓐᓃᕐᓂᖅ ᐊᑐᖅᑐᐊᕐᓂᕐᓗ" ᑕᕝᕙᓂ ᐃᓗᐊᓃᑦᑐᓂᒃ. ᖃᐅᔨᒋᐊᕐᕕᐅᔪᓐᓇᖅᑐᑦ ᑕᕝᕙᓂ ᐊᕐᓇᐅᖕᒪᖔᑦ ᐊᖕᒍᑕᐅᖕᒪᖔᓪᓘᓐᓃᑦ ᓈᓴᐅᑎᒥᓪᓘᓐᓃᑦ ᑐᑭᓯᔭᐅᓂᐊᖅᐳᖅ ᐊᑐᖅᑕᐅᓗᑎᓪᓗ ᐅᖃᐅᓯᖅᑕᑦ ᒪᓕᑦᑎᐊᕐᓗᑎᒃ ᑕᕝᕙᓂ.

ᓄᓇᓕᐸᐅᔭᓄᑦ ᐱᔪᓐᓇᐅᑎ

23. ᑕᕝᕙᓂ ᐊᑐᖅᑐᐊᕈᑎᒥᑦ ᐲᖅᓯᔪᖃᙱᓚᖅ ᐊᑐᖅᑐᐊᖅᑐᒥᑦ ᒪᓕᖕᓂᐊᕐᓗᑎᒃ ᓄᓇᓕᕆᓂᕐᒧᑦ ᒪᓕᒐᕋᓛᒥᑦ ᐊᓯᖕᒋᓐᓂᓪᓗ ᐊᑐᖅᑐᓂᑦ ᒪᓕᒐᕋᓛᓂᑦ ᐱᕙᓪᓕᐊᑎᑦᑎᓂᕐᓗᓂ, ᑲᒪᒋᔭᖃᕐᓂᐊᕈᑎ ᐊᑐᕐᓗᓂᔫᓐᓃᑦ ᓄᓇᒥᑦ.

ᐊᓐᓇᐅᒪᓂᖅ

24. ᑖᓐᓇ ᐊᑐᖅᑐᐊᕐᓂᖅ ᐊᑐᕐᓂᐊᖅᑐᖅ ᐃᑲᔫᑎᐅᓗᓂ ᐅᑯᓄᖕᒐ, ᐊᑐᓪᓚᑎᒋᐊᖃᖅᑐᓂᓗ, ᓄᓇᓕᐸᐅᔭᒃᑯᑦ ᐊᑐᖅᑐᐊᖅᑐᕐᓗ ᑭᖕᒍᕝᕕᖅᑕᖕᒋᓪᓗ ᑎᓕᔭᐅᓯᒪᔪᓪᓗ, ᖃᓄᑐᐃᓐᓇᑦᑎᐊᖅ ᐱᔪᓐᓇᕐᓂᑎᔭᐅᔪᒃᑯᑦ.

ᓄᓇᓕᐸᐅᔭᐃᑦ ᐃᖃᓗᐃᑦ

ᐊᑐᖅᑐᐊᕐᓂᖅ #XXXX

ᑐᖅᑯᖅᓯᒪᕝᕕᒃ # 4949-249-3

ᓯᕗᓪᓕᖅ ᐊᑐᖅᑐᐊᕈᑎ

ᒪᓕᓪᓗᒍ **ᓄᓇᒥᒃ ᓴᒃᑯᑦᑎᓂᕐᒧᑦ ᐊᖏᖃᑎᒌᒍᑎ,** (**“ᐊᖏᖃᑎᒌᒍᑎ”**) ᐲᖅᑕᐅᓗᓂ x-ᖓᓂ ᐅᓪᓗᖓ ᑕᖅᑭᐅᑉ 202x, ᐋᖅᑭᒃᑕᐅᔪᖅ ᐊᑐᖅᑐᐊᖅᑎᑦᑎᔨᒧᑦ ᐊᑐᖅᑐᐊᖅᑐᒧᓪᓗ ᐊᑖᓂ ᓇᓗᓇᐃᖅᓯᔪᑦ, ᑖᓐᓇ ᐊᑐᖅᑐᐊᕐᓂᕐᒧᑦ ᐊᖏᕈᑎ ᐋᖅᑭᒃᑕᐅᔪᖅ ᐊᖏᓪᓕᒋᐊᖅᑎᑦᑎᔪᒪᓪᓗᓂ **ᓂᐊᕐᑯᙵᒍᓯᐊᕆᐊᖅ ᕐᑯᑦᑎᓐᓂᖅᓴᖅ,** (**“ᐃᒡᓗᖃᕐᕕᒃᓴᖅ”**). **ᐊᖏᖃᑎᒌᒍᑎ** ᐃᓚᒋᔭᐅᓂᐊᖅᑐᖅ ᑖᔅᓯᒧᖓ ᐊᑐᖅᑐᐊᕈᑎᒧᑦ ᑎᑎᕋᖅᑕᐅᔪᓐᓇᕐᓗᓂ ᓇᓕᐊᖕᓄᑐᐃᓐᓇᖅ ᑎᑎᕋᖅᓯᒪᔪᖅ(ᓄᑦ) ᑕᐃᔭᐅᔾᔪᓯᕐᒧᑦ ᐊᒃᑐᐊᓂᓕᖕᒧᑦ ᑖᔅᓯᒧᖓ ᐊᑐᖅᑐᐊᕈᑎᒍᑦ.

ᕼᐊᒻᒪᓚᒃᑯᑦ ᑯᐊᐳᕇᓴᖕᒐᑦ ᓄᓇᓕᐸᐅᔭᒃᑯᑦ ᐃᖃᓗᖕᓂ (“ᓄᓇᓕᐸᐅᔭᖅ”) ᑎᑎᕋᖅᓯᒪᓗᓂ (ᓇᖕᒥᓂᖃᖅᑎᐅᓗᓂ) ᐊᑎᓕᐅᖅᓯᒪᓗᓂ ᓇᖕᒥᓂᖃᖅᑎᐅᓂᕐᒥᒃ ᐊᑭᓕᒃᓴᖅᑕᕆᔪᓐᓇᖅᑕᖏᓐᓄᑦ ᕿᑐᕐᖏᐅᕈᑎᓄᓪᓗ ᒪᓕᒐᑎbᐅᑦ, ᓄᓇ ᓇᓗᓇᐃᖅᓯᒪᔪᖅ ᐊᑖᓂ:

ᓄᓇ 3
ᓄᓇᕐᑯᑖ 249
ᐱᕙᒋᔭᐅᑦ 4949
ᐃᖃᓗᐃᑦ, ᓄᓇᕗᑦ
(“ᓄᓇ”)

ᐊᑐᖅᑐᐊᖅᑕᐅᔪᖅ **ᑖᒻ ᕕᑦᓯᕈᓪᑦ ᐃᒡᓗᓕᐅᖅᑎᒃᑯᓐᓄᑦ.,** (**“ᐊᑐᖅᑐᐊᖅᑎ”),** ᐃᖃᓗᖕᓂ ᓄᓇᓕᐸᐅᔭᒃᑯᑦ, ᓄᓇᕗᒥ, ᐱᕐᑯᑎᓕᒫᖕᒋᑦ ᕿᑐᕐᖏᐅᕈᑎᓕᒫᖕᒋᓪᓗ ᓄᓇᒧᑦ ᐱᒋᔭᐅᓂᐊᖅᑐᒧᑦ **ᐊᑐᖅᑐᐊᖅᑎᒧᑦ**, ᐊᑐᖅᑐᐊᖅᑎᐅᓗᓂ, ᐱᒋᐊᕐᓗᓂ x ᐅᓪᓗᖓ ᑕᖅᑭᖅ, 202x ᐊᑯᓂᐅᑎᒋᓗᓂ **99 ᐊᕐᕌᒍᐃᑦ**, ᑲᑎᓪᓗᒋᑦ ᐃᒡᓗᒧᑦ ᐊᑐᖅᑐᐊᕈᑎᒧᑦ $1.00 ᐃᓚᖃᕐᓗᓂ ᐱᕐᑯᑎᓄᑦ ᐱᔾᑦᑎᕋᐅᑎᓄᑦ ᑖᒃᓱᔭᕈᑎᓂᒃ (“ᑲᑎᓪᓗᒋᑦ ᐊᑐᖅᑐᐊᕈᑎᑦ”), ᓇᓕᖅᑲᖅ, ᐅᓪᓗᖓ ᑎᑭᓚᐅᖅᑎᓐᓇᒍ, ᓇᓗᓇᐃᖅᑕᐅᕗᖅ ᓄᓇᓕᐸᐅᔭᒃᑯᓐᓄᑦ.

ᑖᓐᓇ ᐊᑐᖅᑐᐊᕐᓂ ᐱᔾᔪᑎᖃᖅᑐᖅ ᐃᓂᒃᓴᓕᐅᖅᑕᐅᓯᒪᔪᓂᒃ, ᑭᑭᑕᐅᓯᒪᔪᓂᒃ, ᐊᑐᕆᐊᓕᖕᓂᒃ, ᒪᓕᒋᐊᓕᖕᓂᓪᓗ ᐊᑐᐃᓐᓇᐅᑎᑕᐅᔪᓂᒃ ᐅᖃᐅᓯᐅᓯᒪᔪᓂᓪᓘᓐᓃᑦ ᒪᓕᒐᑎᒍᑦ.

ᑖᒃᑯᐊ ᐱᓕᕆᖃᑎᒌᒃᑐᒃ ᐊᖏᖅᑐᑦ ᐊᖏᖃᑎᒌᒡᓗᑎᓪᓗ ᐅᑯᓂᖓ :

ᒪᓕᑦᑎᐊᕐᓂᖅ

1. **ᐊᑐᖅᑐᐊᖅᑎ** ᐊᖏᖅᑐᖅ ᖃᓄᓕᒫᖅ ᒪᓕᖕᓂᕐᒥᒃ ᑕᒪᐃᓐᓂᒃ ᒪᓕᒐᑎᒍᑦ ᒪᓕᒃᑕᐅᔭᕆᐊᓕᖕᓂᒃ, ᐊᑐᐊᒐᐃᑦ ᒪᓕᒐᕋᓛᓪᓗ ᒐᕙᒪᑐᖃᒃᑯᓐᓂᑦ, ᓄᓇᕗᒥ ᒐᕙᒪᒋᔭᐅᔪᖅ ᐊᒻᒪᓗ/ᐅᕝᕙᓘᓐᓃᑦ ᓇᓕᐊᑐᐃᓐᓇᖅ ᐊᓯᖏᑦ ᐊᐅᓚᑕᐅᕙᖕᓂᕐᒧᑦ ᑎᒥᒋᔭᐅᔪᑦ ᖃᓄᑐᐃᓐᓇᑦᑎᐊᖅ ᐊᑐᓕᖅᑎᑕᐅᔪᒪᔪᑦ ᐊᑐᓕᖅᑎᐊᐅᑐᐃᓐᓇᕆᐊᖃᖅᑐᓪᓘᓐᓃᑦ ᐊᒻᒪᓗ, ᖃᓄᑐᐃᓐᓇᑦᑎᐊᖅ, ᐊᒃᑐᖅᓯᓂᖃᕐᓗᑎᒃ ᐅᖃᐅᓯᐅᓯᒪᔪᒥᒃ ᓄᓇᒥᒃ.

ᐊᑭᓕᐅᑎᑦ

2. **ᐊᑐᖅᑐᐊᖅᑎ** ᐊᑭᓖᓕᖅᑐᖅ ᐊᑕᖏᖅᑐᒍ ᐃᒡᓗᒧᑦ ᐊᑐᖅᑐᐊᕈᑎᒧᑦ $1.00 ᐃᓚᖃᕐᓗᓂ ᐱᕐᑯᑎᓄᑦ ᐱᔾᑦᑎᕋᐅᑎᓄᑦ ᑖᒃᑰᔭᕈᑎᓂᒃ. **ᐊᑐᖅᑐᐊᖅᑎ** ᐃᒪᐃᓕᐅᕐᓂᐊᖅᑐᖅ ᐅᖃᐅᓯᐅᓯᒪᔪᒥᒃ ᐊᑯᓂᐅᓂᖓᓂ, ᐊᑭᓕᖅᑕᐃᓐᓇᕆᓗᒋᑦ ᑖᒃᑰᔭᕈᑎᓕᒫᑦ, ᖃᔅᓯᕋᕐᓂᖏᑦ ᖃᐅᔨᓴᖅᑕᐅᓂᖏᓪᓗ ᐊᑭᓕᒃᓴᙵᖅᑎᑕᐅᔪᑦ ᓄᓇᒧᑦ **ᐊᑐᖅᑐᐊᖅᑎᒧᓪᓘᓐᓃᑦ** ᑕᒪᑐᒧᖓ.

ᑭᙵᐊᖅᑐᓄᑦ ᐊᑭᓕᒃᑲᓐᓂᕆᐊᓕᒃ

3. ᐃᒡᓗᒧᑦ ᐊᑐᖅᑐᐊᕈᑎᒧᑦ ᐊᑭᓕᐅᑎᑦ ᐊᑭᓕᖅᑕᐅᓯᒪᙱᑉᐸᑕ ᐅᓪᓗᑦ 30 ᐅᖓᑖᓄᑦ ᐊᑭᓕᕆᐊᖃᕐᕕᖓᑕ ᐅᓪᓗᐊᖓ ᖃᖏᖅᓯᒪᓕᖅᐸᑦ, **ᐊᑐᖅᑐᐊᖅᑎ** ᐊᑭᓖᖃᑦᑕᕐᓂᐊᖅᑐᖅ ᑭᙵᕐᓂᕐᒧᑦ ᐊᑭᓕᒃᑲᓐᓂᕆᐊᓕᙵᒃ 1.0%-ᒥᒃ ᑕᖅᑭᑖᒪᑦ, ᐊᕐᕋᒍᑕᒫᑦ ᑲᑎᖅᓱᖅᑕᐅᕙᒃᑐᓂ (12%-ᒥᒃ ᐊᕐᕋᒍᓕᒫᒧᑦ ᐳᓴᓐᑎᖓ ᐊᑭᖓ), ᐊᓯᐊᒍᓪᓘᓐᓃᑦ ᐊᑭᒋᑎᑕᐅᔪᒧᑦ ᓇᓗᓇᐃᖅᑕᐅᓯᒪᔪᒧᑦ ᒪᓕᒐᕋᓛᒧᑦ ᑲᔪᓯᑎᑕᐅᔪᒧᑦ ᓄᓇᓕᐸᐅᔭᒃᑯᓐᓄᑦ ᖃᖓᙵᕋᖓᑦ.

ᓇᙱᓂᕐᑯᑎᖃᖅᑎᐅᑉ ᓇᙱᓂᙱᑦ

4. ᐱᓚᐅᖅᑎᓪᓗᒍ ᐊᑭᓕᐅᑎ ᐊᑕᖏᕐᓗᒍ ᑲᑎᓪᓗᒍ ᐃᒡᓗᒧᑦ ᐊᑐᖅᑐᐊᕈᑎᒧᑦ, ᐃᓚᓕᐅᑎᓗᒋᑦ ᖃᓄᑐᐃᓐᓇᖅ ᕿᑐᕐᖏᐅᕈᑏᑦ ᐊᑮᑦᑐᕆᔭᐅᔪᑦ, ᐊᕐᕋᒍᓕᒫᒧᑦ ᐊᑐᖅᑐᐊᕐᓂᕐᒧᑦ ᐊᑐᖅᑐᕈᑎ ᖃᔅᓯᓐᓇᕈᕆᐊᖅᑕᐅᖃᑦᑕᕐᓂᐊᖅᑐᖅ $1.00-ᒧᑦ ᐊᕐᕋᒍᓕᒫᒧᑦ ᐊᒥᐊᒃᑯᖓᓄᑦ ᐃᓱᓕᕝᕕᒃᓴᖓᓄᑦ.

ᐅᑎᖅᑎᑕᐅᔪᑦ ᓇᙱᓂᕐᑯᑎᖃᖅᑎᐅᑉ ᓇᙱᓂᙱᑦ

5. ᑖᓐᓇ ᐊᑐᖅᑐᐊᕈᑎ ᓴᒃᑯᑕᐅᒃᐸᑦᐊᖏᖅᑕᐅᓗᓂ **ᓄᓇᓕᐸᐅᔭᒃᑯᓐᓄᑦ,** ᐊᑭᓕᐅᑎ **ᐊᑐᖅᑐᐊᖅᑎᒧᑦ** ᐅᑎᖅᑎᑕᐅᖃᑦᑕᕐᓂᐊᖅᑐᑦ ᒪᓕᒃᓗᑎᒃ ᒪᓕᒋᐊᓕᙵᒃ ᓄᓇᓕᐸᐅᔭᐅᑉ ᓄᓇᓕᕆᓂᕐᒧᑦ ᒪᓕᒐᕋᓛᖓᓂ ᐊᑐᓕᖅᐸᓪᓗᓂ ᖃᖓᙵᕋᖓ. ᓄᓇ ᐊᕕᒃᑕᐅᒃᑲᓐᓂᖅᑎᓪᓗᒍ, **ᓄᓇᓕᐸᐅᔭᒃᑯᑦ** ᐊᑐᖅᑎᑦᑎᓂᐊᖅᑐᑦ ᐊᑐᖅᑐᐊᕐᓂᕐᒧᑦ ᐊᑭᓕᐅᑕᐅᔪᒥᒃ ᑕᕝᕙᓂ ᐊᑕᐅᓯᕐᒧᑦ ᐅᖓᑖᓄᓪᓘᓐᓃᑦ ᓄᑖᓄᑦ ᐊᑐᖅᑐᐊᖅᑕᐅᔪᓄᑦ ᓇᓗᓇᐃᖅᓯᓗᑎᒃ ᐊᑭᓕᖅᑕᐅᓯᒪᕙᒋᖅᑐᒥᒃ ᓇᙱᓂᕐᑯᑎᖃᖅᑎᐅᑉ ᐊᑭᖓᓂ ᑐᓂᔭᐅᓗᓂ ᐊᑐᖅᑐᐊᖅᑎᒧᑦ ᐃᓇᖏᔾᔪᑕᐅᓗᓂ ᑖᔅᓱᒧᖓ ᐊᑐᖅᑐᐊᕈᑎᒧᑦ.

ᓈᑎᓇᓂᖅ ᑕᐃᔭᐅᔾᔪᓯᕐᒥᒃ

6. **ᓄᓇᓕᐸᐅᔭᒃᑯᑦ** ᐅᖃᐅᔾᔨᓯᒪᔪᑦ **ᐊᑐᖅᑐᐊᖅᑎᒥᑦ** ᑎᑎᕋᖅᓯᒪᓂᓕᒃ 14 ᓄᓇᕗᒻᒥ ᐊᖏᕈᑎᒥᑦ ᒫᓐᓇᐅᔪᖅ ᐊᔪᖅᑎᑦᑎᖓᒪᑦ **ᓄᓇᓕᐸᐅᔭᒃᑯᑦ** ᓈᑎᑦᑎᔪᓐᓇᙱᑦᑐᑎᒃ ᓇᙱᓂᖅᑖᓇᓪᓚᑦᑖᕐᓗᒍ ᓄᓇᒥᒃ **ᐊᑐᖅᑐᐊᖅᑎᒧᑦ.** ᐱᓕᕆᖃᑎᒌᑦ ᐱᓂᐊᕈᒪᕗᑦ **ᓄᓇᓕᐸᐅᔭᒃᑯᑦ** ᓈᑎᑦᑎᓗᑎᒃ ᓇᙱᓂᖅᑖᓇᓪᓚᑦᑖᕐᓗᒍ, **ᓄᓇᓕᐸᐅᔭᒃᑯᑦ** ᑭᒃᓕᖃᖅᑎᑕᐅᔪᓐᓂᖅᑐᑦ ᑎᑎᕋᖅᓯᒪᓂᓕᒃ 14-ᒥᑦ ᓄᓇᕗᒻᒥ ᐊᖏᕈᑎᒥᑦ ᓈᑎᑦᑎᔪᓐᓇᙱᓪᓗᑎᒃ ᓇᙱᓂᖅᑖᓇᓪᓚᑦᑖᕐᓗᒍ ᓄᓇᒥᑦ, ᐊᓯᖏᓐᓂᓪᓗ ᒪᓕᒐᑎᒍᑦ ᐊᐳᖅᑕᕈᑎᖃᕐᓇᓂ ᑕᐃᒪᐃᓕᐅᕐᓂᐊᕐᓗᓂ, **ᐊᑐᖅᑐᐊᖅᑎᓗ** ᐊᑭᓖᓯᒪᓗᓂ ᐊᑕᖏᕐᓗᒍ "ᑲᑎᓪᓗᒋᑦ ᐃᒡᓗᒧᑦ ᐊᑐᖅᑐᐊᕈᑎᒧᑦ", ᐃᓚᐅᓪᓗᓂ ᖃᓄᑐᐃᓐᓇᖅ ᕿᑐᕐᖏᐅᕈᑎ ᐊᑮᑦᑐᕆᔭᐅᔪᖅ, ᓇᙱᓂᓪᓚᑦᑖᖅ ᓇᙱᓂᖃᕐᓂᖅ ᓄᓇᒧᑦ ᐃᒪᐃᓐᓂᐊᖅᐳᖅ, ᐊᔪᕈᓐᓃᑐᐊᖅᐸᑦ, ᓈᑕᐅᓗᓂ **ᓄᓇᓕᐸᐅᔭᒃᑯᓐᓄᑦ** ᐊᑐᖅᑐᐊᖅᑎᒧᑦ ᐊᑐᖅᑐᐊᖅᑎ ᐊᑭᓖᔭᕆᐊᖃᖏᓪᓗᓂ ᖀᒃᑲᓐᓂᐊᒍᑦ ᐃᓱᒪᔾᔪᖅᓯᐅᕈᑕᐅᒃᑲᓐᓂᕐᓗᓂ ᐊᓯᒍᑦ ᓈᒻᒪᒃᑐᒥᒃ ᐊᒃᓚᕝᕕᓕᕆᔾᔪᑎᓄᑦ ᐊᑭᓕᒃᑲᓐᓂᕆᐊᓕᖏᒃ ᓄᓇᓕᐸᐅᔭᒃᑯᑦ ᓴᖅᑭᑐᐃᓐᓇᕆᐊᖃᖅᑕᖓᓂᒃ ᒪᓕᒐᕋᓛᒃᑯᑦ ᖃᖓᙵᕋᖓᑦ ᐱᕙᒋᔭᕐᓂᕐᒧᑦ ᑲᔪᓯᑎᑦᑎᓂᕐᒧᓪᓗ ᓈᑎᕆᓂᕐᒥᒃ ᓇᙱᓂᓪᓚᑦᑖᖅ ᕿᑐᕐᖏᐅᕈᑎᒥᒃ. ᓇᙱᓂᕆᓪᓚᑦᑖᖅᑕᖓ ᐱᕐᑯᑎᒋᔭᐅᔪᖅ ᐊᑭᖃᔾᔭᙱᓚᖅ ᐱᑕᖃᙱᓪᓗᓂᓗ ᖃᓄᑐᐃᓐᓇᖅ ᑮᓇᐅᔭᑎᒍᑦ ᐊᐳᖅᑕᕈᑕᐅᔪᓂᒃ, ᑭᓯᐊᓂ ᐱᔾᔪᑎᖃᕐᓗᓂ ᓇᓕᐊᖕᓂᑐᐃᓐᓇᖅ ᓇᙱᓂᕐᑯᑎᖃᖅᑎᐅᑉ ᓇᙱᓂᖅᑐᑎᖏᓐᓂᒃ ᐊᐳᖅᑕᕈᑕᐅᔪᓂᓪᓘᓐᓃᑦ ᐊᑭᓕᒃᑲᓐᓂᖅᑎᑕᐅᔪᓐᓇᖅᑐᒥᒃ ᐊᑐᖅᑐᐊᖅᑎᒧᑦ. ᓇᒥᓂᖅᑖᓇᓗᒍ ᐱᕐᑯᑎᒋᔭᐅᔪᖅ ᐱᔾᔪᑎᖃᑐᐃᓐᓇᕆᐊᓕᒃ ᑮᓇᐅᔭᑎᒍᑦ ᐊᑎᓕᐅᖅᑕᐅᓯᒪᓗᓂ ᐅᕝᕙᓘᓐᓃᑦ ᒪᓕᒐᖅᑎᒍᑦ ᐱᔪᓐᓇᐅᑎᒋᔭᐅᔪᓄᑦ ᓱᕐᓗ ᐊᑐᖅᑐᐊᕐᓂᕐᒧᑦ, ᐆᒻᒪᖅᑯᑎᓄᑦ ᐱᔪᓐᓇᐅᑎᑦ ᐊᒻᒪᓗ ᐊᖏᕈᑎᑦ ᓇᓂᔭᐅᒐᔪᒃᑐᑦ ᑎᑎᕋᖅᑕᐅᓯᒪᔪᑦ ᓇᙱᓂᕆᔭᐅᔪᓄᑦ ᑕᐃᒪᐃᑦᑐᓄᑦ ᐊᒃᑐᐃᔾᔪᑕᐅᓇᑎᓪᓗ ᐊᑐᖅᑕᐅᓂᖓᓄᑦ, ᐊᑭᖓᓄᑦ ᐅᕝᕙᓘᓐᓃᑦ ᓂᐅᕐᕈᑕᐅᔪᓐᓇᕐᓂᖓᓄᑦ ᓇᙱᓂᕆᔭᐅᔪᖅ.

ᑭᒡᓕᙱᑦ

7. **ᓄᓇᓕᐸᐅᔭᒃᑯᑦ** ᑲᒪᒋᔭᒃᓴᖃᙱᑦᑐᑦ ᓴᖅᑭᑦᑎᓂᕐᓂᑦ ᓄᓇᐅᑉ ᑭᒡᓕᙱᓐᓂᑦ.

ᓄᓇᐅᑉ ᐊᑐᖅᑕᐅᓂᖓ

8. **ᐊᑐᖅᑐᐊᖅᑎ** ᐊᑐᕐᓂᐊᖅᑐᖅ ᓄᓇᒥᒃ ᑕᐅᑦᑐᒃᓴᓄᑦ, ᐱᕙᓪᓕᐊᑎᑦᑎᓂᕐᒧᑦ ᐊᒻᒪᓗ ᓴᓇᓂᕐᒧᑦ ᐱᔾᔪᑎᑐᐊᑦ ᑎᑭᐅᑎᓂᕐᒧᑦ ᑐᕌᒐᕆᐅᔪᓄᑦ ᐃᒡᓗᖃᕐᕕᒃᓴᒥ.

ᐱᕙᓪᓕᐊᑎᑕᐅᓂᖓ ᐃᒡᓗᖃᕐᕕᒃᓴᐅᑉ

9. ᐊᑐᖅᑐᐊᖅᑎ ᐋᖅᑭᒃᓱᐃᓂᐊᖅᑐᖅ **ᐃᒡᓗᖃᕐᕕᒃᓴᒥᒃ** ᓈᒻᒪᒋᔭᐅᔪᒥᒃ ᓄᓇᓕᐸᐅᔭᒃᑯᓐᓄᑦ, ᐱᓕᕆᑦᑎᐊᕐᓂᖅ. ᓴᓇᔭᐅᓂᖓ **ᐃᒡᓗᖃᕐᕕᒃᓴᐅᑉ** ᐱᒋᐊᕐᓂᐊᖅᑐᖅ ᑕᖅᑭᖅ 36 ᐃᓗᐊᓂ ᐊᑐᓕᓚᐅᖅᑎᓪᓗᒍ ᑖᓐᓇ ᐊᑐᖅᑐᐊᕈᑖ ᐱᔭᕇᖅᑕᐅᓯᒪᓗᓂᓗ ᐃᓗᐊᓂ ᖁᓕᑦ (10) ᐊᕐᕋᒍᐃᑦ ᐊᑐᓕᕐᕕᐊᓪᓴᖓᑕ ᐅᓪᓗᖓᓂᑦ ᑖᔅᓱᒪ ᐊᑐᖅᑐᐊᕈᑎᐅᑉ ᑭᓯᐊᓂ ᐅᖓᕙᕆᐊᖅᑕᐅᓂᖓ ᐊᖏᖅᑕᐅᒃᐸᑦ ᓄᓇᓕᐸᐅᔭᒃᑯᑦ ᑲᑎᒪᔨᖏᓐᓄᑦ.

ᓱᕋᐃᓂᖅ ᐃᒡᓗᓕᐅᕐᓂᕐᒧᑦ ᐱᓕᕆᐊᒃᓴᓂᑦ

10. ᓄᓇᓕᐸᐅᔭᒃᑯᑦ ᓄᖅᑲᖅᑎᑦᑎᑐᐃᓐᓇᕆᐊᖃᖅᑐᑦ ᑖᔅᓱᒥᖓ ᐊᑐᖅᑐᐊᕈᑎᒥᒃ ᐊᑐᖅᑐᐊᖅᑎ:
    - **c.** ᐱᔭᕇᖅᓯᙱᑉᐸᑦ ᓴᓇᔭᐅᓂᒃᓴᖓᓂᒃ ᐃᒡᓗᖃᕐᕕᒃᓴᐅᑉ ᐱᕕᒃᓴᕆᔭᕆᐊᖃᖅᑕᖓᓂ ᑎᑎᕋᖅᓯᒪᔪᒥ 9-ᒥ ᑕᕝᕙᓂ ᐊᑐᖅᑐᐊᖅᑕᐅᔪᒥ; ᐅᕝᕙᓘᓐᓃᑦ
    - **d.** ᒪᓕᙱᑉᐸᑦ ᓄᓇᓕᖕᓂ ᒪᓕᒐᕋᓛᓂᒃ, ᐃᒡᓗᓕᐅᕐᓂᕐᒧᑦ ᒪᓕᒃᑕᐅᕙᒃᑐᓂᒃ, **ᐊᖏᕐᖃᑎᒌᒍᑎᒥᒃ,** ᒪᓕᒋᐊᓕᕐᓂᓪᓘᓐᓃᑦ ᐊᑐᖅᑕᐅᔪᓐᓇᖅᑐᓂᒃ ᓴᓇᔭᐅᓂᖏᓐᓄᑦ ᐱᐅᓯᒋᐊᖅᓯᒪᔪᑦ.

ᓯᕗᓂᒃᓴᒥ ᐊᖅᑯᓯᐅᕐᓂᖅ

11. ᐊᑐᖅᑐᐊᖅᑎ ᓴᐳᒻᒥᔅᓯᓂᐊᖅᑐᖅ ᓯᕗᓂᒃᓴᒥ ᐊᖅᑯᑎᒧᑦ ᑲᑎᙵᓂᐅᔪᒥ ᓇᓗᓇᐃᖅᑕᐅᓯᒪᔪᒥ ᓄᓇᓕᐸᐅᔭᒃᑯᓐᓂ ᐊᒻᒪᓗ ᐃᒡᓗᖃᕐᕕᒃᓴᐅᔫᑉ ᓴᓇᒪᓂᖓ ᐊᕝᕙᐊᕈᑎᖃᖅᑕᐃᓕᑎᓪᓗᓂᐅᒃ ᐅᓚᕕᓴᕈᑎᓂᓪᓘᓐᓃᑦ ᓯᕗᓂᒃᓴᒥ ᓴᓇᔭᐅᓂᒃᓴᖓᓄᑦ ᐊᖅᑯᑎᐅᑉ ᑲᑎᙵᓂᕆᔭᖓ ᓄᓇᓕᐸᐅᔭᒃᑯᓐᓂᑦ.

ᓈᑕᐅᓂᖓ ᐊᑐᖅᑐᐊᕈᑎᐅᑉ

12. **ᐊᑐᖅᑐᐊᖅᑎ** ᓈᑎᑦᑎᔭᕆᐊᖃᙱᑦᑎᐊᖅᑐᖅ ᐊᑐᖅᑐᐊᖅᑎᑦᑎᒃᑲᓐᓂᙱᓪᓗᓂᓘᓐᓃᑦ ᑖᔅᓱᒥᖓ ᐊᑐᖅᑐᐊᕈᑎᒥᒃ ᓇᓕᐊᖕᓄᑐᐃᓐᓇᖅ ᐱᓕᕆᖃᑎᒋᔭᖓᑕ ᓯᓚᑖᓐᓃᙵᖅᓯᒪᔪᒧᑦ ᓯᕗᓂᐊᒍᑦ ᑎᑎᕋᖅᓯᒪᔪᒃᑯᑦ ᐊᖏᖅᑕᐅᓚᐅᙱᑎᓪᓗᒍ ᓄᓇᓕᐸᐅᔭᒃᑯᓐᓄᑦ. ᖃᓄᑐᐃᓐᓇᖅ ᐱᓇᓱᒃᑐᖃᖅᐸᑦ ᓴᖅᑭᑎᑦᑎᓂᐊᖅᐳᖅ ᑐᙵᕕᒋᔭᐅᔪᒥᒃ ᓱᕋᐃᓂᕐᒥᒃ ᑖᔅᓱᒥᖓ ᐊᑐᖅᑐᐊᕐᓂᓇᔭᐅᔪᒥᒃ, ᐱᔪᓐᓇᖅᑎᑦᑎᓗᓂ ᓄᓇᓕᐸᐅᔭᒃᑯᑦ ᓄᖅᑲᖅᑎᑦᑎᔪᓐᓇᕐᓂᕐᒥᒃ ᑖᔅᓱᒥᖓ ᐊᑐᖅᑐᐊᕐᓂᓇᔭᐅᔪᒥᒃ. ᓄᓇᓕᐸᐅᔭᒃᑯᑦ ᐊᖏᖅᐳᑦ ᓈᑎᑦᑎᔪᒪᓪᓗᑎᒃ ᓇᖕᒥᓂᖅᑖᖅᐸᓪᓕᐊᓂᕐᒧᑦ ᐅᕝᕙᓘᓐᓃᑦ ᐱᖓᔪᖓᓃᙵᖅᑐᒥᒃ ᓂᐅᕕᖅᑎᒧᑦ ᐃᓚᒋᔭᐅᓗᓂ ᐃᒡᓗᒧᑦ ᓄᓇᒧᓪᓘᓐᓃᑦ ᐊᑐᓕᖅᑎᑦᑎᓂᕐᒧᑦ ᐱᓕᕆᓂᐅᔪᓄᑦ.

ᐊᒃᑕᕐᕕᒃ

13. ᐃᓱᓕᑎᓪᓗᒍ ᑖᓐᓇ ᐊᑐᖅᑐᐊᕈᑎ, ᑭᓯᐊᓂ ᐊᑕᐅᓯᕐᒥᒃ ᐅᖓᑖᓄᓪᓘᓐᓃᑦ ᓄᑖᓂᒃ ᐊᑐᖅᑐᐊᖅᑕᐅᔪᓂᒃ ᑐᓂᓯᔪᖅᑲᖅᐸᑦ ᐃᓇᖏᔾᔪᑕᐅᓗᑎᒃ ᑖᔅᓱᒧᖓ ᐊᑐᖅᑐᐊᕈᑎᒧᑦ, **ᐊᑐᖅᑐᐊᖅᑎ** ᓇᑲᑎᓇᔪᓐᓇᖅᑐᖅ ᐋᖅᓯᓗᓂᓗ ᓄᓇᒥᑦ ᓴᓇᔭᐅᓯᒪᔪᓕᒫᓂᑦ, ᐱᕐᑯᑎᓂᑦ, ᐱᐅᓯᒋᐊᖅᓯᒪᔪᓂᓪᓗ, ᐱᕐᑯᑎᒋᔭᐅᔪᖅ **ᐊᑐᖅᑐᐊᖅᑎᒧᑦ**, ᐱᐅᖅᓱᐊᕐᓂᖅ ᐊᒻᒪᓗ ᐃᓚᓕᐅᑎᙱᓪᓗᒍ ᖃᓄᑐᐃᓐᓇᖅ ᐊᒃᑕᕐᕕᒃ (ᓄᓇᐅᒐᓗᐊᖅᐸᑦ, ᓯᐅᕋᐅᒐᓗᐊᖅᐸᑦ, ᑐᐊᐸᐅᒐᓗᐊᖅᐸᑦ, ᐅᔭᖅᑲᐅᒐᓗᐊᖅᐸᑦ, ᓯᖃᓕᓯᒪᒐᓗᐊᖅᐸᑦ, ᓯᕐᒥᐅᒐᓗᐊᖅᐸᑦ, ᐅᔭᕋᐅᔭᒃᓴᐅᒐᓗᐊᖅᐸᑦ, ᖃᓄᑐᐃᓐᓇᕐᓘᓐᓃᑦ ᑲᑎᙵᓗᑎᒃ ᑖᒃᑯᐊ).

ᓴᓇᔭᐅᒃᑲᓐᓂᕐᓂᖓ

14. ᐃᓱᓕᑎᓪᓗᒍ ᑖᓐᓇ ᐊᑐᖅᑐᐊᕈᑎ, ᑭᓯᐊᓂ ᐊᑕᐅᓯᖅ ᐅᖓᑖᓄᓪᓘᓐᓃᑦ ᓄᑖᖅ ᐊᑐᖅᑐᐊᕈᑎ ᑐᓂᔭᐅᒃᐸᑦ ᐃᓇᖏᓗᑎᒃ ᐆᒧᖓ ᐊᑐᖅᑐᐊᕈᑎᒧᑦ, **ᐊᑐᖅᑐᐊᖅᑎ** ᑐᓂᓯᓂᐊᖅᐳᖅ ᓄᓇᒥᒃ ᐱᑖᕆᓕᕐᓗᓂᐅᒃ ᐱᐅᓯᒋᐊᕈᑎᖏᑦ ᐋᔭᖅᑕᐅᓗᑎᒃ

ᓄᓇᓗ ᐅᑎᖅᑎᑕᐅᓗᓂ ᖃᓄᐃᓕᖓᓂᕆᓚᐅᖅᑕᖓᓄᑦ, ᐅᕝᕙᓘᓐᓃᑦ ᒪᓕᒃᓗᒋᑦ **ᓄᓇᓕᐸᐅᔭᐃᑦ ᒪᓕᒐᕋᓛᖏᑦ**, ᐊᓯᖏᑦ ᐱᐅᓯᒋᐊᕈᑎᑦ ᐃᓕᐅᖅᑲᖅᑕᐅᔪᑦ ᐃᒡᓗᖃᕐᕕᒃᓴᖃᒃᑲᓐᓂᓕᖅᑎᓪᓗᒍ, ᓇᖕᒥᓂᕆᔭᐅᓕᕐᓗᓂ ᓄᓇᓕᐸᐅᔭᒃᑯᓐᓄᑦ.

ᐊᖏᕈᑎᒃᑯᑦ ᐊᑐᖅᑕᐅᔫᓇᕐᓂᖅ

15. **ᓄᓇᓕᐸᐅᔭᒃᑯᑦ** ᐃᒪᐃᓕᐅᕈᓐᓇᖅᑐᑦ, ᑕᐃᒪᐃᑦᑕᕆᐊᖃᕋᓱᒋᒍᓂᐅᒃ ᑭᒃᑯᑐᐃᓐᓇᓄᑦ, ᐋᖅᑭᒃᓯᓗᑎᒃ ᐊᑐᕐᓂᕐᒧᑦ, ᓄᓇᒥᒃ ᐊᑐᖅᑐᐊᕐᓂᕐᒧᑦ ᓇᓕᐊᖕᓂᑐᐃᓐᓇᕐᓘᓐᓃᑦ ᑭᒃᑯᑐᐃᓐᓇᓄᑦ ᐊᑐᖅᑕᐅᕙᒃᑐᒧᑦ ᐱᔾᔪᑎᖃᕐᓗᓂ, ᑭᓯᐊᓂ ᐅᖃᐅᓯᐅᓯᒪᔪᓂ ᐊᑐᕐᓂᕐᒧᑦ ᐊᕝᕕᐊᕈᑎᖃᔾᔭᖕᒋᓚᑦ ᐱᔪᓐᓇᐅᑎᒋᔭᐅᔪᓂᒃ ᑐᓂᐅᔭᐅᓯᒪᔪᓂᒃ **ᐊᑐᖅᑐᐊᕐᓂᕐᒧᑦ** ᑖᔅᓱᒪ ᐊᑖᒍᑦ, ᐊᖏᕈᑎᐅᑉ ᐊᑖᒍᑦ, ᐅᕝᕙᓘᓐᓃᑦ ᖃᓄᑐᐃᓐᓇᖅ ᐱᐅᓯᒋᐊᖅᑕᐅᔪᓄᑦ ᐊᑐᖅᑐᐊᖅᑎᒧᑦ ᓄᓇᒥ.

ᐊᑐᐃᓐᓇᖃᕐᓂᖅ

16. **ᓄᓇᓕᐸᐅᔭᒃᑯᑦ** *ᑭᓇᑐᐃᓐᓇ ᕐᓘᓐᓃᑦᐱᔪᓐᓇᖅᑎᑕᐅᔪᖅ* ᓄᓇᓕᐸᐅᔭᒃᑯᓐᓄᑦ ᖃᖓᑐᐃᓐᓇᒃᑯᑦ, ᓈᒻᒪᒃᑐᒃᑯᑦ ᖃᐅᔨᒃᑲᖅᑕᐅᓂᒃᑯᑦ ᓈᒻᒪᒃᑐᒃᑯᓪᓗ, ᓄᓇᒧᕐᓗᓂ ᖃᐅᔨᓴᕆᐊᖅᑐᕐᓗᓂ ᖃᓄᐃᓕᖓᓂᖓᓂᒃ.

ᐊᕙᑎᓕᕆᓂᖅ

17. ᓱᕐᑯᑎᒋᙱᓪᓗᒋᑦ ᐊᓯᖏᑦ ᑕᕝᕙᓂ, **ᐊᑐᖅᑐᐊᖅᑎ** ᐃᒪᐃᓕᐅᕐᓂᐊᖅᐳᖅ, ᖃᖓᓕᒫᑦᑎᐊᖅ, ᓄᓇ ᐋᒃᑭᒃᓯᒪᑎᓪᓗᒍ ᒪᓕᒃᓗᓂ **ᓄᓇᓕᐸᐅᔭᒃᑯᑦ ᒪᓕᒐᕋᓛᖏᓐᓂᒃ** ᐊᒻᒪᓗ ᓇᓕᐊᖕᓂᑐᐃᓐᓇᖅ ᒪᓕᒋᐊᓕᖕᓂᒃ ᒪᓕᒐᑎᒍᑦ ᐊᑐᖅᑐᓂᒃ.

ᐊᖏᕈᑎ ᐃᒡᓗᕐᑯᑎᑖᕐᓂᕐᒧᑦ

18. **ᐊᑐᖅᑐᐊᖅᑎ** ᐃᒡᓗᕐᑯᑎᑖᖅᑎᑦᑎᔭᕆᐊᖃᙱᑦᑐᖅ ᐊᑭᓕᖅᓱᐃᑎᑦᑎᓗᓂᓘᓐᓃᑦ, ᐃᓗᐃᑦᑑᒐᓗᐊᖅᐸᑦ ᐃᓚᐃᓐᓇᖕᒐᓂᓪᓘᓐᓃᑦ, ᑖᓐᓇ ᐊᑐᖅᑐᐊᕈᑎ **ᐊᑐᖅᑐᐊᖅᑎᐅᑉ** ᐱᔪᒪᓂᖕᒐ ᓄᓇᒥᒃ ᐊᖏᓚᐅᙱᖅᑕᐅᓚᐅᙱᓐᓂᖕᒐᓂᒃ ᓄᓇᓕᐸᐅᔭᒃᑯᑦ ᑎᑎᖅᑲᑎᒍᓪᓗ. **ᓄᓇᓕᐸᐅᔭᒃᑯᑦ** ᐊᖏᓂᖕᒐ ᒪᓕᖕᓂᐊᖅᐳᖅ ᐊᑐᕆᐊᓕᖕᓂᑦ ᓄᓇᓕᕆᓂᕐᒧᑦ ᒪᓕᒐᕋᓛᒥᑦ ᐊᑐᖅᑐᒥᑦ ᐊᖏᕈᑎᒥᑦ ᑐᒃᓯᕋᖅᑐᖅᑎᓪᓗᒍ, ᐃᓚᒋᔭᐅᓗᓂ ᐊᑭᓖᓂᖅ ᓇᓕᐊᖕᓂᑐᐃᓐᓇᖅ ᐊᑭᓕᒃᑲᓐᓂᕆᐊᓕᖕᓂᒃ ᐋᖅᑭᒃᑕᐅᓯᒪᑐᐃᓐᓇᕆᐊᓕᖕᓂᒃ ᒪᓕᒐᕐᓛᑎᒍ.

ᒪᓕᙱᓐᓂᖅ

19. **ᓄᓇᓕᐸᐅᔭᒃᑯᑦ** ᓄᖅᑲᖅᑎᑦᑎᔪᒪᒃᐸᑕ ᑖᔅᓱᒥᖕᒐ ᐊᑐᖅᑐᐊᕈᑎᒥᒃ ᐊᑐᖅᑐᐊᖅᑎ ᒪᓕᙱᓐᓂᖕᒐᓄᑦ ᓇᓕᐊᖕᓂᑐᐃᓐᓇᖅ ᐊᑐᖅᑐᐊᖅᑎᐅᑉ ᐱᓕᕆᐊᒃᓴᖏᓐᓂᒃ ᑕᕝᕙᓂ, **ᓄᓇᓕᐸᐅᔭᒃᑯᑦ** ᓯᕗᓪᓕᕐᒥ ᐅᓪᓗᑦ 90 ᑐᖕᒑᓂᐅᙱᑦᑐᖅ ᑐᓴᖅᑎᑦᑎᔭᕆᐊᖃᖅᑐᑦ ᑎᑎᖅᑲᑎᒍᑦ ᐱᓂᐊᕐᓂᕆᔭᒥᓂᒃ ᐊᑐᖅᑐᐊᖅᑎᒧᑦ ᐊᒻᒪᓗ ᐊᑐᓂ ᓇᖕᒥᓂᖅᑖᖅᐸᓪᓕᐊᔪᓄᑦ ᐊᒻᒪᓗ ᐃᓱᒪᖅᓱᖅᑎ ᐱᔪᒪᓂᖃᖅᑐᖅ ᐊᑎᓕᐅᖅᑕᐅᓯᒪᓗᓂ ᓇᖕᒥᓂᖃᕐᓂᕐᒧᑦ ᓄᓇᒥᒃ (ᑕᒪᒃᑯᐊ ᓇᖕᒥᓂᖅᑖᖅᐸᓪᓕᐊᓂᕐᒧᑦ ᐊᑭᓕᖅᓱᒐᒃᓴᐃᑦ ᐊᒻᒪᓗ ᐃᓱᒪᖅᓱᖅᑎᐊᐅᔪᑦ ᑭᖑᓂᐊᒍᑦ ᑕᐃᔭᐅᕙᒃᑐᑎᒃ "ᐱᔪᒪᓂᖃᖅᑐᑦ ᐱᓕᕆᖃᑎᒌᑦ") ᑐᕌᕈᑎᖕᒋᓐᓂ ᐊᑐᓂ ᐱᔪᒪᓂᖃᖅᑐᑦ ᑎᒥᐅᔪᑦ ᑕᑯᒃᓴᐅᑎᑕᐅᔪᑦ ᓄᓇᐃᑦ ᐱᔪᓐᓇᐅᑎᖃᕐᕕᐅᔪᑦ ᑎᑎᕋᕐᕕᖓᓂ ᑎᑎᖅᑲᕐᑯᑎᖕᒋᓐᓂ ᐱᔾᔪᑎᖃᕐᓗᑎᒃ ᐱᔪᒪᓂᐅᔪᓂᒃ. ᑎᑎᕋᖅᓯᒪᔪᖅ ᖃᐅᔨᒃᑲᐃᔾᔪᑎ ᐱᕕᖃᖅᑎᑦᑎᓂᖅᐳᖅ ᐊᑐᖅᑐᐊᖅᑎᒥᒃ ᐅᕝᕙᓘᓐᓃᑦ ᐱᓕᕆᖃᑕᐅᔪᒪᔪᓄᑦ ᐋᖅᑭᒋᐊᖅᓯᓂᕐᒧᑦ ᐊᑐᙱᓐᓂᕆᔭᐅᔪᒥᒃ ᓱᕋᐃᓂᕐᒥᓪᓘᓐᓃᑦ ᐅᓪᓗᐃᑦ 90 ᐃᓗᐊᓂ ᐅᕝᕙᓘᓐᓃᑦ ᐋᖅᑭᒋᐊᖅᓯᕙᓪᓕᐊᓕᕐᓗᑎᒃ ᐊᑐᙱᓐᓂᕆᔭᐅᔪᒥᒃ ᓱᕋᐃᔪᕐᓘᓐᓃᑦ ᐋᖅᑭᒃᑕᐅᑦᑎᐊᕈᓐᓇᙱᓪᓗᓂ ᐅᓪᓗᑦ 90 ᐃᓗᐊᓂ, ᑕᐃᒪᐃᑎᓪᓗᒍ, ᐋᖅᑭᒋᐊᖅᓯᓂᕐᒧᑦ ᐱᓕᕆᓂᐅᔪᑦ ᐱᓕᕆᐊᖕᒍᑦᑎᐊᙱᓐᓇᕐᓂᐊᖅᐳᖅ ᐱᔭᕇᖅᑕᐅᓇᓱᖕᓂᖓᓂ.

ᓄᖅᑲᕐᓂᖅ

20. ᓄᖅᑲᖅᑎᑕᐅᓂᖓ ᑖᔅᓱᒪ ᐊᑐᖅᑐᐊᕈᑎᐅᑉ ᐊᒃᑐᐃᔾᔭᖕᒋᓚᖅ ᓄᓇᓕᐸᐅᔭᒃᑯᑦ ᐱᔪᓐᓇᐅᑎᖕᒋᓐᓂᑦ ᐊᑭᓕᖅᑕᐅᓯᒪᙱᑦᑐᓂᑦ ᐃᒡᓗᒍᑦ ᐊᑐᖅᑐᐊᕈᑎᒥᑦ ᐊᓯᐊᓂᓪᓘᓐᓃᑦ ᐱᔪᓐᓇᐅᑎᒥᒃ ᐱᔾᔪᑎᖃᕐᓗᓂ ᓱᕋᐃᓂᕐᒥᒃ ᓇᓕᐊᖕᓂᑐᐃᓐᓇᖅ ᐊᖏᕈᑎᒥᒃ ᐊᖏᕈᑎᒥᓪᓘᓐᓃᑦ ᑕᕝᕙᓂ ᐃᓚᐅᓃᑦᑐᓂᒃ.

ᐱᕕᒃᓴᖅ

21. ᐱᕕᒃᓴᖅ ᐊᑐᖅᑕᐅᔭᕆᐊᖃᓪᓚᕆᖕᓂᐊᖅᑐᖅ ᑕᕝᕙᓂ ᐊᖏᖃᑎᒌᒍᑎᒥ.

ᓴᒃᑯᑦᑎᓂᖅ

22. **ᓄᓇᓕᐸᐅᔭᒃᑯᑦ** ᐃᓱᒪᒋᔭᐅᔾᔭᖕᒋᓚᑦ ᓴᒃᑯᑦᑎᓯᒪᓂᖏᓐᓂᒃ ᖃᓄᑐᐃᓐᓇᖅ ᓱᕋᐃᓂᕐᒥᒃ ᐊᑐᖅᑐᐊᖅᑎᒧᑦ ᓇᓕᐊᖕᓂᑐᐃᓐᓇᖅ ᐊᖏᕈᑎᓂᒃ ᐊᖏᕈᑎᓂᓪᓘᓐᓃᑦ ᐃᓗᐊᓃᑦᑐᓂᒃ ᑭᓯᐊᓂ ᓱᕋᐃᓂᖅ ᓴᒃᑯᑕᐅᒃᐸᑦ ᑎᑎᖅᑲᑎᒍᑦ. ᓴᒃᑯᑦᑎᔾᔪᑎ ᐱᔾᔪᑎᖃᑐᐃᓐᓇᕐᓂᐊᖅᐳᖅ ᐱᑐᐃᓐᓇᐅᙱᑦᑐᒧᑦ ᓱᕋᐃᓂᕐᒧᑦ ᑐᕌᖓᔪᒧᑦ.

ᐊᑐᓕᖅᑎᑦᑎᓂᖅ

23. ᐅᖃᐅᓯᐅᓯᒪᔪᒥᒃ ᐊᖕᒋᕈᑎᒥᒃ ᐸᓯᔭᒃᓴᙵᒍᖅᑎᑦᑎᓂᕐᒥᓪᓗᓐᓃᑦ ᓄᓇᓕᐸᐅᔭᒃᑯᑦ ᓴᖅᑭᑕᐅᔪᖃᙱᓚᖅ ᐊᑐᕐᓂᒃᑯᑦ ᐅᖃᐅᓯᕐᓂᒃ "ᐊᑐᕈᓐᓃᕐᓂᖅ ᐊᑐᖅᑐᐊᕐᓂᕐᓗ" ᑕᕝᕙᓂ ᐃᓗᐊᓃᑦᑐᓂᒃ. ᖃᐅᔨᒋᐊᕐᕕᐅᔪᓐᓇᖅᑐᑦ ᑕᕝᕙᓂ ᐊᕐᓇᐅᖕᒪᖔᑦ ᐊᖕᒍᑕᐅᖕᒪᖔᓪᓗᓐᓃᑦ ᓈᓴᐅᑎᒥᓪᓗᓐᓃᑦ ᑐᑭᓯᔭᐅᓂᐊᖅᐳᖅ ᐊᑐᖅᑕᐅᓗᑎᓪᓗ ᐅᖃᐅᓯᖅᑕᑦ ᒪᓕᑦᑎᐊᕐᓗᑎᒃ ᑕᕝᕙᓂ.

ᓄᓇᓕᐸᐅᔭᓄᑦ ᐱᔪᓐᓇᐅᑎ

24. ᑕᕝᕙᓂ ᐊᑐᖅᑐᐊᕈᑎᒥᑦ ᐲᖅᓯᔪᖃᙱᓚᖅ ᐊᑐᖅᑐᐊᖅᑐᒥᑦ ᒪᓕᖕᓂᐊᕐᓗᑎᒃ ᓄᓇᓕᓇᓂᕐᒧᑦ ᒪᓕᒐᕋᓛᒥᑦ ᐊᓯᖕᒋᓐᓂᓪᓗ ᐊᑐᖅᑐᓂᑦ ᒪᓕᒐᕋᓛᓂᑦ ᐱᕙᓪᓕᐊᑎᑦᑎᓂᕐᓗᓂ, ᑲᒪᒋᔭᖃᕐᓂᐊᕈᑎ ᐊᑐᕐᓗᓂᓗᓐᓃᑦ ᓄᓇᒥᑦ.

ᐊᓐᓇᐅᒪᓂᖅ

25. ᑖᓐᓇ ᐊᑐᖅᑐᐊᕐᓂᖅ ᐊᑐᕐᓂᐊᖅᑐᖅ ᐃᑲᔫᑎᐅᓗᓂ ᐅᑯᓄᖕᒐ, ᐊᑐᓪᓚᑎᒋᐊᖃᖅᑐᓂᓗ, ᓄᓇᓕᐸᐅᔭᒃᑯᑦ ᐊᑐᖅᑐᐊᖅᑐᕐᓗ ᑭᖕᒍᕝᕕᖅᑕᖕᒋᓪᓗ ᑎᓕᔭᐅᓯᒪᔪᓪᓗ, ᖃᓄᑐᐃᓐᓇᑦᑎᐊᖅ ᐱᔪᓐᓇᕐᓂᑎᔭᐅᔪᒃᑯᑦ.

ᑐᒃᓯᕋᐅᑎ ᐃᓱᒪᓕᐅᕆᑦᑯᔨᓂᑦᒧᑦ

ᐱᔾᔪᑎᖓ: ᔫᑕ ᓄᓇᕗᒻᒥ ᑮᓇᐅᔭᓂᒃ ᐱᕈᖅᓴᐃᓂᖅ	**ᐅᓪᓗᖓ:** ᐊᒡᒋᓯ 25th , 2026
ᑐᒃᓯᕋᐅᑎᓄᑦ ᓇᐃᓈᖅᓯᒪᔪᖅ: ᔫᑕ ᓄᓇᕗᒃᑯᑦ ᐊᖏᖅᑕᐅᔪᒪᔪᑦ ᐊᑭᓖᒋᐊᖃᕈᓐᓃᖅᑎᑕᐅᔪᒪᔾᔪᑎᖓ ᐊᑐᖅᑐᐊᕐᓂᕐᒧᑦ ᑰᓕᕐᕕᖕᒥᑦ, ᐊᑭᖓ $300.00, ᓈᑦᓱᖕᒍᔭᓛᕐᓂᐊᖅ ᓱᑎᐱᓇ 12-ᒥ, ᐃᑲᔪᖅᑐᐃᔾᔪᑎ ᑮᓇᐅᔭᓂᒃ ᐱᕈᖅᓴᐃᓂᕐᒧᑦ ᖃᓄᐃᓕᐅᕐᓂᐅᔪᒥᒃ. ᖃᓄᐃᓕᐅᕐᓂᐅᓂᐊᖅᑐᖅ ᐃᓚᖃᕐᓂᐊᖅᑐᖅ ᐃᓱᕈᑎᖓ ᐊᑭᖃᕐᓗᓂ, ᓂᕐᒪᓗᒐᒃᓴᐃᑦ ᐆᒃᓯᒪᔪᑦ, ᐊᒻᒪᓗ ᐊᓯᒃᑲᓐᓂᖕᒋᑦ ᑮᓇᐅᔭᓂᒃ ᐱᕈᖅᓴᐃᓂᕐᒧᑦ ᖃᓄᐃᓕᐅᕈᑎᓂᒃ ᓱᕐᓗ ᓘᓂ/ᑑᓂ ᐊᒧᔭᐅᔪᒃᓴᓂᒃ ᐊᒻᒪᓗ ᑮᓇᐅᔭᓄᑦ ᐊᒧᔭᐅᔪᒃᓴᓂᒃ.

ᑐᒃᓯᕋᐅᑎᓕᐅᖅᑐᖅ: ᐊᑭᖃᕐᓗᓂ – ᐱᙵᒍᐊᖅᑐᓕᕆᔨᒃᑯᑦ ᑐᑭᒧᐊᒃᑎᑦᑎᔨᖓ	

ᐊᑐᖅᑕᐅᖕᒐᕈᓐᓇᖅᑐᖅ: ᐊᑭᖃᕐᓗᓂᐊᖅᑐᖅᑎᑕᐅᓗᓂ ᐃᒡᓗᕐᔪᐊᒥᒃ ᐊᑐᖅᑐᐊᕐᓂᕐᒧᑦ ᐅᕝᕙᓘᓐᓃᑦ ᐊᑭᓕᕆᐊᖃᑦ ᐊᑭᓕᖅᑕᐅᓗᑎᒃ

ᐊᑐᐊᒐᕐᒧᑦ ᐊᑐᓕᖅᑎᑕᐅᓂᖕᒋᑦ: ᐱᑕᖃᙱᑦᑐᖅ

ᐱᕙᓪᓕᕈᑎᐅᔪᑦ/ᖃᓄᐃᓕᖕᒐᓕᕐᓂᖕᒐ: ᐃᑲᔪᖅᑐᐃᓂᖅ ᓄᓇᓕᖕᓂ ᒪᒃᑯᒃᑐᓄᑦ ᐱᙵᒍᐊᖅᑐᓕᕆᓂᕐᒧᑦ ᑲᑐᔾᔨᖃᑎᒌᓄᑦ

ᐊᑲᐅᙱᓕᐅᕈᑕᐅᔪᑦ/ᐊᒃᓱᕈᕐᓇᖅᑐᑦ: ᑮᓇᐅᔭᓕᐅᙱᓗᐊᕐᓂᖅ

ᖃᓄᖅᑑᕈᑎᓄᑦ ᐸᕐᓇᐅᑎᑦ: ᐱᑕᖃᙱᑦᑐᖅ

ᓄᓇᓕᖕᓂ ᐱᕙᓪᓕᐊᔪᓕᕆᓂᕐᓗ: ᐱᑕᖃᙱᑦᑐᖅ

ᐊᑭᖕᒐ:	**ᑮᓇᐅᔭᖃᐅᑎ:**

ᐃᖅᑲᓇᐃᔭᖅᑏᑦ ᐊᑐᓕᕐᑯᔭᖕᒋᑦ/ᐅᖃᐅᓯᒃᓴᖕᒋᑦ: ᐃᑲᔪᖅᑐᐃᓂᖅ ᑖᔅᓱᒥᖕᒐ ᑐᒃᓯᕋᖅᑕᐅᔪᒥᒃ, ᐊᒻᒪᓗ ᐊᑭᓖᕐᑯᔭᐅᔪᓐᓂᕐᓂᕐᒧᑦ ᐊᑐᖅᑐᐊᕈᑎᓂᒃ ᐃᑲᔪᖅᑐᐃᓗᑎᒃ ᔫᑕ ᓄᓇᕗᒻᒥ ᑮᓇᐅᔭᓂᒃ ᐱᕈᖅᓯᑎᓪᓗᒋᑦ

ᐊᐅᓚᑦᑎᔨᒻᒪᕆᐅᑉ ᕿᒥᕐᕈᔭᖕᒋᑦ/ᐅᖃᐅᓯᒃᓴᖕᒋᑦ/ᐊᑎᓕᐅᕈᑎᖕᒋᑦ:
W.W, ᐊᐅᓚᑦᑎᔨᒻᒪᕆᐅᑲᐃᓐᓇᖅᑐ

2026 ᐊᐅᓚᑦᓯᔾᔪᑎᓂᒃ ᐊᒻᒪ ᓯᕗᓪᓕᐅᑎᒋᐊᓕᓐᓂᒃ ᑲᑎᒪᔨᕋᓛᑦ ᐱᕐᑯᔨᕗᖕᒐᓕᐊᒥᓂᖏᑦ

ᑲᑎᒪᓂᖅ #05 ᐋᒐᓯ 18, 2026

ᐊᓯ 26-43 ᐱᒋᐊᖅᑎᑦᓯᔪᖅ: ᐊᒡᓗᑲᖅ ᐊᐃᐸᐊᔪᖅ: ᑯᓄᒃ ᐃᓗᓐᓇᖏᓐᓄᑦ

ᑲᑎᒪᔨᕋᓛᑦ ᐊᑐᕐᑯᔨᕗᑦ ᑲᑎᒪᔨᓂᒃ ᑲᔪᓯᑎᑦᓯᓗᑎᒃ ᕿᖕᖑᑎᒍᑦ ᖃᐅᔨᓴᐅᑎᑦᓴᒥᒃ SK 26-004 ᐱᔭᕇᖅᑕᐅᕐᑯᓪᓗᒍ ᒪᓕᒐᑎᒍᑦ ᖃᐅᔨᓴᐅᑎᐅᔪᖅ ᓄᓇᓕᓐᓂ ᓱᓪᓗᓕᓐᓄᑦ ᐱᔨᑦᓯᕋᕈᑎᓄᑦ ᐃᓂᑦᓴᐅᔪᖅ ᐃᓗᖏᓐᓂ ᓄᓇᕐᑯᑏᒃ 868 ᐊᒻᒪ 869, ᐸᕐᓇᐅᑎᒥᑦ 2152.

ᐊᓯ 26-44 ᐱᒋᐊᖅᑎᑦᓯᔪᖅ: ᐊᒡᓗᑲᖅ ᐊᐃᐸᐊᔪᖅ: ᑯᓄᒃ ᑲᔪᓯᔪᖅ

ᑲᑎᒪᔨᕋᓛᑦ ᐊᑐᕐᑯᔨᕗᑦ ᑲᑎᒪᔨᓂᒃ ᑲᔪᓯᑎᑦᓯᓗᑎᒃ:
1. ᓴᓇᔪᓐᓇᐅᑎᑦᓴᒥᒃ ᐳᕐᒥᑦᒥᒃ DP 26-026 ᓄᓇᕐᑯᑎᓄᑦ 9-1 ᐊᒻᒪ 9-2, ᐸᕐᓇᐅᑎᒥᑦ 617 ᓴᓇᔾᔪᑎᐅᒍᒪᔪᒥᒃ ᒪᕐᕉᓐᓂᒃ ᓇᔪᒐᖃᕐᕕᑦᓴᓐᓂᒃ ᒪᓕᑦᑐᒋᑦ ᑎᑎᖅᑐᒐᕐᓯᒪᔪᑦ, ᐸᕐᓇᐅᑎᐅᓯᒪᔪᑦ, ᐊᒻᒪ ᐊᔾᔨᐅᖏᑦᑐᓂᒃ ᒪᓕᒋᐊᖃᖅᑎᑕᐅᔪᓂᒃ ᐸᕐᓇᐅᑎᓂᒃ ᐅᓂᒃᑳᓕᐊᓃᑦᑐᓂᒃ.
2. ᕿᖕᖑᑎᒍᑦ ᖃᐅᔨᓴᐅᑎᑦᓴᒥᒃ 26-013 ᐱᔨᑦᓯᕋᕈᑎᓄᑦ ᓱᓪᓗᓕᓐᓄᑦ ᐃᓂᑦᓴᐅᔪᓂᒃ ᐊᑐᖅᑕᐅᔪᑦᓴᓂᒃ ᓄᓇᓕᐸᐅᔭᒃᑯᓐᓄᑦ.

ᐊᓯ 26-45 ᐱᒋᐊᖅᑎᑦᓯᔪᖅ: ᑯᓄᒃ ᐊᐃᐸᐊᔪᖅ: ᐊᒡᓗᑲᖅ ᐃᓗᓐᓇᖏᓐᓄᑦ

ᑲᑎᒪᔨᕋᓛᑦ ᐊᑐᕐᑯᔨᕗᑦ ᑲᑎᒪᔨᓂᒃ ᑲᔪᓯᑎᑦᓯᓗᑎᒃ ᕿᖕᖑᑎᒍᑦ ᖃᐅᔨᓴᐅᑎᑦᓴᒥᒃ SK 26-012 A ᐊᒻᒪ B ᓄᓇᕐᑯᑎᒧᑦ 13, ᐃᓗᐃᒃᑲᕐᒥ 205, ᐸᕐᓇᐅᑎᒥᑦ 4890 ᐊᑐᕆᐊᓕᐅᕈᑎᑦᓴᒥᒃ, ᐊᑐᕆᐊᑦ ᑭᓪᓕᖓᒍᑦ ᐱᓱᕝᕕᑦᓴᒥᒃ, ᐊᒻᒪ ᓴᓇᕕᐅᔪᑦᓴᒥᒃ ᓄᓇᕐᑯᑎᒥᒃ ᓯᕗᒧᒋᐊᕐᒥ ᐃᓄᖕᓄᑦ ᓄᓇᕐᑯᑎᒋᔭᐅᔪᓂ.

ᐊᓯ 26-46 ᐱᒋᐊᖅᑎᑦᓯᔪᖅ: ᓯᑏᕙᓐᓴᓐ ᐊᐃᐸᐊᔪᖅ: ᐊᒡᓗᑲᖅ ᐃᓗᓐᓇᖏᓐᓄᑦ

ᑲᑎᒪᔨᕋᓛᑦ ᐊᑐᕐᑯᔨᕗᑦ ᑲᑎᒪᔨᓂᒃ ᑎᓕᓯᕐᑯᓪᓗᒋᑦ ᐃᖅᑲᓇᐃᔭᖅᑎᓂᒃ ᖃᐅᔨᓴᕐᓂᐊᕐᑯᓪᓗᒋᑦ ᓇᓖᕋᕈᑎᑦᓴᐅᔪᓐᓇᖅᑐᓂᒃ ᖃᓄᖅ ᓯᐊᒻᒪᑎᖅᑕᐅᒍᓐᓇᕐᒪᖔᑕ ᑲᖕᖑᓇᖅᑐᓕᕆᔾᔪᑎᐅᕙᑦᑐᑦ ᑎᑎᖅᑲᐃᑦ ᖃᕋᑕᐅᔭᒃᑯᑦ ᐱᓕᕆᔾᔪᑎᒍᑦ.

ᐊᓯ 26-47 ᐱᒋᐊᖅᑎᑦᓯᔪᖅ: ᐊᒡᓗᑲᖅ ᐊᐃᐸᐊᔪᖅ: ᑯᓄᒃ ᐃᓗᓐᓇᖏᓐᓄᑦ

ᑲᑎᒪᔨᕋᓛᑦ ᐊᑐᕐᑯᔨᕗᑦ ᑲᑎᒪᔨᓂᒃ ᑎᓕᓯᕐᑯᓪᓗᒋᑦ ᐃᖅᑲᓇᐃᔭᖅᑎᓂᒃ ᐅᐸᓗᖓᐃᔭᐃᕐᑯᔭᕐᑯᓗᑎᒃ ᐃᓗᓕᑦᓴᖏᓐᓂᒃ ᐱᓕᕆᐊᑦᓴᐃᑦ ᐊᒻᒪ ᑮᓇᐅᔭᑎᒍᑦ ᐊᑐᖅᑐᑦᓴᓕᕆᔪᓂᒃ ᐊᕐᕌᒍᒐᓴᓄᑦ ᐊᑐᖅᑕᐅᔪᑦᓴᒥᒃ ᒪᓕᒐᕋᓛᖑᔪᓂᒃ ᕿᒥᕐᕈᓂᐅᓂᐊᖅᑐᒥᒃ.

ᑲᑎᒪᔨᓄᑦ ᑎᑎᖅᑲᐃᑦ - ᐋᒐᓯ 25, 2026

	ᑎᑎᕋᖅᑐᖅ	ᑎᑎᕋᕈᑎᖓ	ᖃᓄᐃᓕᖓᒍᑎᖓ
(ᐃ)	ᑖᓂ ᓴᕙᖅ, ᑎᒥᐊᔪᒧᑦ ᐊᐅᓚᑦᓯᔨᒻᒪᕆᒃ - ᑐᑦᑐ ᐃᓄᑦᑕᐅᑏᑦ ᑖᑦᓱᑦ ᓕᒥᑕᑦ (Caribou Tuktu Cabs Ltd.)	ᑭᒃᑯᑐᐃᓐᓇᖅᓂᒃ ᐊᑦᑕᓇᑦᑕᐃᓕᒪᓕᕆᓂᖅ	ᑐᑭᓯᒋᐊᕈᑎ

ᐅᕙᓐᓂᖅᑐᖅ: ᑐᒃᑐ ᑖᒃᓱᑦ <cariboucabs@gmail.com>
ᑐᔪᖅᑕᖅ: ᐋᒡᒋᔅᓯ 13, 2026 9:26 ᐅᓪᓛᒃᑯᑦ
ᐆᒧᖓ: ᓄᓇᓕ<ᐅᔭᒃᑯᑦ ᐊᓪᓚᑦᑎᖓ <cityclerk@iqaluit.ca>; ᑲᑐᕆᓇ ᓴᕐᒥᐊᓐᑐ <K.Sarmiento@iqaluit.ca>
ᐱᔾᔪᑕᖅ: Fwd: ᑭᒃᑯᑐᐃᓐᓇᕐᓂᒃ ᐊᑦᑕᓇᖅᑐᒦᕐᑯᔨᖏᓂᕐᒧᑦ ᐃᓱᒪᓗᑏᑦ

ᐊᐃᖓᐃ ᒥᔅᑕ <ᐃᒃ ᐊᒻᒪ ᐃᖃᓗᐃᑦ ᓄᓇᓕ<ᐅᔭᖓᓂ ᑲᑎᒪᔨᖏᑦ,

ᐅᕙᒍᑦ ᑐᒃᑐ ᑖᒃᓱᒃᑯᓐᓂ ᑎᑎᕋᖅᑐᒍᑦ ᐅᖃᐅᔾᔨᒪᓪᓗᑕ ᑐᐊᕕᕐᓇᖅᑑᔪᖅ ᐊᑦᑕᓇᖅᑐᒦᑎᑦᑎᓐᓂᕐᒧᑦ ᐃᓱᒪᓗᑎᒋᔭᕗᑦ ᐊᑦᑐᐃᖃᑦᑕᓯᒪᓕᕐᒪᑦ ᑖᒃᓱᑦᑕ ᐊᐅᓚᓂᓇᕙᑦᑕᖏᓐᓂ ᐊᒻᒪᓗ, ᐊᒻᒪᓗᑦᑕᐅᖅ ᐱᒻᒪᕆᐅᓂᖅᓴᖅ, ᐋᓐᓂᖅᑐᖃᑐᐃᓐᓇᕆᐊᖃᓪᓚᕆᓕᕐᒪᑦ ᓄᓇᓕᒻᒥᐅᓂᒃ ᓄᓇᑦᑎᓐᓂ ᐅᓯᔭᐅᕙᑦᑐᓂᒃ ᑖᒃᓱᑎᓐᓄᑦ.

ᑕᐃᒪᓐᖓᓂᑦ ᔫᓂ 21-ᒥᓂᑦ, ᑐᒃᑐ ᑖᒃᓱᒃᑯᑦ ᐊᑐᖅᓯᒪᓕᖅᑐᑦ 8-9-ᓂᒃ ᐊᔾᔨᒌᓐᖏᑦᑐᓂᒃ ᓱᕋᑦᑎᓇᓂᐅᔪᓂᑦ ᐅᔭᕋᓐᓄᑦ ᒥᓗᓇᐊᕈᑕᐅᕙᑦᑐᓄᑦ ᑖᒃᓱᑎᓐᓄᑦ. ᓱᕋᑦᑎᓇᓂᐅᔪᖅ ᒫᓐᓇᐅᔪᖅ ᓇᓚᐅᑦᑖᖅᓯᒪᔭᕗᑦ ᑕᒫᓂᐸᓗᒃ $5,000-$6,000–ᕈᔪᐃᑦ.

ᑮᓇᐅᔭᑎᒍᑦ ᐊᑭᑐᔪᐊᓗᒐᓗᐊᖅᑎᓪᓗᒍ, ᐃᓱᒪᓗᑎᒋᓗᐊᖏᑕᕗᑦ ᓱᕋᑦᑎᑦᑕᐅᓂᖏᑦ ᓄᓇᓯᐅᑎᕗᑦ. ᑭᓇᑐᐃᓐᓇᑦᑎᐊᖅ ᐋᓐᓂᖅᑕᐅᔪᓐᓇᑐᐃᓐᓇᕆᐊᖃᕐᒪᑕ. ᐅᔭᕋᖅ ᒥᓗᓇᐊᖅᑕᐅᔪᖅ ᑖᒃᓱᒧᑦ ᐃᖏᕐᕋᔪᒧᑦ ᐋᓐᓂᖅᓯᔪᓐᓇᕐᒪᑦ ᐊᕐᑯᑎᒥᒃ ᐃᑭᒪᔪᒥᓪᓗᓐᓃᑦ, ᐊᕐᑯᑎ ᐱᕈᓪᓗᐊᕿᓗᒍᓐᓇᖅᑐᖅ, ᐅᕝᕙᓘᓐᓃᑦ ᐊᑦᑕᕐᓇᖅᑐᒦᑎᑦᑎᔪᓐᓇᖅᑐᖅ ᐱᓱᑦᑐᓂᒃ ᐊᓯᖏᓐᓄᓪᓘᓐᓃᑦ ᐊᕐᑯᑎᓂᒃ. ᐃᓚᖏᓐᓄᑦ ᓱᑎᒃᑭᓂᕋᕐᑕᐅᔪᓐᓇᖅᑐᖅ ᐱᒻᒪᕆᐅᓕᕈᓐᓇᖅᑐᖅ ᑭᓇᑐᐃᓐᓇᖅ ᐊᑦᑕᓇᖏᑦᑐᒦᓕᕈᓐᓇᖅᑐᖅ ᐱᓂᕐᓗᒍᑕᐅᔪᒧᑦ.

ᑐᒃᑐ ᑖᒃᓱᑦ ᐃᓱᒪᓗᑎᖃᓗᐊᕐᑐᖅ ᑕᒪᒃᑯᐊ, ᐱᓂᕐᓗᒍᑕᐅᖃᑦᑕᑐᐃᓐᓇᕐᐸᑕ ᐅᕝᕙᓘᓐᓃᑦ ᐱᓕᖅᐸᓪᓕᐊᑐᐃᓐᓇᖅᐸᑕ, ᐋᓐᓂᖅᑐᖃᔾᔪᒥᓛᓕᖅᑐᖅ.

ᐃᓕᓴᕐᓯᔪᒍᑦ ᑕᒪᒃᑯᐊ ᐱᓂᕐᓗᒍᑕᐅᕙᑦᑐᑦ ᐃᓅᓱᑦᑐᓄᑦ ᑐᑭᓯᐊᖏᑐᐃᓐᓇᕆᐊᖃᕐᒪᑕ ᖃᓄᐃᓕᔾᔪᑕᐅᔪᓐᓇᖅᑐᓂᒃ ᖃᓄᐃᓕᐅᕐᓂᕆᕙᑦᑕᖏᓐᓄᑦ. ᐸᓯᑦᑎᓇᓱᐊᓐᖏᑦᑐᒍᑦ, ᑭᓯᐊᓂᓕ ᐅᔾᔨᕈᓯᓕᖅᑎᑦᑎᔪᒪᔪᒍᑦ ᐱᒻᒪᕆᐅᓂᖓᓂ ᖃᓄᐃᓕᐅᕈᑕᐅᕙᑦᑐᑦ ᐊᒻᒪᓗ ᐱᓕᕆᖃᑎᒌᒍᓐᓇᖅᑐᒍᑦ ᐋᖅᑭᒍᑎᔅᓴᓕᐅᕐᓗᑕ.
ᐊᐱᕆᔪᒍᑦ ᐃᑲᔪᖅᑕᐅᔪᒪᓪᓗᑕ ᐊᒻᒪᓗ ᑲᑐᔾᔨᖃᑎᖃᕈᒪᓪᓗᑕ ᐸᓖᓯᒃᑯᓐᓂᑦ, ᓄᓇᓕᐸᐅᔭᒃᑯᑦ ᑲᑎᒪᔨᖏᓐᓂᒃ, ᐊᒻᒪᓗ ᓄᓇᓕᒻᒥᐅᓂᑦ ᑕᒪᑐᒥᖓ ᑲᒪᒋᔭᖃᖅᑎᓪᓗᑕ.
ᐅᐸᐱᕈᓯᑦᑐᒍᑦ ᐃᓚᖏᑦ ᖃᓄᖅᑑᕈᑎᔅᓴᐃᑦ ᐅᑯᐊᖑᔪᓐᓇᖅᑐᑦ:

- ᐸᓖᓯᖃᓂᕐᓂᖅᓴᐅᓕᕐᓗᓂ ᐅᕝᕙᓘᓐᓃᑦ ᖃᐅᔨᓴᖅᑕᐅᖃᑦᑕᕐᓗᑎᑦ ᐱᓂᓪᓗᕐᕕᐅᕙᑦᑐᑦ.
- ᓄᓇᓕᓐᓂ ᐅᔾᔨᕈᓯᓕᖅᑎᑦᑎᓗᑕ ᐊᒻᒪ ᐃᓕᓐᓂᐊᖅᑎᑦᑎᓗᑕ ᐱᔾᔪᑎᒋᓪᓗᒋᑦ ᐊᑦᑕᓇᕈᑕᐅᔪᓄᑦ ᖃᓄᐃᑎᑦᑎᔪᓐᓇᖅᑐᑦ ᐅᔭᕋᕐᓄᑦ ᒥᓪᓗᕈᑕᐅᕙᑦᑐᑦ ᓄᓇᓯᐅᑎᓄᑦ. (ᑭᒃᑯᑐᐃᓐᓇᕐᓄᑦ ᑐᓴᕋᔅᓴᑦ).
- ᑲᑎᖃᑎᖃᖃᑦᑕᕐᓗᑕ ᐃᓕᓐᓂᐊᕐᕕᓂᒃ, ᐊᖏᔪᖅᑳᓇᔭᐅᔪᓂᒃ, ᐃᓅᓱᑦᑐᓄᑦ ᑲᑐᔾᔨᖃᑎᒌᓂᒃ, ᐊᒻᒪ ᓄᓇᓕᓐᓂ ᑲᑐᔾᔨᖃᑎᒌᖑᔪᓂᑦ ᐱᔭᕆᐊᖃᕈᑦᑕ.
- ᓇᓗᓇᐃᔭᐃᓗᑕ ᓇᒥ ᐅᕝᕙᓘᓐᓃᑦ ᖃᖓᒃᑯᑦ ᖃᓄᐃᓕᐅᕐᓂᐅᒐᔪᑉᐸᑦᑐᓂ.

- ᐅᖃᐅᓯᕆᓗᒋᑦ ᐊᓯᖏᑦ ᒥᑭᓪᓕᕝᓕᑎᑦᑎᔪᓐᓇᖅᑐᑦ ᐅᕝᕙᓘᓐᓃᑦ ᓄᖅᑲᑎᑦᑎᔪᓐᓇᖅᑐᑦ ᐱᓂᕐᓗᓐᓂᐅᕙᑦᑐᓂᒃ.
- ᑭᒃᑯᑐᐃᓐᓇᕐᓂᖅ ᑐᓴᐅᒪᑎᑦᑎᓗᑕ ᓄᓇᓕᓐᓂ ᐱᓕᕆᖃᑎᒌᓕᒫᓄᑦ, ᑐᒃᑐ ᑖᒃᓯᒃᑯᓐᓄᑦ, ᐸᓖᓯᒃᑯᓐᓄᑦ ᐊᒻᒪᓗ ᓄᓇᓕᐸᐅᔭᒃᑯᓐᓄᑦ ᐃᖃᓗᓐᓂ.

ᐅᐸᐱᕈᓯᑦᑐᒍᑦ ᓄᖅᑲᖓᑎᑦᑎᓇᓱᐊᕐᓂᖅ, ᐃᓕᓐᓂᐊᖅᑎᑦᑎᓂᖅ, ᐊᒻᒪᓗ ᓄᓇᓕᓐᓂᑦ ᐃᓚᐅᑎᑦᑎᓂᖅ ᐱᐅᓂᖅᐹᖕᒪᑕ ᓯᕗᒧᐊᒍᑕᐅᓂᐊᕐᓗᓂ ᑕᒪᓐᓇ ᓯᕗᓪᓕᖅᐹᖕᒪᑦ ᑕᐃᒪᐃᓕᐅᕐᓂᐅᔪᖅ ᐊᒻᒪᓗ ᑭᖑᓂᑦᑎᓐᓂ ᓄᓇᓕᓐᓂᑦ ᐃᓚᐅᑎᑦᑎᖃᑦᑕᕐᓯᒪᔪᑦ ᐸᓖᓯᒃᑯᑦ ᐊᒻᒪᓗ ᓄᓇᓕᐸᐅᔭᒃᑯᑦ ᐊᖏᔪᖅᑲᐅᑎᖏᓐᓄᑦ ᐃᑲᔪᕐᓂᖃᓚᐅᖅᓯᒪᔪᑦ ᓄᖅᑲᖓᑎᑦᑎᓇᓱᐊᖅᑐᑎᒃ ᑕᐃᔅᓯᒪᓂ. ᐱᓕᕆᖃᑎᖃᕈᒪᔪᒍᑦ ᓄᓇᓕᓐᓂ ᒐᕙᒪᐅᔪᓂᒃ ᐊᒻᒪᓗ ᓄᓇᓕᐅᔪᓂᒃ ᖃᓄᐃᓕᐅᑐᐃᓐᓇᖏᓪᓗᑕ ᓄᓇᓯᐅᑎ ᓱᕋᑦᑎᖅᑕᐅᑲᓐᓂᓂᕐᐸᑦ ᐅᕝᕙᓘᓐᓃᑦ, ᐱᐅᙱᓂᖅᓴᒥᒃ, ᐋᓐᓂᖅᑐᖃᓚᐅᖅᑎᓪᓗᒍ.

ᑐᒃᑐᑦ ᑖᒃᓲᑦ ᐊᕐᑯᑎᖏᑦ ᐱᒻᒪᕆᐊᓗᒻᒥ ᐱᔨᖅᑎᕋᖅᐸᒻᒪᑕ ᐃᓄᓐᓄᑦ ᐃᖃᓗᓐᓂ ᖃᐅᑕᒫᑦ. ᐊᖅᑯᑎᒻᒦᐸᒻᒪᑕ ᐅᓯᑲᑦᑕᖅᑐᑎᒃ ᓄᓇᖃᖅᑐᓂᒃ, ᐃᓚᒋᓂᒃ, ᐃᖅᑲᓇᐃᔭᖅᑎᓂᒃ, ᐃᓐᓇᕐᓂᒃ, ᐊᒻᒪᓗ ᐳᓛᕆᐊᖅᓯᒪᔪᓂᒃ. ᐃᖅᑲᓇᐃᔮᒥᓂᒃ ᐱᓕᕆᔪᓐᓇᕆᐊᖃᕋᓗᐊᕐᒪᑕ ᐃᓱᒫᓗᒍᑎᖃᖕᒋᓪᓗᑎᑦ ᐅᔭᕋᕐᓄᑦ ᒥᓪᓗᑦᑕᐅᑐᐃᓐᓇᕆᐊᖃᕐᓂᖏᓐᓂ ᓄᓇᓯᐅᑎᒥᓄᑦ. ᐊᐱᕆᑦᑎᐊᖅᑐᒍᑦ ᑕᒪᓐᓇ ᑲᒪᒋᔭᐅᕐᑯᓪᓗᒍ ᓄᓇᓕᓐᓂ ᐊᑦᑕᓇᖅᑐᒦᕐᑯᔨᖏᓐᓂᕐᒧᑦ ᐱᔾᔪᑕᐅᔪᖅ ᐋᓐᓂᖅᑐᖃᓪᓚᕆᓚᐅᖏᓐᓂᖓᓂ.

ᑐᓐᖓᓱᑦᑎᐸᕗᑦ ᐸᓖᓯᒃᑯᑦ ᐊᒻᒪ ᓄᓇᓕᐸᐅᔭᒃᑯᑦ ᑲᑎᒪᔨᖏᑦ ᑲᑎᖃᑎᒋᔪᒪᓪᓗᒋᑦ ᐅᖃᐅᓯᕆᓛᕋᑦᑎᒍᑦ ᑕᒪᓐᓇ ᐊᑐᖅᐸᑦᑕᕗᑦ, ᑐᓂᓯᓗᑕ ᖃᐃᑦᑎᔪᓐᓇᖅᑐᒍᑦ ᑐᑭᓯᒋᐊᕈᑎᔅᓴᓂᒃ ᐅᕝᕙᓘᓐᓃᑦ ᐱᓂᕐᓗᒍᑕᐅᔪᓄᑦ ᓇᓗᓇᐃᔭᐅᑎᑦ ᐱᓯᒪᒐᑦᑎᒍ, ᐊᒻᒪᓗ ᐱᓕᕆᖃᑎᒌᓪᓗᑕ ᐊᓪᓗᕆᐊᕈᑎᔅᓴᑦᑎᐊᕙᓂᒃ ᐱᓕᕆᐊᕆᔭᐅᓂᐊᕐᓗᓂ ᑕᒪᓐᓇ ᐊᑲᐅᖏᓕᐅᕈᑕᐅᔪᖅ.

ᑐᕌᒐᕗᑦ ᐱᔭᕆᐊᑭᑦᑐᖅ: ᐊᑦᑕᓇᖅᑐᒦᕐᑯᓇᒋᑦ ᐊᕐᑯᑎᕗᑦ, ᐅᓯᑲᑦᑕᐸᑦᑕᕗᑦ, ᐊᒻᒪᓗ ᓄᓇᓕᒻᒥᐅᑕᓕᒫᑦ.

ᖁᔭᓐᓇᒦᒃ ᓈᓚᒍᓐᓇᕋᔅᓯ ᑕᒪᑐᒥᖓ ᐱᒻᒪᕆᐅᔪᒥᒃ ᐊᒻᒪᓗ ᓄᓇᓕᓕᒫᑦ ᐃᓱᒫᓘᑎᖏᓐᓂᒃ. ᑐᒃᑐ ᑖᒃᓯᒃᑯᑦ ᖁᔭᓕᔪᑦ ᐱᓕᕆᐊᕆᕙᑦᑕᖏᓐᓂᒃ ᐸᓖᓯᒃᑯᑦ, ᓄᓇᓕᐸᐅᔭᒃᑯᑦ ᑲᑎᒪᔨᖏᑦ, ᐊᒻᒪᓗ ᓄᓇᓕᓐᓂ ᑲᑐᔾᔨᖃᑎᒌᑦ ᐱᓕᕆᐊᕆᕙᑦᑕᖏᓐᓂᒃ ᐃᖃᓗᐃᑦ ᐊᑦᑕᓇᖏᑦᑐᒦᕐᑯᓇᒍ, ᐊᒻᒪᓗ ᓂᕆᐅᐸᐳᒍᑦ ᐱᓕᕆᖃᑎᒌᓐᓂᐊᕐᓂᑦᑎᓐᓂᒃ ᐋᖅᑭᒍᑎᔅᓴᓕᐅᕐᓗᑕ.

ᖁᔭᓐᓇᒦᒃ,
ᑖᓂ ᓴᕙᑦ
ᐊᐅᓚᑦᑎᔨ
ᑐᒃᑐ ᑖᒃᓯᒃᑯᑦ ᓕᒥᑎᑦ
--
Caribou Tuktu Cabs Ltd
ᖃᕆᓴᐅᔭᒃᑯᑦ ᑎᑎᖅᑲᖃᐅᑎ: cariboucabs@gmail.com
ᐅᖁᓚᐅᑎᑦ:867-979-6528: ᓱᑲᔪᒃᑯᑦ: 867-979-8820
1087 Mivvik Street. Iqaluit NU X0A 3H0