

THE CORPORATION OF THE CITY OF IQALUIT, NU

BY-LAW # 920

LAND DISPOSAL BY-LAW

A BY-LAW of the City of Iqaluit, a Municipal Corporation in Nunavut authorizing the City to dispose of a leasehold interest in land, pursuant to Section 131 of the Cities, Towns and Villages Act, R.S.N.W.T., 1988 c.C-8;

AND WHEREAS certain land is available for disposal by way of an equity lease by the City of Iqaluit;

NOW THEREFORE the Council of the Municipal Corporation of the City of Iqaluit in a duly assembled meeting enact as follows:

1. That the Municipal Corporation of the City of Iqaluit is hereby authorized to dispose of the land listed in the attached Schedule "A" which forms part of this by-law.
2. That the Mayor and Chief Administrative Officer of the City of Iqaluit, or lawful deputy of either of them, are hereby authorized in the name and on the behalf of the City of Iqaluit, to execute all such forms of application, deeds, leases, indentures, and other documents as may be necessary to give effect to this By-law and to affix thereto the corporate seal of the City of Iqaluit as the act and deed thereof, subscribing their names in attestation of such execution.
3. That this By-law shall come into effect upon receiving third reading.

THIS BY-LAW READ a First Time this 26th day of October, 2021 A.D.

Mayor Kenny Bell

Amy Elgersma,
Chief Administrative Officer

THIS BY-LAW READ a Second Time this 26th day of October, 2021 A.D.



Mayor Kenny Bell



Amy Elgersma,
Chief Administrative Officer

READ a Third and Final Time this 30th day November, 2021 A.D.



Mayor Kenny Bell

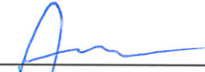

Amy Elgersma,
Chief Administrative Officer

SCHEDULE "A"

LAND DISPOSAL BY-LAW # 920

All that portion of un-surveyed Municipal Lands located on Niaqungusiarialq Road, shown on Sketch Number SK-IQAL-235(40-2)21-001, a true copy of which is annexed and forms a part hereof.

SKETCH PLAN IQAL-235(40-2)21-001

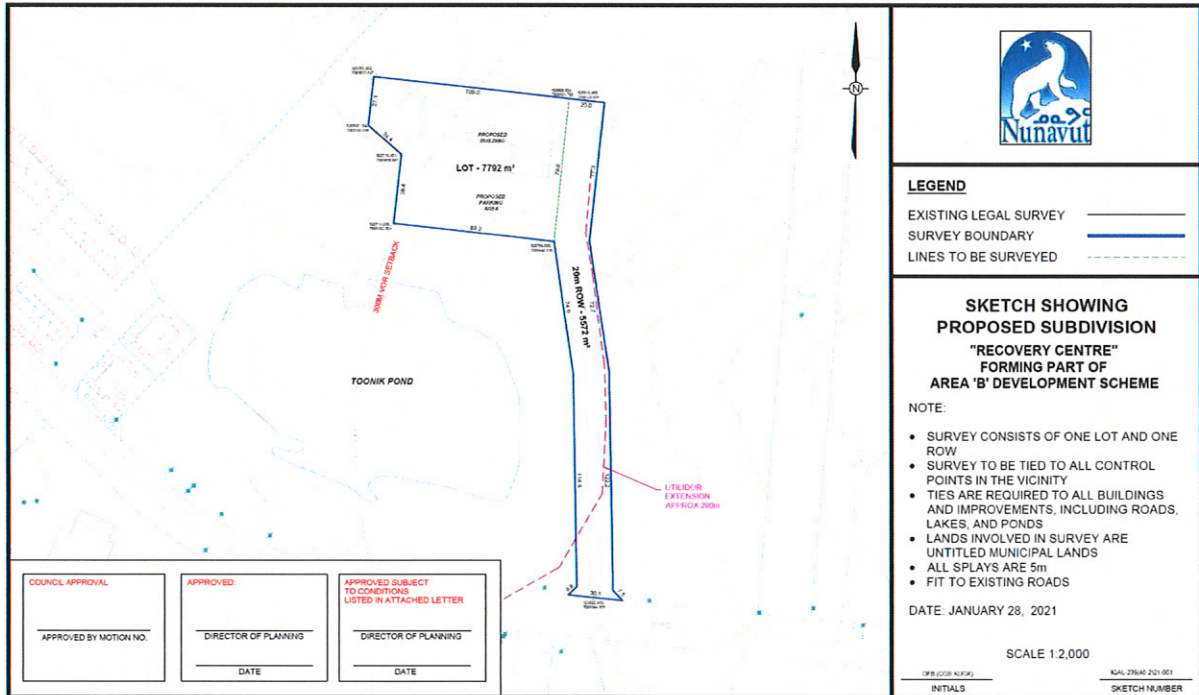

LEGEND

- EXISTING LEGAL SURVEY ————
- SURVEY BOUNDARY ————
- LINES TO BE SURVEYED - - - - -

**SKETCH SHOWING
 PROPOSED SUBDIVISION
 "RECOVERY CENTRE"
 FORMING PART OF
 AREA 'B' DEVELOPMENT SCHEME**

NOTE:

- SURVEY CONSISTS OF ONE LOT AND ONE ROW
- SURVEY TO BE TIED TO ALL CONTROL POINTS IN THE VICINITY
- TIES ARE REQUIRED TO ALL BUILDINGS AND IMPROVEMENTS, INCLUDING ROADS, LAKES, AND PONDS
- LANDS INVOLVED IN SURVEY ARE UNTITLED MUNICIPAL LANDS
- ALL SPLAYS ARE 5m
- FIT TO EXISTING ROADS

DATE: JANUARY 28, 2021

SCALE 1:2,000

INITIALS

SKETCH NUMBER

COUNCIL APPROVAL

 APPROVED BY MOTION NO.

APPROVED:

 DIRECTOR OF PLANNING

 DATE

**APPROVED SUBJECT
 TO CONDITIONS
 LISTED IN ATTACHED LETTER**

 DIRECTOR OF PLANNING

 DATE