

**THE CORPORATION OF THE CITY OF IQALUIT, NU**

**BY-LAW #763**

**LAND ACQUISITION BY-LAW**

**A BY-LAW** of the City of Iqaluit, a municipal corporation in Nunavut to acquire real property, pursuant to Section 132.1(1) of the Cities, Towns and Villages Act, R.S.N.W.T., 1988 c.C-8 and amendments thereto;

**AND WHEREAS** the Council of the Municipal Corporation of the City of Iqaluit deems it to be in the public interest to acquire the land described hereunder;

**NOW THEREFORE** the Council of the Municipal Corporation of the City of Iqaluit in a duly assembled meeting enact as follows:

1. The Mayor and Chief Administration Officer are hereby authorized on behalf of the of the City of Iqaluit to purchase from the Commissioner of Nunavut for the sum of one dollar (\$1.00) the land described in Schedule "A".
2. The noted land shall be acquired for Municipal purposes.

THIS BY-LAW READ a First Time this **10<sup>th</sup>** day of **December**, 2013 A.D.

\_\_\_\_\_  
Mayor

\_\_\_\_\_  
Chief Administrative Officer

THIS BY-LAW READ a Second Time this **10<sup>th</sup>** day of **December**, 2013 A.D.

---

Mayor

---

Chief Administrative Officer

READ a Third and Final Time this **10<sup>th</sup>** day of **December**, 2013 A.D.

---

Mayor

---

Chief Administrative Officer

# SCHEDULE "A"

## LAND ACQUISITION BY-LAW #

All that portion of un-surveyed Municipal Lands immediately adjacent to Plan LTO Number 4129, shown on Sketch Number SK-IQAL-015-2013, a True copy of which is annexed and forms a part hereof.

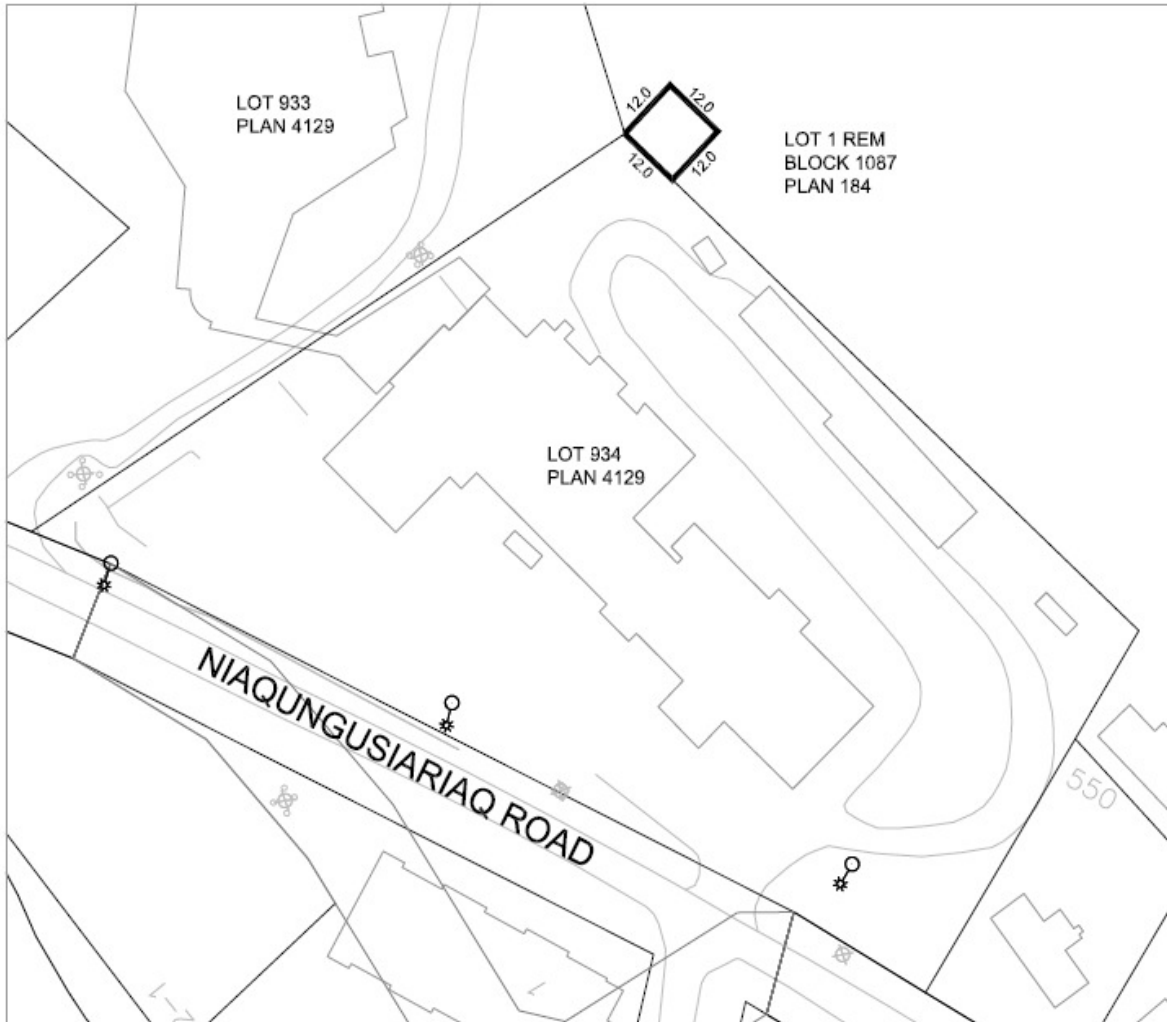

Prepared by FOTENI Consultants Inc. : 03

| Legend                |                   |
|-----------------------|-------------------|
| Survey Boundary       |                   |
| Existing legal survey |                   |
| Lines to be surveyed  |                   |
| Lines to be removed   |                   |
| Date:                 | November 12, 2013 |
| Scale:                | 1 : 1,000         |

**Survey Sketch**  
Lot 1 REM, Block 1087, Plan 184

- Notes:**
- All measurements are approximate, to be confirmed upon survey
  - Survey to be tied to all control points in the vicinity
  - Ties are required to all buildings and improvements including roads, lakes and ponds
  - Lands are owned by the Commissioner
  - Fit to existing roads
- Access to the proposed lot will be provided across Lot 934, Plan 4129 by easement agreement.

|                           |  |  |  |
|---------------------------|--|--|--|
| Council Approval          | Approved                                   | Approved Subject to Conditions Listed In Attached Letter | Sketch Number: <b>SK-IQAL-015-2013</b> |
| _____                     | _____                                      | _____  | Initials:                              |
| <small>Motion No.</small> | <small>Director of Planning / Date</small> | <small>Director of Planning / Date</small>               |  |