ᑯᐊᐳᕇᓴᖓᑦ ᓄᓇᓕᐸᐅᔭᐃᑦ ᐃᖃᓗᐃᑦ

ᒪᓕᒐᕋᓛᖅ # 1025
ᐊᓯᔾᔨᐅᑎ ᑎᑎᕋᔾᔪᒪᔪᓂᒃ ᓱᓇᓕᒫᓂᒃ ᐸᕐᓇᐅᑎᒥ, ᒪᓕᒐᕋᓛᖅ #898

ᒪᓕᒐᕋᓛᖕᒍᓪᓗᓂ ᓄᓇᓕᐸᐅᔭᐃᑦ ᐃᖃᓗᓐᓂ ᓄᓇᕗᒥ ᐊᓯᔾᔨᐅᑎᐅᕐᑯᓪᓗᒍ ᒪᓕᒐᕋᓛᕐᒧᑦ ᓈᓴᐅᑎᓕᒻᒥᒃ 898, ᓄᓇᓕᐸᐅᔭᒃᑯᑦ ᐃᖃᓗᓐᓂ ᓱᓇᓕᒫᓂᒃ ᐸᕐᓇᐅᑎᖓᑦ, ᒪᓕᑦᑐᒍ ᐸᕐᓇᐅᑎᓕᕆᓂᕐᒧᑦ ᒪᓕᒐᖅ, ᓇᓗᓇᐃᖅᑕᐅᓯᒪᔪᖅ ᓂᒥᐊᓂ ᓄᓇᕗᑦ (R. S. N. (1988)), ᓵᐸᒥ P-7, ᑎᑎᕋᕐᕕᒻᒥ 29.

ᐃᒪᐃᒻᒪᑦ ᑲᑎᒪᔨᑦ ᑯᐊᐳᕇᓴᖓᑕ ᓄᓇᓕᐸᐅᔭᒃᑯᑦ ᐃᖃᓗᓐᓂ ᐊᑐᓕᖅᑎᑦᓯᓯᒪᒻᒪᑕ ᓱᓇᓕᒫᓂᒃ ᐸᕐᓇᐅᑎᒧᑦ ᒪᓕᒐᕋᓛᕐᒥᒃ (ᒪᓕᒐᕋᓛᖅ 898), ᒪᓕᑦᑐᑎᒃ ᑎᑎᕋᕐᓯᒪᓂᖏᓐᓂᒃ ᐅᕙᓂ ᐸᕐᓇᐅᑎᓕᕆᓂᕐᒧᑦ ᒪᓕᒐᖅ, ᐊᒻᒪ

ᐃᒪᐃᒻᒪᑦ ᑲᑎᒪᔨᑦ ᐊᓯᔾᔨᒍᒪᒻᒪᑕ ᓱᓇᓕᒫᓂᒃ ᐸᕐᓇᐅᑎᐅᑉ ᑎᑎᕋᕐᓯᒪᓂᖏᓐᓂᒃ ᓴᓇᔭᐅᔪᓐᓇᕐᑯᓪᓗᒋᑦ ᐊᖏᓗᐊᖏᑦᑐᑦ ᐊᒻᒪ ᐊᖏᔫᑎᐅᔪᑦ ᓴᓇᔨᓄᑦ ᐊᑐᖅᑕᐅᔪᑦᓴᐅᔪᑦ ᓄᓇᓂ ᓯᕗᓂᕐᒥ ᑰᓕᐊᕆᐊᒥ ᓴᓇᕕᖃᕐᕕᓐᓂᒃ ᐃᓪᓗᓕᐅᕐᕕᒻᒥ,

ᒫᓐᓇ ᑕᐃᒪᐃᒻᒪᑦ ᑲᑎᒪᔨᖏᑦ ᓄᓇᓕᐸᐅᔭᐃᑦ ᐃᖃᓗᓐᓂ ᐊᑐᓕᖅᑎᑦᓯᕗᑦ ᐃᒪᐃᓕᖓᔪᓂᒃ:

1. ᐃᓚᖓ A ᐅᒪ ᒪᓕᒐᕋᓛᑉ ᓇᓗᓇᐃᖅᑕᐅᕗᖅ ᐃᓚᒋᔭᐅᓕᕐᓂᖓᓄᑦ ᐅᒧᖓ ᒪᓕᒐᕋᓛᕐᒧᑦ.
2. ᑎᑎᖅᑐᒐᖅ B ᒪᓕᒐᕋᓛᕐᒥ ᓈᓴᐅᑎᓕᒃ 898, ᐃᓗᓕᖃᖅᑐᒥᒃ ᐃᓄᖃᕐᓂᖓᓂᒃ ᐊᕙᑎᐊᓂᒃ ᓄᓇᐅᑉ ᖃᓄᖅ ᐊᑐᖅᑕᐅᔪᓐᓇᕐᓂᖓᓄᑦ ᓄᓇᖕᖑᐊᕐᒥ, ᐆᕗᖓ ᐊᓯᔾᔨᖅᑕᐅᕗᖅ ᒪᓕᑦᑐᒍ ᑕᑯᑦᓴᐅᑎᑕᐅᔪᒥ ᐃᓚᖓᓂ A ᐆᒪ ᒪᓕᒐᕋᓛᑉ. ᑕᐃᒃᑯᐊ ᓄᓇᐃᑦ ᑕᑯᑦᓴᐅᑎᑕᐅᔪᑦ ᓄᓇᐅᑉ ᖃᓄᖅ ᐊᑐᖅᑕᐅᔪᓐᓇᕐᓂᖏᓐᓄᑦ ᐊᒥᐊᕐᓯᒪᓪᓗᑎᒃ ᐊᒻᒪ ᑎᑎᖅᑲᑎᒍᑦ ᓇᓗᓇᐃᕐᓯᒪᓪᓗᑎᒃ ᐃᓚᖓᓂ A ᐊᓯᐊᓂᒃ ᓇᓗᓇᐃᖅᑕᐅᔪᑦ; ᓄᓇᐃᑦ ᑕᑯᑦᓴᐅᑎᑕᐅᔪᑦ ᓄᓇᐅᑉ ᖃᓄᖅ ᐊᑐᖅᑕᐅᔪᓐᓇᕐᓂᖓᓄᑦ ᐊᒥᐊᖃᕋᑎᒃ ᐅᑉᐊᓗᓐᓃᑦ ᑎᑎᖅᑲᑎᒍᑦ ᓇᓗᓇᐃᖅᑕᐅᓯᒪᒐᑎᒃ ᐊᑦᑐᖅᑕᐅᖏᑦᑐᑦ ᐆᕗᖓ ᐊᓯᔾᔨᐅᑎᒧᑦ. ᐊᑐᕆᐊᖑᓂᖏᑦ ᓄᓇᐃᑦ ᐃᓱᒪᒋᔭᐅᓂᐊᖅᑐᑦ ᐊᑦᑐᐊᓂᖏᓐᓄᑦ ᓄᓇᐅᓗᑎᒃ ᖃᓄᖅ ᐊᑐᖅᑕᐅᔪᓐᓇᕐᓂᖏᓐᓄᑦ ᓇᓗᓇᐃᕐᓯᒪᔪᑦ ᑭᓯᐊᓂ ᑕᑯᑦᓴᐅᑎᑕᐅᓯᒪᔪᑦ ᓇᓗᓇᐃᒃᑯᑎᖃᕋᑎᒃ ᓇᓗᓇᐃᔭᐃᑎᓂᒃ ᓄᓇᖕᖑᐊᑉ ᐃᓗᐊ ᓇᓗᓇᐃᕐᓯᒪᑦᓯᐊᕐᑯᓪᓗᒍ.

3. ᐅᓇ ᒪᓕᒐᕋᓛᖅ ᐊᑐᓕᖅᑎᑕᐅᓂᐊᖅᑐᖅ ᐅᓪᓗᖓᓂ ᐱᖓᔪᐊᓂ ᐅᖃᓕᒫᖅᑕᐅᕕᖓᑕ.

ᐅᖃᓕᒫᖅᑕᐅᔪᖅ ᓯᕗᓪᓕᖅᐸᒥ ᐅᓪᓗᒥ 25 ᑕᖅᑭᕐᒥ ᓈᕕᐱᕆ, 2025.

ᑭᒻᐳᓕ ᓯᒥᖕ
ᒪᐃᔭᐅᑉ ᑐᓪᓕᐊ

ᕿᑦ ᒪᒃᕗᑦ
ᑭᖑᕐᕕᐅᑎᓯᒪᔪᖅ ᐊᖏᔪᖅᑳᖅ ᐊᓪᓚᕕᒻᒥ
ᐊᐅᓚᑦᓯᔾ

ᓇᓗᓇᐃᕈᑎᐅᓚᐅᖅᑐᓂ ᐊᒻᒪ ᑭᒃᑯᑐᐃᓐᓇᐃᑦ ᐃᓱᒪᒋᔭᖏᓐᓂᒃ ᓈᓚᓐᓂᖃᓚᐅᖅᑐᑎᒃ ᐅᕙᓂ ᐅᓪᓗᕐᒥ ᑏᓲᐱᕆ 9, 2025.

ᐅᖃᓕᒫᖅᑕᐅᔪᖅ ᑐᓪᓕᐊᓂ ᐅᓪᓗᒥ 9 ᑕᖅᑭᕐᒥ ᑏᑦᐱᕆ, 2025.

ᑭᒡᐳᓕ ᓯᒥᖕ
ᒪᐃᔭᐅᑉ ᑐᓪᓕᐊ

ᕿᑦ ᒪᒃᐅᑦ
ᑭᖑᕝᕕᐅᑎᓯᒪᔪᖅ ᐊᖏᔪᖅᑳᖅ ᐊᓪᓚᕕᒻᒥ
ᐊᐅᓚᑦᓯᔾ

ᐊᖏᖅᑕᐅᔪᖅ ᒥᓂᔅᑕᒧᑦ ᓄᓇᓕᖕᓂ ᐱᔾᑦᓯᕋᖅᑎᒃᑯᓐᓄᑦ 23rd ᑕᖅᑭᕐᒥ April, 2026.

Craig Simailak

Kenneth D. Kolk
Digitally signed by Department of Community Services
Reason: Certification of Bylaw Approval
Date: 2026.05.04 16:10:49 -04'00'

ᒥᓂᔅᑕ, ᓄᓇᓕᖕᓂ ᐱᔾᑦᑎᕋᖅᑎᑦ

ᐅᖃᓕᒫᖅᑕᐅᔪᖅ ᐱᖓᔪᐊᓂ ᐊᒻᒪ ᑭᖑᓪᓕᖅᐸᖓᓂ ᐅᓪᓗᒥ 12 ᑕᖅᑭᕐᒥ ᒪᐃ, 202_.

ᓱᓗᒍᓂ ᐊᕙ
ᒪᐃᔭ

ᓯᑏᑦ ᐃᖕᓚᓐᑦ
ᑎᒥᐅᔪᒥᒃ ᐊᐅᓚᑦᓯᔾᒪᕆᒃ
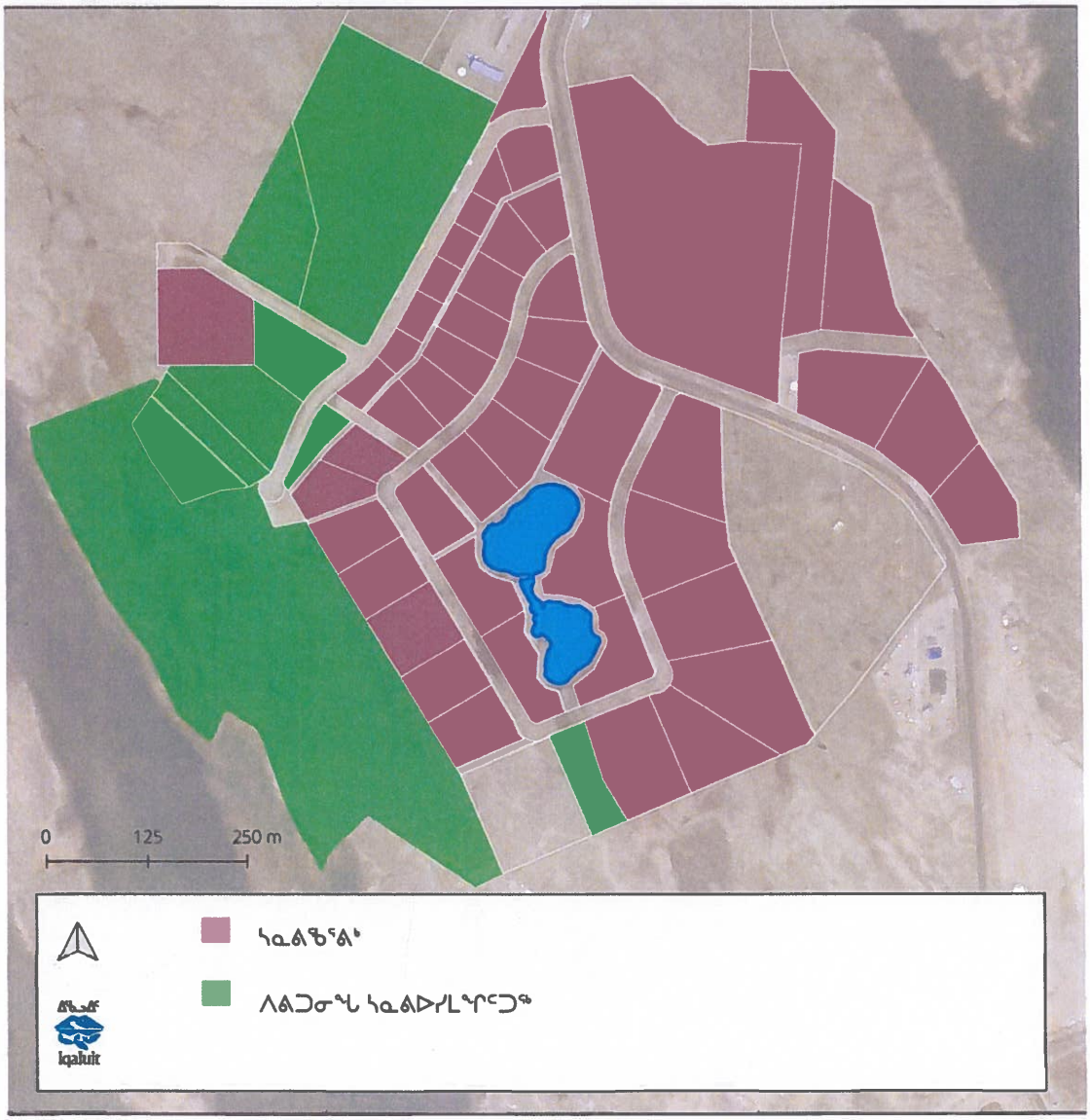
ᐃᓚᖓ A