

**COPYRIGHT:**  
Drawings and specifications, as instruments of service are the property of the architect. The copyright in the same being reserved to Verne Reimer Architecture Incorporated. No reproduction may be made without the permission of the architect and when made, must bear his name. All prints to be returned to the architect.  
The general contractor and/or project manager shall verify dimensions and data noted herein with conditions on the site and is held responsible for reporting any discrepancy to the architect for adjustment. Do not scale the drawings.

**CONSULTANTS:**

**NOTES:**

**PERMIT / STAMP:**

1	22/06/06	ISSUED FOR ADDENDUM
0	22/05/12	ISSUED FOR CONSTRUCTION
REV	DATE	DESCRIPTION

**CLIENT:**  
CITY OF IQALUIT  
OPERATIONS CENTRE

1549 FEDERAL ROAD  
IQALUIT, NUNAVUT  
X0A 0H0

CLIENT PROJECT NO. 820837

TITLE: TITLE:  
MECHANICAL DETAILS

SCALE: N/A  
PROJECT NUMBER: 2019.00800  
DRAWN BY: JMP

**M500**

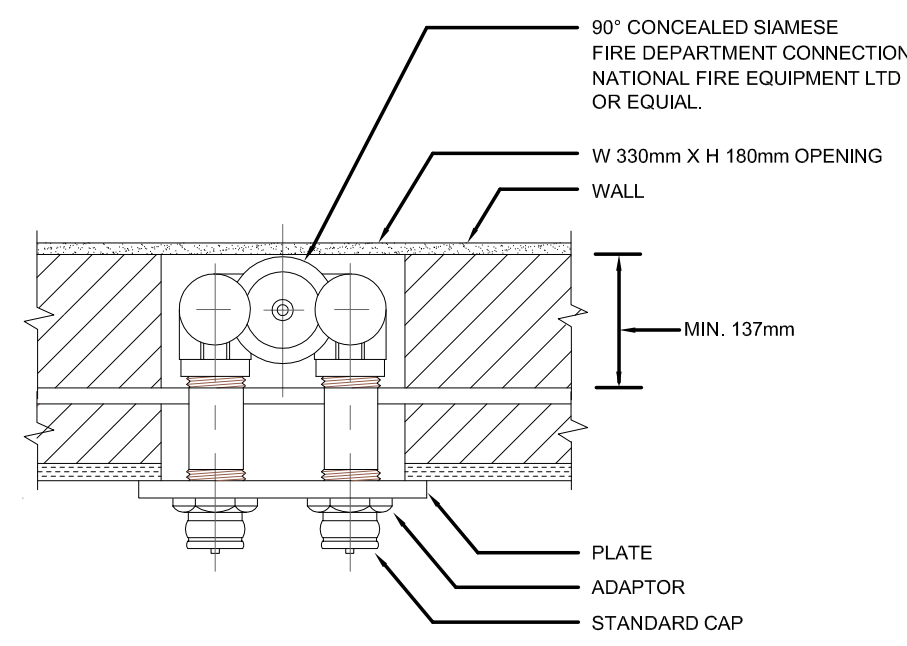

**FIRE DEPARTMENT CONNECTION**  
N.T.S.

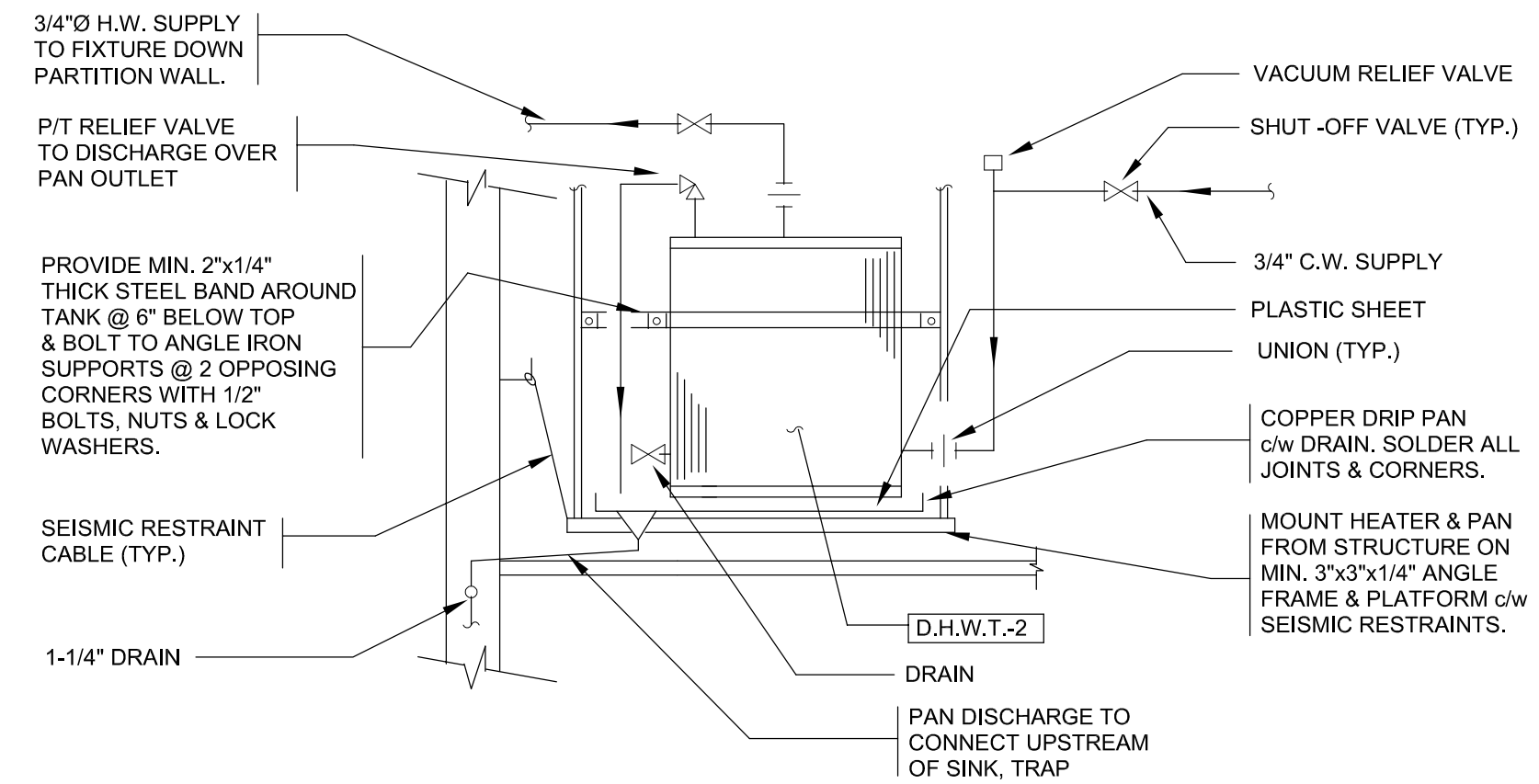

**ELECTRIC H.W. HEATER SCHEMATIC**  
N.T.S. (IN CLG. SPACE) P/SD #3009C

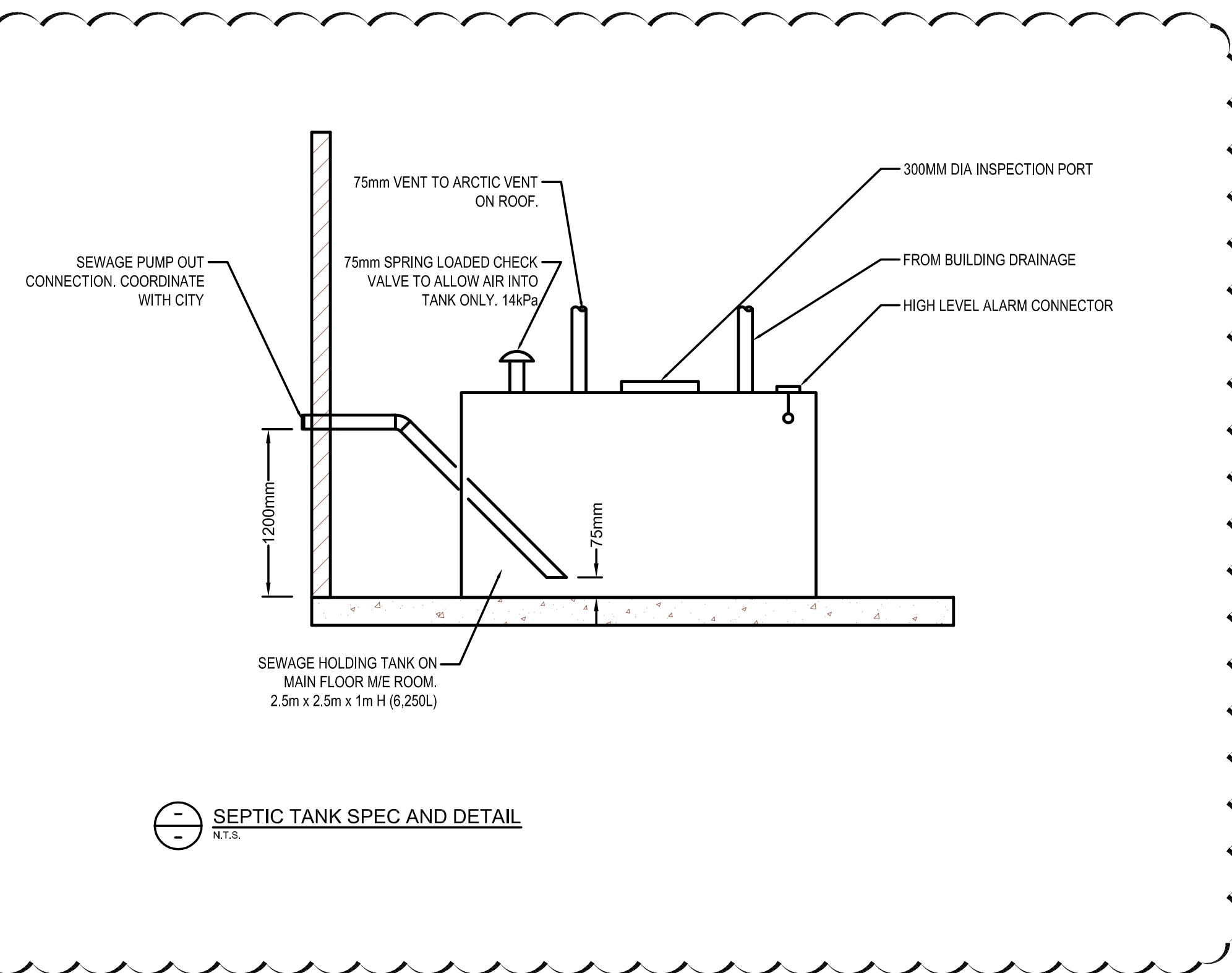

**SEPTIC TANK SPEC AND DETAIL**  
N.T.S.