

## ADDENDUM

Project:	Iqaluit West 40 Landfill Site Access Improvements	Addendum No.: 3
		4 Pages
		April 29, 2019
		820973-0066(3.0)

The following change(s) in the RFP Documents are effective immediately.  
This Addendum forms part of the RFP Documents.

ITEM	DESCRIPTION	ACTION
<b>1.1</b>	<b>Clarification Questions</b>	
<b>1.1.1</b>	<b>Q1:</b> Can the contractor provide an option to supply a prefabricated <i>site office trailer</i> ? The pre-existing office trailers could be demolished or kept as is. <b>A1:</b> No, this building was designed to meet the needs to the fire department's training requirements.	
<b>1.1.2</b>	<b>Q2:</b> Please confirm the method in which quantities will be measured. Truck or in place? <b>A2:</b> It will be measured in place, verified by contractor survey.	
<b>1.1.3</b>	<b>Q3:</b> Concerning the Cost submission form for the Fire Training Grounds Site Grading, please confirm that it is 200mm Crushed Gravel supply and install (as shown on C-1003) and not 20mm as it currently is. <b>A3:</b> Drawing C-1003 is correct, it should be 200mm, it has been corrected on the attached cost submission form.	
<b>1.1.4</b>	<b>Q4:</b> Please confirm if arctic grout could be used as an alternative to concrete for the fence gates and corner post installation. <b>A4:</b> Yes, is can be used as an alternative.	
<b>1.1.5</b>	<b>Q5:</b> As per the image attached image, please identify the locations that contain the required aggregate to substantially complete the demands of this project. Also, please identify the location of the area that is reserved for a separate project. <b>A5:</b> The aggregate supplied from the Trail Area Deposit is intended to be used as general fill. Please see the marked up aerial photo graph showing the available areas.	
<b>1.1.6</b>	<b>Q6:</b> Will royalties be applied to the material extracted from the Trail Area Deposit? If so at what rate? <b>A6:</b> Royalties will not be applied to the material extracted from the Trail Area Deposit used for this project.	

Colliers Project Leaders Inc.      Date: April 29, 2019  
Distribution:      All Bidders

Trail Area Deposit Map, red areas are available for the contractor to take fill material. The blue area is reserved for another project. The City can meet with the successful bidder to show in more detail what the limits are.

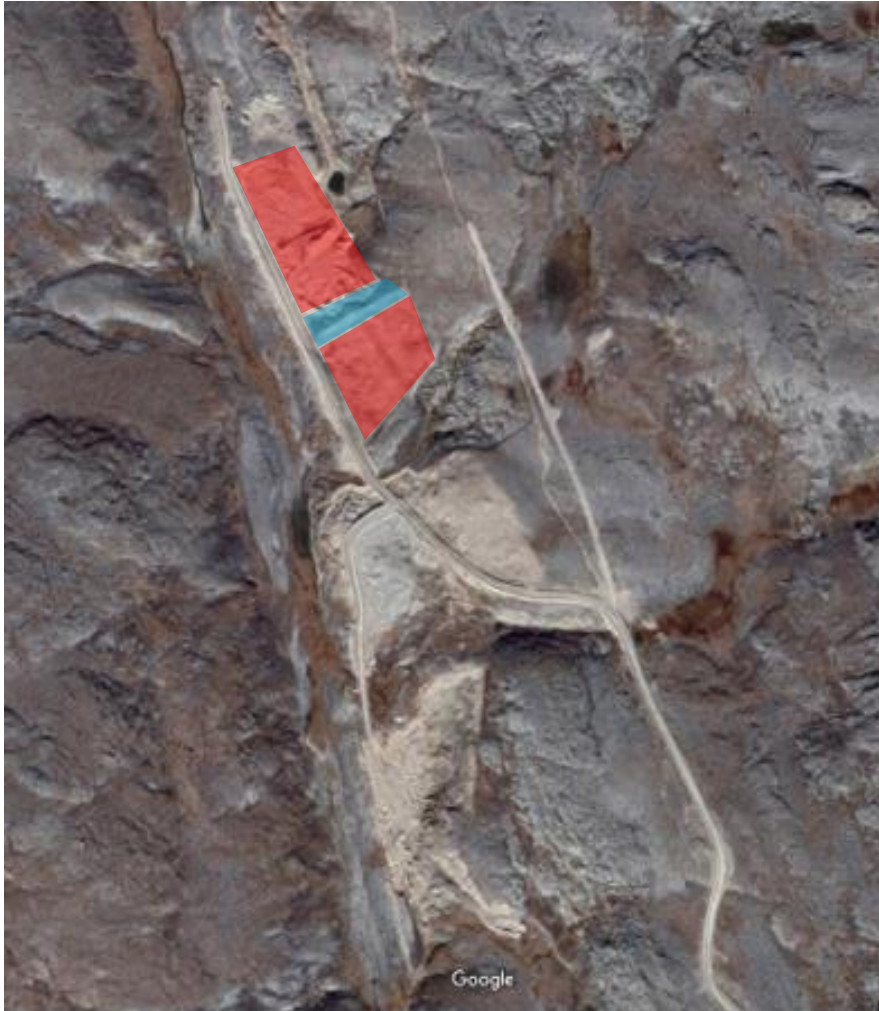



### Cost Submission Form

Bidder Name: \_\_\_\_\_

Provide the following cost breakdown for the services detailed herein that the Bidder is proposing to offer the City of Iqaluit\*.

#### 1.0 Fire Training Grounds Site Grading

Description	Unit	Quantity	Unit Price	Amount
<b>General Requirements</b>				
Survey, Mob & Demob, Testing, All other works for Design Intent	Lump Sum	1		
<b>Common Excavation</b>				
Retention Pond	m <sup>3</sup>	1,510		
<b>Subgrade Preparation</b>				
Access Road, Site Grading, Berms	m <sup>3</sup>	13,475		
<b>Final Grading</b>				
Filter Fabric Supply and Install	m <sup>2</sup>	9,750		
200mm Crushed Gravel Supply and Install	m <sup>2</sup>	9,750		
<b>150mm minus Rock</b>				
300mm thick pond side slope protection and overflow	m <sup>2</sup>	1,100		
<b>Fencing</b>				
Chain Link Fence, Supply and Install	m	502		
Gate, Supply and Install	Lump Sum	1		

1.1 Fire Training Grounds Site Grading Total Price \$ \_\_\_\_\_

2.0 Site Office Trailer Fit up Lump Sum Price \$ \_\_\_\_\_



3.0 West 40 Landfill New Fence and Berm Work

Description	Unit	Quantity	Unit Price	Amount
<b>General Requirements</b>				
Survey, Mob & Demob, Testing, All other works for Design Intent	Lump Sum	1		
<b>Berm Construction</b>				
Earthworks Fill, Place and Grade	m <sup>3</sup>	2,400		
<b>Fence and Gates</b>				
Fencing, Supply and Install	m	758		
Gates, Supply and Install	Lump Sum	2		

3.1 West 40 Landfill New Fence and Berm Work Total Price \$ \_\_\_\_\_

**SUBTOTAL (Items 1.1, 2.0 & 3.1 ):** \$ \_\_\_\_\_

Applicable Taxes (GST): \$ \_\_\_\_\_

**TOTAL FIXED FEE (Incl. GST):** \$ \_\_\_\_\_

*\*All disbursements shall be included in the costs above*