

June 2018

Airport Creek Photos



South of
Crossing 1 (2
x 1800 mm
dia.) - Early
Spring
Melt-off

September 2018



Crossing 1 (2 x 1800 mm dia.) - Early Fall

June 2018

Airport Creek Photos



South of
Crossing 2
(2100 mm
dia.) -
Accumulated
Garbage

September 2018



Crossing 2 (2100 mm dia.)

June 2018

Airport Creek Photos



South of Crossing 3 (4 x 1200 mm dia. and 2 x 1000 mm dia.) - Damaged Ends

September 2018



North of Crossing 3 - damaged ends

June 2018
Airport Creek Photos

September 2018



North of Crossing 3 - Broken End

June 2018
Airport Creek Photos

September 2018



North of Crossing 3 - Deflected End

June 2018
Airport Creek Photos

September 2018



North of Crossing 3 - Wooden Pallet in Stream

June 2018
Airport Creek Photos

September 2018



South of Crossing 3 (4 x 1200 mm dia. and 2 x 1000 mm dia.) - Early Fall

June 2018

Airport Creek Photos



South of
Crossing 4
(800 mm dia.)
- not
receiving any
flow

September 2018



North of Crossing 4 (800 mm dia.) looking
Upstream - Garbage in the pipe

June 2018

Airport Creek Photos



North of
Crossing 5 (3
x 300 mm
dia.) -
Garbage
accumulated

September 2018



North of Crossing 5 (3 x 300 mm dia.) looking
Upstream - Garbage in the pipe

June 2018
Airport Creek Photos

September 2018



North of Crossing 5 (300 mm dia.) looking
Upstream - Corroded pipe exposed after the
removal of garbage

June 2018
Airport Creek Photos

September 2018



South of Crossing 5 (3 x 300 mm dia.) looking
Downstream - Garbage accumulated

June 2018

Airport Creek Photos



East of Crossing 6 (1200 mm dia.) & 6B (600 mm dia.)

September 2018



East of Crossing 6B (600 mm dia.) - Appears to be
garbage in the stream

June 2018
Airport Creek Photos



East of
Crossing 6
(1200 mm
dia.)

September 2018



East of Crossing 6 (1200 mm dia.)

June 2018

Airport Creek Photos



North of
Crossing 7
(600 mm dia.)

September 2018



North of Crossing 7 (600 mm dia.)

June 2018
Airport Creek Photos

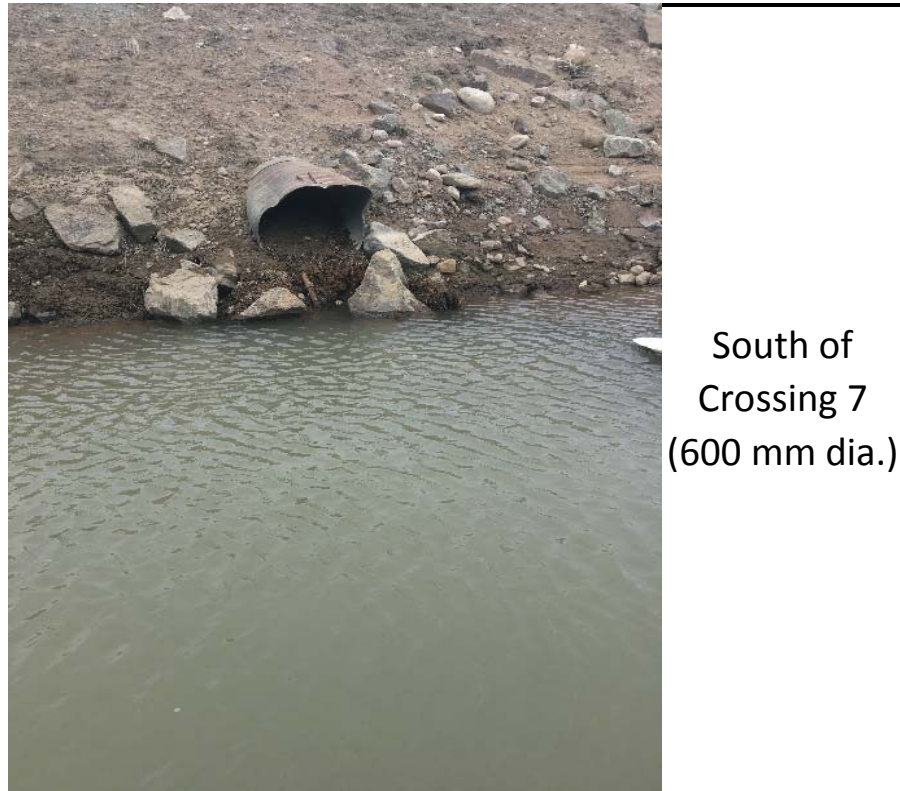

September 2018



June 2018
Airport Creek Photos

September 2018



South of Crossing 7 (600 mm dia.) - Sediment
buildup in the pipe

June 2018

Airport Creek Photos



East of
Crossing 8 (2
x 1000 mm
dia. and 1 x
1600 mm
dia.) - Snow
about to melt

September 2018



East of Crossing 8 (2 x 1000 mm dia. and 1 x 1600
mm dia.)

June 2018

Airport Creek Photos



East of
Crossing 8
(1600 mm
dia.) closeup -
Sediment
buildup inside
the pipe

September 2018



East of Crossing 8 (1000 mm dia.)

June 2018

Airport Creek Photos



West of
Crossing 8
behind the
fence -
Garbage

September 2018

June 2018
Airport Creek Photos



East of
Crossing 9
(2100 mm
dia.)

September 2018



East of Crossing 9 (2100 mm dia.) looking
Upstream

June 2018

Airport Creek Photos



West of
Crossing 9
(2100 mm
dia.) -
Furniture
inside the
pipe

September 2018



West of Crossing 9 (2100) looking Downstream

June 2018

Airport Creek Photos



East of Crossing 10 (3100 mm dia.) & 10B (1600 mm dia.)

September 2018



East of Crossing 10 (3100 mm dia.) & 10B (1600 mm dia.)

June 2018

Airport Creek Photos



East of Crossing 10 (3100 mm dia.) - Snow melt

September 2018



East of Crossing 10 (3100 mm dia.) - Deflected Pipe

June 2018

Airport Creek Photos



East of
Crossing 10
(3100 mm
dia.)

September 2018

June 2018

Airport Creek Photos



Dam near
Crossing 12 (3
x 1000 mm
dia. and 1 x
2100 mm
dia.)

September 2018



North of Crossing 12 (3 x 1000 mm dia. and 1 x
2100 mm dia.) looking Upstream - Garbage buildup
infront of pipe

June 2018

Airport Creek Photos



North of
Crossing 12 (3
x 1000 mm
dia. and 1 x
2100 mm
dia.) -
Garbage in
the stream

September 2018



North of Crossing 12 (3 x 1000 mm dia. and 1 x
2100 mm dia.) looking Upstream - Wooden Pallets
and Garbage

June 2018

Airport Creek Photos



South of
Crossing 12 (3
x 1000 mm
dia. and 1 x
2100 mm
dia.)

September 2018



South of Crossing 12 (3 x 1000 mm dia. and 1 x
2100 mm dia.) looking Downstream - Garbage in
the flow

June 2018

Airport Creek Photos



East of
Crossing 13
(1600 mm
dia.)

September 2018



East of Crossing 13 (1600 mm dia.) looking
Downstream - Garage in the stream

June 2018
Airport Creek Photos

September 2018



East of Crossing 13 (1600 mm dia.) looking
Downstream - Barrel inside the pipe, probably
received during the stream flow

June 2018

Airport Creek Photos



East of
Crossing 13
(1600 mm
dia.)

September 2018

June 2018

Airport Creek Photos



North of **
Location

September 2018

June 2018

Airport Creek Photos



Upstream of
** Location

September 2018

June 2018

Apex River



Road of
Interst
Looking
Northwest

September 2018

June 2018

Apex River



Left Side of
Road of
Interest -
Looking West

September 2018

June 2018

Apex River



Eastern most
culvert on
south side of
road -
Blocked Pipe

September 2018

June 2018

Apex River



Cluster 1 of 4
Culverts (4 x
9400 mm
dia.) on south
side of road -
Blocked due
to snow

September 2018



Cluster 1 of 4 Culverts (4 x 9400 mm dia.) on north
side of road - Garbage and broken pieces in front of
pipe

June 2018

Apex River



Cluster 2 of 3
Culverts (3 x
1100 mm
dia.) on south
side of road -
Blocked due
to snow

September 2018



Cluster 2 of 3 Culverts (3 x 1100 mm dia.) on south
side of road - Deflected on the top end

June 2018

Apex River



Cluster 2 (3 x 1100 mm dia.) taken from North side of road - Blocked due to snow

September 2018



Cluster 2 (3 x 1100 mm dia.) taken from South side of road - Damaged Ends

June 2018

Apex River



Cluster 1 (4 x 9400 mm dia.) taken from north side of
road - Blocked due to snow

September 2018

June 2018

Apex River



Solo Culvert (1100 mm dia.) taken from North side of road

September 2018

June 2018

Apex River



Stream
running on
South side of
road

September 2018



Stream
running on
South side
of road

June 2018

Apex River



Road of
Interest -
Looking West

September 2018

June 2018
Apex River

September 2018



North side of Cluster 3

Apex River

June 2018

September 2018



Northside of Cluster 3 - Deflected Pipe due to heavy loads

Apex River

June 2018

September 2018



Southside of Cluster 3 - Debris due to
sedimentation in the culvert

June 2018
Lake Geraldine



North of Crossing 1 (2 x 700 mm dia.)

September 2018



Upstream of Crossing 1 (2 x 700 mm dia.) -
Damaged Ends

June 2018
Lake Geraldine



South of Crossing 1 (2 x 700 mm dia.) - Bike and Garbage in the stream

September 2018



Downstream of Crossing 1 (2 x 700 mm dia.) - Damaged and broken pieces

June 2018
Lake Geraldine



North of
Crossing 2 (3
x 1200 mm
dia.) -
Garbage

September 2018



Upstream of Crossing 2 (3 x 1200 mm dia.) -
Garbage in front of the pipe

June 2018
Lake Geraldine



South of Crossing 2 (3 x 1200 mm dia.) - Garbage in the stream, pipe not in good shape

September 2018



Upstream of Crossing 2 (3 x 1200 mm dia.) - Broken End

June 2018
Lake Geraldine



North of
Crossing 3 (3
x 1500 mm
dia. and 2 x
620 mm dia.)
- Garbage
right beside
the pipe

September 2018



Upstream of Crossing 3 (2 x 1500 mm dia. and 1 x
620 mm dia.) - Deflected Pipe with damaged ends

June 2018
Lake Geraldine



South of Crossing 3 (3 x 1500 mm dia. and 2 x 620 mm dia.) - Bike in the stream

September 2018



Upstream of Crossing 3 (1500 mm dia.) - Garbage and sediment buildup inside the pipe

June 2018
Lake Geraldine



Crossing 4 (2 x 1350 mm dia.) looking North - Pipes half buried in the substrate

September 2018



Upstream of Crossing 4 (2 x 1350 mm dia.) - Tire seen in the stream, pipes half buried in the substrate

June 2018
Lake Geraldine



Crossing 4 (2 x 1350 mm dia.) looking South

September 2018



Downstream of Crossing 4 (2 x 1350 mm dia.) -
Garbage in the stream

June 2018
Lake Geraldine



Crossing 5
looking West
- Clear span
bridge, 13 m
wide over a
channel with
7m wide
bankful.
Unstable
bank on
downstram
left

September 2018

June 2018
Lake Geraldine



Crossing 6
looking
South West -
2 x 1300 mm
dia., 7 m
long with
one 800 mm
dia. dia
overflow
pipe

September 2018



Downstream of Crossing 6 - 2 x 1300 mm dia., 7 m
long with one 800 mm dia. dia overflow pipe

June 2018
Lake Geraldine



Crossing 6 (2 x 1300 mm dia. and 1 x 800 mm dia. overflow) looking South West - Blocked due to snow

September 2018



Upstream of Crossing 6 (1300 mm dia.) - Deflected Pipe

June 2018
Lake Geraldine



South of
Crossing 7
(3200 mm
dia.) looking
North - Pipe
not
accessible
due to
sediment
buildup

September 2018



Upstream of Crossing 7 (3200 mm dia.) - Sediment
Buildup inside the pipe

June 2018
Lake Geraldine



South of Crossing 7 (3200 mm dia.) looking North -
Sediment Buildup

September 2018



Downstream of Crossing 7 (3200 mm dia.) - Garbage
infront of pipe

June 2018
Lake Geraldine



North of Crossing 8 (2 x 1950 mm dia. - 22m long)
looking Southeast

September 2018



Upstream of Crossing 8 (1950 mm dia.) - Sediment
buildup in front of pipe

June 2018
Lake Geraldine



South of Crossing 8 (2 x 1950 mm dia.) looking North
- Blocked due to snow

September 2018



Downstream of Crossing 8 (2 x 1950 mm dia.)

June 2018
Lake Geraldine



Crossing 9
looking
South -
Concrete
dam, over 1
m drop.
Complete
barrier, no
flow over
structure,
water flows
through rock
debris under
structure

September 2018



Upstream of Crossing 9 - Concrete dam, over 1 m drop.
Complete barrier, no flow over structure, water flows
through rock debris under structure

June 2018
Lake Geraldine



Crossing 9
looking
South -
Concrete
dam, over 1
m drop.
Complete
barrier, no
flow over
structure,
water flows
through rock
debris under
structure

September 2018



Downstream of Crossing 9 -Concrete dam, over 1 m drop.
Complete barrier, no flow over structure, water flows
through rock debris under structure

June 2018
Lake Geraldine



South of
Crossing 10 (2x 1350 mm
dia.) looking
Downstream
- 80 m long,
steep
installation

September 2018



Upstream of Crossing 10 - 2 x 1350 mm dia., 80m
long, steep installation

June 2018
Lake Geraldine



South of Crossing 10 (2 x 1350 mm dia.) looking
Downstream - Blocked due to snow

September 2018



Downstream of Crossing 10 (2 x 1350 mm dia.)

June 2018
Lake Geraldine



Upstream of
Crossing 10
Looking
North -
Wooden box
identified on
the stream

September 2018



Upstream of Crossing 10 (1350 mm dia.) - Bars in
the pipe