City of Iqaluit
1085 Mivvik Street
P.O. Box 460
Iqaluit, Nunavut
X0A 0H0

ᑭᒃᑯᑐᐃᓐᓇᕐᓄᑦ ᑐᓴᒐᒃᓴᖅ

ᑐᓴᒐᒃᓴᖅ ᑭᒃᑯᑐᐃᓐᓇᕐᓄᑦ ᐃᓄᓕᒫᖅᑎᑦᑎᓂᐅᓛᖅᑑᑉ ᒥᒃᓵᓄᑦ

ᔫᓂ 5, 2023 – **ᐃᖃᓗᐃᑦ**, **ᓄᓇᕗᑦ**

ᐃᓄᓕᒫᖅᑎᑦᑎᓚᐅᙱᑎᓪᓗᑕ ᐃᒥᖅᑕᕐᕕᐅᑉ ᐊᖏᓪᓕᒋᐊᖅᑕᐅᓂᖓᑕ ᐸᕐᓇᐅᑎᖓ – **ᔫᓂ** 7th **ᐊᐃᑉ ᐅᒃᐱᒃ ᑲᑎᕝᕕᖓᓂ ᓂᐊᕐᑯᙱᒥ ᐊᒻᒪᓗ ᔫᓂ** 9th-ᖕᒍᓕᖅᐸᑦ **ᐃᓐᓇᐃᑦ ᖃᕐᒪᖓᓂ ᐃᖃᓗᖕᓂ**, 4-**ᒥᑦ** 6-**ᒧᑦ ᐅᓐᓄᓴᒃᑯᑦ**- ᐃᖃᓗᖕᓂ ᓄᓇᓕᐸᐅᔭᒃᑯᑦ ᑐᓴᖅᑎᑦᑎᔪᒪᔪᑦ ᓇᓗᓇᐃᖅᓯᔪᒪᓪᓗᑎᑦ ᐱᓕᕆᐊᖕᒍᖕᒫᕈᓐᓇᖅᑐᓂᒃ ᑐᒃᓯᕋᐅᑕᐅᓯᒪᔪᒥᑦ ᐱᓕᕆᐊᒧᑦ.

ᐱᖓᓱᒻᒪᑕ ᑐᕌᖓᖕᒋᑦ ᐊᑯᓂᐅᔪᒧᑦ ᐃᒥᓕᕆᓂᕐᒧᑦ ᐱᓕᕆᐊᑦ:

1 - ᐊᓯᔾᔨᕐᓗᒍ ᓄᑖᙱᒍᕆᐊᕐᓗᒋᓪᓗ ᓱᓪᓗᓖᑦ ᐊᐅᓚᔪᓐᓇᐅᑎᖕᒋᑦ ᕿᕐᓛᓕᕈᓐᓇᖅᑐᕆᔭᐅᔪᑦ ᓱᕋᒍᑕᐅᔪᓐᓇᖅᑐᓪᓗ.

2 - ᐋᖅᑭᒃᓱᐃᓗᑎᒃ ᓄᑖᒥᒃ ᐊᑯᓂᐅᔪᒃᑯᑦ ᐊᒥᖅᑕᕐᕕᒃᓴᒥᒃ ᐊᒻᒪᓗ ᐃᑲᔪᖅᑐᐃᓗᑎᒃ ᐊᐅᓚᔪᓐᓇᐅᑎᓂᒃ ᓈᒻᒪᒃᓯᓕᕈᑎᒃᓴᓂᒃ ᒫᓐᓇ ᐊᒻᒪᓗ ᐱᓕᕆᐊᖕᒍᓗᓂ ᐃᒥᕆᔭᐅᔭᕆᐊᓕᒃ ᓄᓇᓕᐸᐅᔭᕐᒧ, ᓇᓗᓇᐃᖅᓯᓂᕐᒥᒃ ᑮᓇᐅᔭᓕᐅᕋᓱᐊᕐᓂᕐᒧᑦ ᐱᕈᖅᐸᓪᓕᐊᓂᖅ ᐃᑲᔪᖅᑐᖅᑕᐅᓗᓂ ᐃᒥᖅᑕᕐᕕᓐᓄᑦ ᐊᑐᖅᑕᐅᖃᑦᑕᖅᑐᒥᑦ.

3 - ᓴᓇᓗᑎᒃ ᓄᑖᒥᑦ ᐃᒥᖅᑕᕐᕕᖕᒥ ᐊᕐᕌᒍᓕᒫᖅ ᐃᒥᖅᑕᕐᕕᐅᖃᑦᑕᕐᓂᐊᕐᓗᓂ ᒫᓐᓇ ᐊᑐᖅᑕᐅᔭᕆᐊᓕᖕᓂᑦ ᓄᓇᓕᐸᐅᔭᒥᑦ.

ᐊᑯᓂᐅᔪᒃᑯᑦ ᐃᒥᕐᒧᑦ ᐱᓕᕆᐊᖅ ᑮᓇᐅᔭᖃᖅᑎᑕᐅᔪᖅ ᑲᓇᑕᒥ ᒐᕙᒪᒃᑯᓐᓂ ᐱᓂᕐᓗᒃᑐᖃᕐᓂᖅᐸᑦ ᐊᒃᑐᐃᓗᐊᖅᑕᐃᓕᑎᑦᑎᓂᕐᒧᑦ ᐊᒻᒪᓗ ᓱᖕᒋᐅᓴᓂᕐᒧᑦ ᑮᓇᐅᔭᓂᒃ (DMAF) ᐱᓕᕆᐊᒃᑯᑦ. ᐊᖏᖅᑕᐅᓯᒪᔪᖅ ᑮᓇᐅᔭᑦ ᐊᑐᖅᑐᒃᓴᑦ ᐱᓕᕆᐊᒧᑦ $214,070,600-ᖕᒍᔪᑦ.

ᑖᓐᓇ ᑐᓴᒐᒃᓴᖅ ᐊᓯᖕᒋᓪᓗ ᐊᑐᐃᓐᓇᐅᓛᖅᑐᑦ ᐃᓄᓕᒫᖅᑎᑦᑎᓕᖅᐸᑕ. ᑐᓵᔨᑦ ᐊᑐᐃᓐᓇᐅᓛᖅᑐᑦ, ᐊᒻᒪᓗᑦᑕᐅᖅ ᑐᒃᓯᕋᐅᑎᓕᐅᖅᓯᒪᔪᑦ. ᐱᖃᑕᐅᓛᖅᐳᑎᑦ, ᐊᐱᖅᑯᑎᑎᑦ ᑭᐅᔭᐅᓛᕐᒪᑕ, ᐃᓱᒪᒋᔭᑎᓪᓗ ᑐᓴᖅᑕᐅᑎᓪᓗᒋᑦ. ᓂᕐᒪᓗᒐᒃᓴᖅᑕᖃᓛᖅᑐᖅ.

City of Iqaluit
1085 Mivvik Street
P.O. Box 460
Iqaluit, Nunavut
X0A 0H0

##

ᑐᑭᓯᒋᐊᒃᑲᓐᓂᕈᒪᒍᕕᑦ, ᑐᑭᓯᒋᐊᒃᑲᓐᓂᕈᓐᓇᖅᑐᑎᑦ:
ᑭᐊᓐ ᑐᓇᔅᑰᓪ ᑐᓴᐅᒪᑎᑦᑎᓂᕐᒧᑦ ᐊᑭᓕᖅᓱᐃᕙᒃᑐᓄᓪᓗ ᐱᔾᑦᑎᕋᕐᕕᖕᒋᓂᕐᒧᑦ ᐊᐅᓚᑦᑎᔾ
867-979-5607 k.driscoll@iqaluit.ca

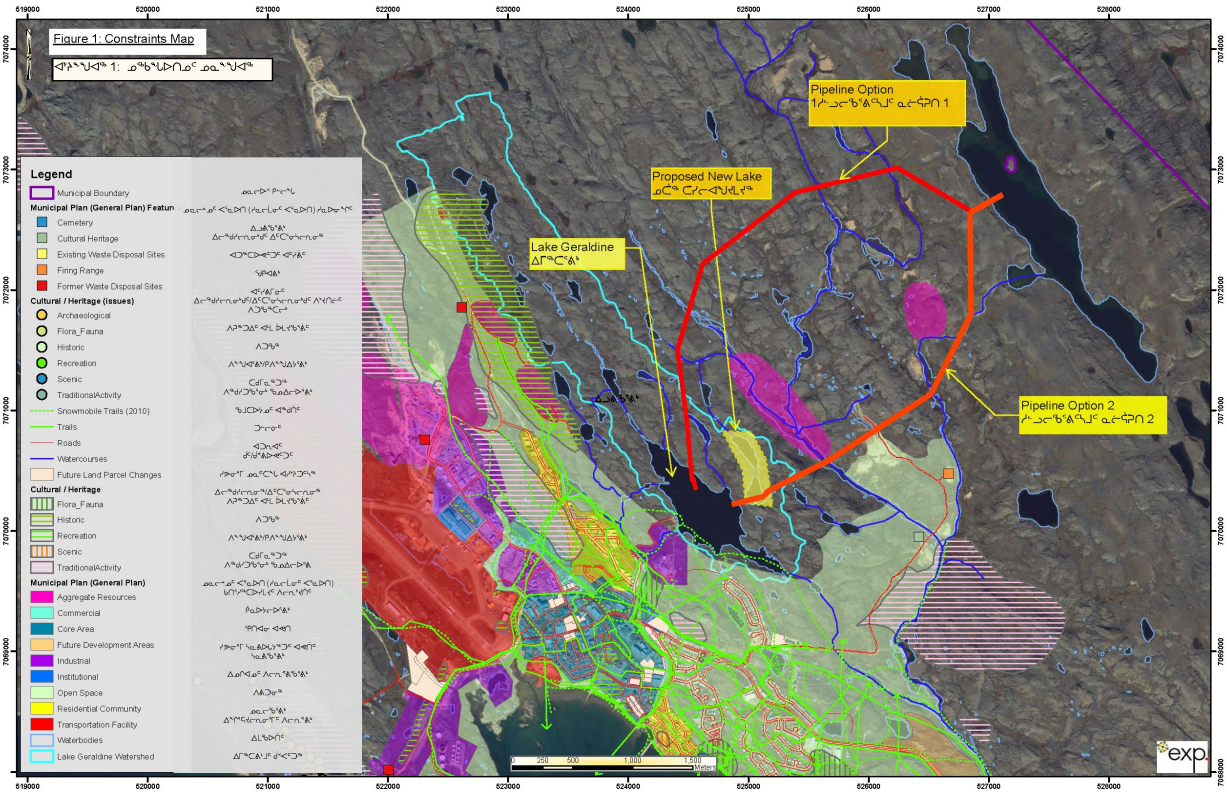
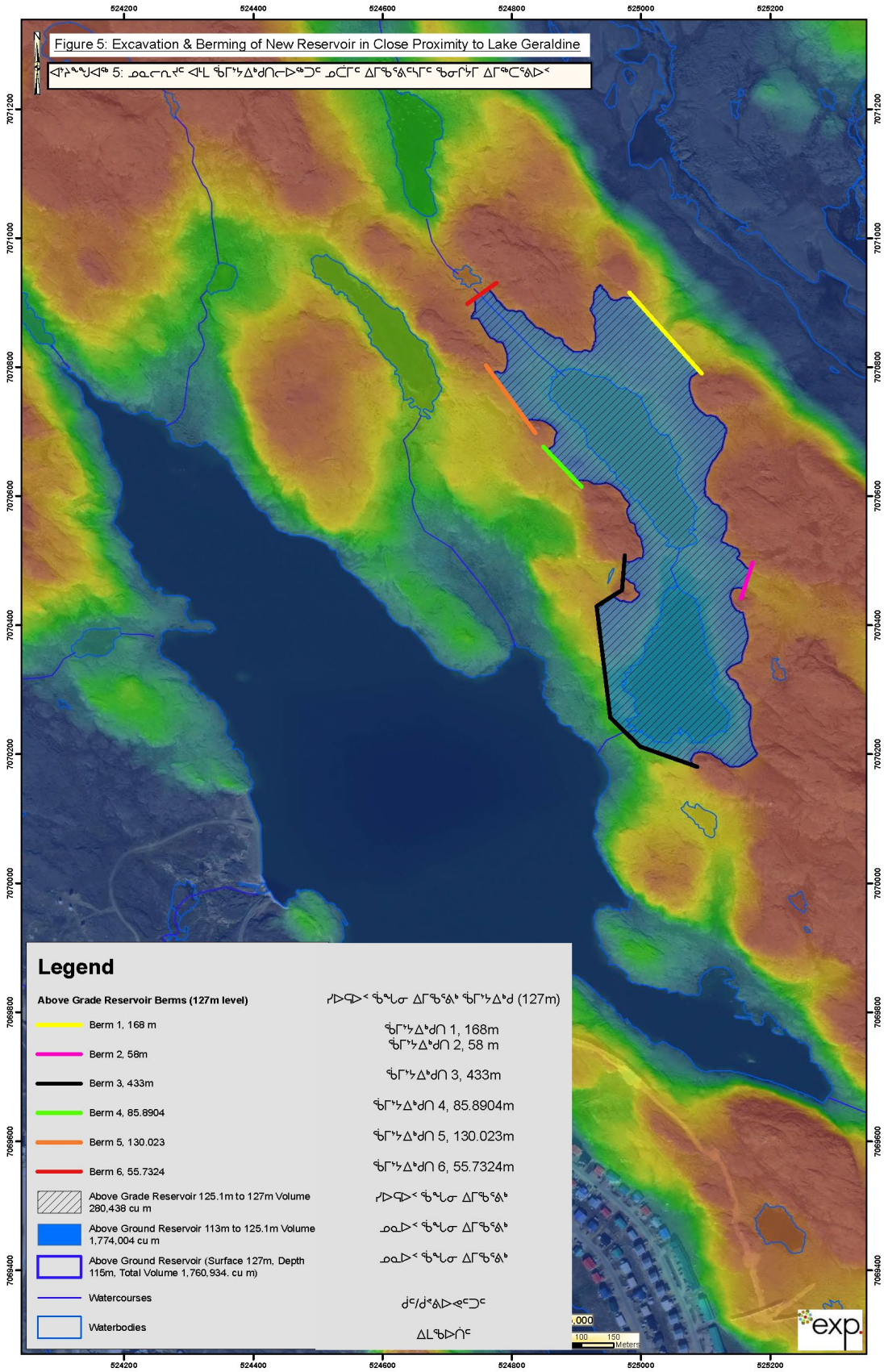
City of Iqaluit
1085 Mivvik Street
P.O. Box 460
Iqaluit, Nunavut
X0A 0H0